B.G. Smythe

The NEWARK SAVINGS BANK Co

Capital $75,000.00. Newark

Does a general Banking Business. Deposits received from fifty cents upwards. Pays interest on savings and time deposits. Finest and best Burglar-Proof Vaults in central Ohio. Safety Deposit Boxes for rent.

Officers and Directors—L. P. Schaus, President. J. F. Lingafelter, Cashier. Reinhard Scheidler, Vice President. Harry Swisher, Secretary. W. E. Miller, Treasurer. Wm. Christian. Herbert Atherton.

GO SEE ED DOE!

398 Newark's Busiest Clothier, Hatter and Gents' Furnisher. 1899

No. 5 S. 3d St.,

NEWARK, OHIO.

B. Wing, Pres. D. C. Winegarner, Vice Pres. W. A. Robbins, Cashier. Chas. M. Wing, Sec'y and Treas.

THE

Franklin Bank Company

CAPITAL PAID IN $100,000.00.

Accounts of Firms and Individuals received upon the most liberal terms.

TRADE WITH

EMERSON

FOR FINE

Ready-to-Put-On Clothing

AND UP-TO-DATE FURNISHINGS.

NEWARK PUBLIC LIBRARY - NEWARK, OHIO 43055
3 2487 00080 9377

YOU * CAN * BUY * ANYTHING

You want at the Big Store.
Outfitters from head to foot
for man, woman and child.
Wholesalers and retailers of

CLOTHING,

DRY GOODS,

SHOES, CLOAKS,

FINE MILLINERY AND DRESSES,

L

FURNI DS,

HA

TRUNKS, SE LAS,

LEA

TH

Big De ore,

7 and 9 South Third Street,

NEWARK, = OHIO.

NEWARK
PUBLIC
LIBRARY
No.
This book must not be
taken from the
Library.

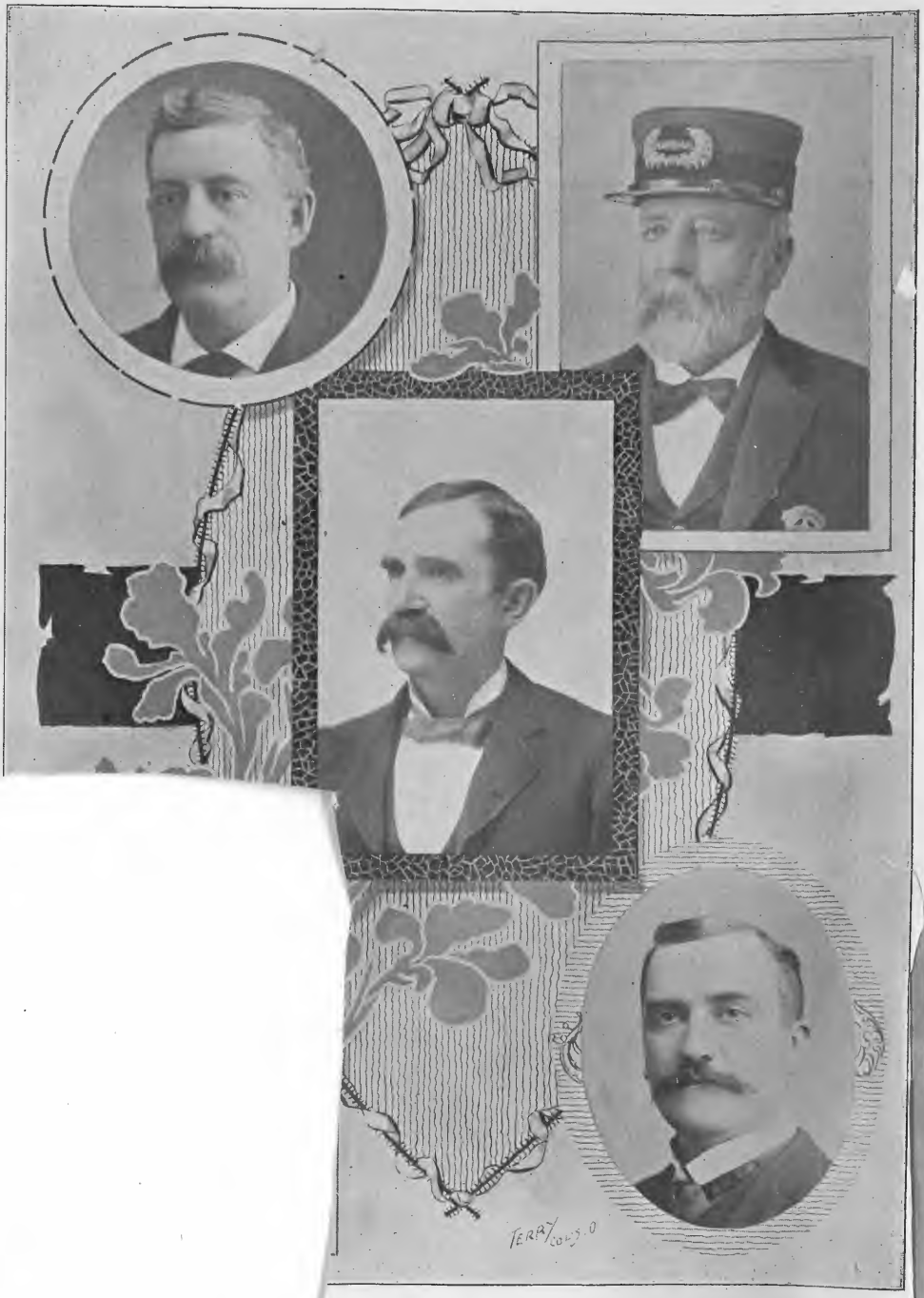

Joseph Griffith, Marshal.

Herbert Atherton, Mayor.

r.

H. B. Mitchell, Lieut. of Police.

LICKING COUNTY OFFICIALS

LICKING CO., OHIO,

EMBRACING

lphabetical List of Business Fir
Every Occupation; a Miscellane
ory of City, Township and County
fficials, Churches, Schools,
Societies, Corporations.

OMPILED BY

OTE & COCHR

EWARK, OHIO.

PUBLISHED BY

PUBLISHING C

B. G. Hoover, Treasurer. *E. T. Rugg, Treasurer-elect.*
John David Jones, Common Pleas Judge.
S. J. Ewing, Clerk of Courts. *O. C. Larason, Clerk of Courts-elect.*
Wm. Bell, Jr., Auditor.
G. W. Horton, Sheriff. *J. H. Moore, Recorder.*

CHILCOTE & COCHRAN'S

1898-1899.

Directory of Newark

AND LICKING CO., OHIO,

EMBRACING

A Complete Alphabetical List of Business Firms and Citizens of Every Occupation; a Miscellaneous Directory of City, Township and County Officials, Churches, Schools, Societies, Corporations.

COMPILED BY

CHILCOTE & COCHRAN,

NEWARK, OHIO.

PUBLISHED BY
THE NEWARK PUBLISHING COMPANY,
NEWARK, OHIO.

PREFACE.

This volume is submitted without an extensive write-up of the inexhaustible resources and diversified industries of Newark and Licking county. Newark is widely known as an important railroad, manufacturing and commercial center, in a rich grazing, agricultural and horticultural county. The city is noted for its electric railways, natural gas, beautiful streets, delightful shade, comfortable homes, pure water, perfect drainage, excellent schools and churches, and, in fact, nearly every other blessing that nature God and man can bestow; but to write of these at length in a work of this kind, which is to be used almost exelusively by those who are familiar with our superior advantages, would be superfluous.

A brief comparison shows that the city has had a healthy and continuous growth. The census of 1890 gave Newark 14,270 inhabitants. To estimate the population, directory makers in the large cities multiply the number of names by 3, while 2¼ is the lowest multiple used anywhere. Upon this basis the last directory, containing 6,794 names, indicated a population of 16,985 in 1893, and with 7,788 names, make the population 19,470 for 1895, a gain of 2,485 in two years, and 5,200 since the census of 1890. This directory contains 9,275 names, and on same estimate makes a population of 21,187, or a gain in 3 years of 1,717.

In preparing this directory, it has been the aim of the compilers and publishers to make it a complete guide for the public in their daily transactions. Should you find an occasional mistake, do not pronounce a rash blessing upon the compilers, for "he that is slow to wrath is of great understanding." Remember that the information was obtained from the public, and "to err is human."

Thanking those who have aided us in any way for their encouragement, we send this book upon its mission, hoping it may serve a useful purpose.

THE PUBLISHERS.

ERRATA.

The following changes have taken place in the Justices of the Peace of the County:

Bennington— L. M. Shipley, Appleton, April 29, 1901; James Bryans, Locke, April 29, 1901.

Burlington—Chas. Butcher, Homer, April 18, 1901, vice Henry Bush, term expired.

Etna—G. W. Helmick, reelected May 8, 1901.

Fallsbury—J. C. McArtor, Fallsburg, April 25, 1901.

Franklin—Stephen Hoskinson, Newark, April 29, 1901; vice E. O. Vermillion, term expired.

Granville—Joseph Jackson, Granville, 1901; vice E. J. Dorsey, term expired.

Harrison—Henry Geiger, Kirkersville, April 19, 1901; vice Simon Fairchilds, term expired.

Jersey—W. S. Henthorn, reelected 1901.

Liberty—H. C. Longwell, reelected 1901.

Lima—W. C. Whitehead, Pataskala, April 22, 1901; vice T. H. Pincott, deceased.

Madison—Joseph Butler, Newark, April 15, 1901; vice A. T. Hull, term expired.

Mary Ann—Perry E Snelling, April 22, 1901; vice Byron A. Chambers, vacated.

McKean—Wm. Barrick, Highwater, reelected April 22, 190

Monroe—W. S. Hurding, Johnstown, 1901; vice E. A. Pratt, term expired.

Newark—A. J. Crilly, Newark, May 8, 1901; vice B. R. Nott, term expired.

Newton—E. F. Dush, StLouisville, April 14, 1901; vice W. W. Miller, term expired.

Perry—John E. Wilson, Reform, April 22, 1901; G. H. Brown, Perryton, April 29, 1901; vice J. W. Wintermute, term expired.

Union—Amos Atwood, Hebron, 1901; vice Fred Williams, term expired.

Members Board U. S. Examining Surgeons, Dr. J. W. Alexander, Perryton, Dr. Edwin Nichols, Newark, Dr. D. O. Roberts, Hanover, instead of those mentioned under the heading on page 5.

T. M. Ball, is Sup't of the Children Home instead of E. S. Hand.

The County Jury Commission should read as follows; Milton McCracken, L. S. Chadwick, A. T. Speer and Orlando Miller.

The presidency of the the Licking County Pioneer Society, has been given to S. Stacker Williams.

Licking Bicycle Mf'g Co. Makers of High Grade Wheels. Electroplating and Enameling. 12 and 14 E. Church St., Newark. Ohio

DIRECTORY OF NEWARK,

AND LICKING COUNTY.

1898-1899.

ABBREVIATIONS.

add stands for	addition	mfr stands for	manufacturer
agt	agent	mgr	manager
al	alley	N	north
asst	assistant	n e	northeast
ave	avenue	n s	north side
B & O	Baltimore and Ohio	n w	northwest
bds	boards	opp	opposite
bet	between	Phd	Pitts, Cin and St Louis
bkpr	bookkeeper	p o	postoffice
blg	building	propr	proprietor
blk	block	r	residence
bus	business	rm	room
c	colored	rms	rooms
clk	clerks	Ry	railroad
con	conductor	S	south
Co	company	s e	southeast
cor	corner	s s	south side
corp	corporation	supt	superintendent
E	east	s w	south west
eng	engineer	Swisher	Swisher Bros cigar fact'yr
e s	east side	sq	square
Everetts	The E H Everett Co	treas	treasurer
h	home	W	west
h s	high school	wid	widow
lab	laborer	wks	works
mfg	manufacturing	w s	west side

FERD. MOHLENPAH,

Successor to GEORGE L. WARNER.

A full stock of China, Queensware, Silverware, Wall Paper, Lamps, Lamp Fixtures, etc. The most complete stock in the city. Call and see us.

No. 32 S. Third Street, - - - - - - Newark, O.

The Citizens Building & Loan Association.
OFFICE, NO, 29 SOUTH THIRD STREET.

COUNTY OFFICIALS.

Auditor—Wm. Bell jr.
Circuit Court—W M Smyser, John W Jenner, John J. Adams, judges.
Clerk of Courts—Samuel J Ewing.
Commissioners—W F Holton, Wm Gutridge, D H Pigg.
Common Pleas Court—John David Jones, E M Wickham.
Coroner—George Tavener.
Infirmary Directors—J Anderson, Rees R Jones, Stephen Vermillion.
Probate Court—D A Allen, judge.
Prosecuting Attorney—T W Philipps.
Recorder—John H Moore.
Representative—S S Williams.
Sheriff—G W Horton.
Surveyor—Fred S Cully.
Treasurer—Ephraim Rugg.

BOARD U. S. EXAMINING SURGEONS.

Meets in basement of Court House each Wednesday at 10 a. m.
Members—President, Dr S C Priest; Secretary, Dr J W Buxton; Dr J P H Stedem.

CHILDREN'S HOME.

Superintendent, Edwin S Hand; physician, Dr B F Spencer.
Trustees—President, S F Van Voorhis; John M Swartz, Edwin Sinnett, C W Fuller.

COUNTY JURY COMMISSION.

C B Giffin, Chas Smucker, Milton McCracken.

COUNTY BOARD OF ELECTIONS.

Pres't, W C Christian; Sec., R W Howard; J J Hill, A J Crilly, W C Alsdorf.

LICKING COUNTY RELIEF COMMISSION.

President, Augustin M Stewart; Secretary, Capt James H Smith; David H Barrick. Room northwest corner basement of Court House.

LICKING CO. ANTI HORSE-THIEF ASSOCIATION.

President, Wm C Hall. Vice President, O B Young.
Treasurer, Aaron Zartman.
Executive Committee, J F McClelland, Col J C Campbell, Andrew Beard.

LICKING COUNTY PIONEER SOCIETY.

President- Mervin M Munson.
Vice Presidents, E F Appy, Jacob V. Burner, Samuel Stacker Williams.
Chaplain, Rev. John Montgomery.
Recording Secretary, Chas B Giffin.
Corresponding Secretary, Orlando Miller.
Historian, Samuel J Ewing.
Librarian and Treasurer, Capt James H Smith.
Executive Committee, Samuel G Hamilton, Wm T Evans, Lucius B Wing, J C Hartzler, Samuel J Davis, Griff Rosebrough.
Pioneer room northeast corner basement of Court House.

DR. W. H. FORRY, PAINLESS DENTISTRY, 59 NORTH THIRD ST.

Great Western ONE PRICE Clothing House,
Call, and they will save you money.

TEACHERS EXAMINATION.

Examinations for county teachers in Central School building the second Saturday of each month and the fourth Saturday of September, October, November, February, March and May. J B Taylor, Frank P Householder and Loren E Leamon examiners.

LICKING COUNTY BIBLE SOCIETY.

President, Samuel J Davis.
Secretary, W E Painter.
Treasurer, Bristol M East.
Vice Presidents, all the Evangelical Ministers of Newark.
Depositary Capt James H Smith.

NOTARIES PUBLIC.

Anderson Jacob, Pataskala
Ashbrook Wm A, Johnstown
Baker Andrew, J, Perryton
Baker Joseph H, Clay Lick
Baugher E M, Newark
Bell E M, Utica
Broadus J C, Newark
Black, Frederick M, Newark
Blake Julius F, Johnstown
Buxton Horton J, Johnstown
Carpenter Austin, Alexandria
Castle J C, Newark
Chadwick L S, Alexandria
Cooper Chas C, Newark
Crilly A J, Newark
Crashaw Daniel, Hebron
Davies J R, Newark
Daugherty G C, Newark
Dennis Joel M, Newark
Donovan T O, Newark
Dorsey Edwin M, Granville
Evans Eleazer, Outville
Fitzgibbon J R, Newark
Flory Chas L, Newark
Flory J A, Newark
Follett Chas H, Newark
Forry C C, Newark
Fleming Hugh A, Newark
Fulton R S, Homer
Fulton, T B Newark
Fulton W D, Newark
Frampton J C, Perryton
Gainor Richard, Newark
Harris H E, Utica
Henthorn Wm S, Jersey
Hoover Demas, Granville
Horton Geo W, Newark
Howard R W, Newark
Hill James J, Johnstown
Hilliard J V, Newark
Hubbard Henry, Alexandria
Hunter Samuel M, Newark
Irvine Walter A, Newark
Jones John B, Newark
Kibler Edward, Newark
Kemp Theodore, Newark
Knowlton J R, Granville
Koontz Frank, St Louisville
Leamon Sylvester E, Croton
Lewis G W, Johnstown
Ludd J R, Alexandria
McMullen A J, Norman
Malone J C, Granville
Martin O C, Newark
Marriott G W, Purity
Messenger S B, Utica
Miller C W, Newark
Moore John H, Newark
McIntosh David, Summit Station
Munch Geo W, Hanover
Norpell Carl, Newark
Norpel Ralph, Newark
Owens James W, Newark
Phillps, Thomas W, Newark
Pencott T W, Pataskala
Pitser Anthony R, Newark
Randolph Edwin S, Newark
Rees Jonathan, Newark
Rentz Joseph, Newark
Rodgers John H, Hanover
Rusler H B, Johnstown
Seward C W Newark
Seward Watson C, Newark
Sigler Banning, Homer
Sipe G M, Utica
Smith W H, Etna
Southerland B F, Granville
Stasel A A, Newark
Stoughton W D, Locke
Sharpe E C, Newark
Smythe Phil B, Newark
Swartz John M. Newark.
Taylor Waldo, Newark
Tucker Stephen R, Gratiot
Watson J M, Homer
Webb Geo P, Newark
Woods Daniel D, Beech
Keller David M, Newark
Youse R F, Homer.

Pianos, Organs Sold to suit the purchaser. All up-to-date styles.
Call on—
H. L. Rawlings, 4 North Park Place.

Licking Bicycle Mfg Co. Manufacturing of High Grade Wheels Electro Plating and Enameling, 12 & 14 East Church street, Newark, O.

JUSTICES OF THE PEACE.

(Township, name, postoffice address and expiration of term.)

Bennington—Joshua Fry, Appleton, April 18, 1898; John Hilbrant, Homer, May 13, 1898.

Bowling Green—John T Gillispie, Brownsville, April 14, 1899; Wm. Courson, Linnville, April 28, 1899.

Burlington—Henry Bash, Utica, April 16, 1898; Addison Henlee, Homer, May 6, 1899.

Eden—L J Stevenson, Purity, April 24, 1899; J B Colville, Long Run, May 3, 1900.

Etna—Louis Schofield, Reynoldsburg, June 4, 1900; G W Helmick, Etna, April 18, 1898.

Fallsbury—J C Dugan, Fallsburg, April 6, 1900.

Franklin—E O Vermillion, Newark, April 19, 1898; S J Snelling, Linnville, April 23, 1899.

Granville—E J Dorsy, Granville, December 30, 1898; J C Malone, Granville, January 1, 1899.

Hanover—F M Haines, Toboso, April 16, 1900; Frank Hollister, Hanover, April 29, 1899.

Hartford—W H Siegfried, Croton, April 18, 1900; Edwin Post, Croton, May 19, 1899.

Harrison—Simon Fairchilds, Pataskala, April 12, 1898; J. R. Miller, Outville, April 18, 1900.

Hopewell—S H Henslee, Gratiot, April 25, 1900; Wm T Rogers, Brownsville, May 1, 1899.

Jersey—W S Henthorn, Beech, April 12, 1898; O A Pierson, Jersey, April 18, 1900.

Liberty—H C Longwell, Johnstown, November 30, 1898; Wesley Moreland, New Way, April 23, 1900.

Licking—S H Swartz, Jacksontown, April 16, 1900; C Owen Clark, Newark, April 14, 1800.

Lima—T H Pincott, Pataskala, April 19, 1900; David McIntosh, Summit Station, April 26, 1899.

Madison—A T Hull, Newark, April 12, 1898; Eli Miller, Newark, April 16, 1900.

Mary Ann—Wm F Holton, Rocky Fork, April 24, 1899; Byron A Chambers, Wilkins, April 24, 1899.

McKean—Wm Barrick, Highwater, April 10, 1898; Samuel Smith, Fredonia, April 26, 1899.

Monroe—E A Pratt, Johnstown, January 10, 1899; Don Willison, Johnstown, January 12, 1899.

Newark—Benj R Nott, Newark, May 7, 1898; C C Forry, Newark, April 13, 1900.

Newton—W M Miller, St Louisville, April 12, 1898; M C Pratt, Vanatta April 29, 1900.

Perry—J Wintermute, Reform, April 12, 1898.

St Albans—O A Brooks, Alexandria, April 27, 1900; J R Ladd, Alexandria, April 18, 1900.

Union—Fred Williams, Hebron, April 21, 1899; Thos P Jones, Union Station, April 30, 1900.

Washington—W C Houser, Utica, April 29, 1900; Chas Weaver, St Louisville, April 30, 1900.

The Greek-American Candy Kitchen,

No. 33 South Park place, for Ice Cream, Soda, Confections and Fruits of all climates.

J. C. Jones, Manufacturer of tin, copper, and sheet iron-ware, slate and tin roofing a specialty.

CHURCH DIRECTORY.

PRESBYTERIAN.

First—65 North Third, Rev John Montgomery pastor, 144 Granville; preaching 10 and 7; Sunday School 11:30; prayer meeting Wednesday at 7,

Second—East Church and Second, Rev Frank Granstaff pastor, 59 North Second; preaching at 10 and 7; Sunday School 11:30; prayer meeting Wednesday at 7.

Salem—Poplar and German, Rev J Kromer pastor, 22 German; preaching 10 and 7; Sunday School 9; prayer meeting Wednesday at 7; services in German.

METHODIST.

African—62 East Church, Rev J Paul Blackburn, preaching 10 and 7; Sunday School 2; prayer meeting Wednesday at 7.

Calvinistic—139 Elm; preaching 2 and 7; Sunday School 10; prayer meeting services in Welch.

First=Fourth and Church, Rev Arthur E Johnson pastor, 59 North Fifth, preaching 10:30 and 7; Sunday School 9:30; prayer meeting Wednesday at 7.

Second—East Main and Cedar, Rev W H Miller pastor, 377 Eastern ave; preaching 10:30 and 7; Sunday School 9; prayer meeting Wednesday at 7.

Third—Hoover street, Rev W C Eckles pastor; preaching 10 and 7; Sunday School 2:30; prayer meeting Thursday evening at 7.

BAPTIST.

First—Fifth and Granville, Rev B F Patt pastor; preaching 10:45 and 7; Sunday School 9:30; prayer meeting Wednesday at 7.

East Newark Mission—East Main and Buena Vista; services Sunday at 3.

South Newark Mission—Pataskala and Fifth, Rev J W Kellar pastor; preaching 10 and 7 on Sundays; Wednesday at 7 p m.

LUTHERAN.

English—26 South First, Rev C W Sifferd pastor, 215 Buckingham; preach-10:15 and 7; Sunday School 9:15; prayer meeting Wednesday at 7.

St Johns—Fifth and Poplar, Rev M Schleiffer pastor, 12 Poplar av; preaching 10 and 7; Sunday School 9.

CATHOLIC.

St Francis de Sales—Granville and Pearl, Rev B M O'Boylan, P R; Assistant Rector Rev Otto P Trogus; first mass 7, second 10, vespers 3; mass every week day morning at 7:30, except Monday at 8.

EPISCOPAL.

Trinity—Main and First, Rev F B Nash rector; prayer and sermon 10 and 7; Sunday School 11:30.

CONGREGATIONAL.

First—139 North Fourth; preaching 1:30 in Welch, 6:30 in English; Sunday School 9:30; prayer meeting Wednesday at 7.

Plymouth—59 North Fourth, Rev. William Pease pastor, 27 Granville st, preaching 10:45 and 7; Sunday School 9:30; prayer meeting Wednesday at 7.

Consumers Brewing Co. Newark Kaiser Lager Beer. Export Especially for Family Trade.

Ride the Andrae Bicycle, It never disappoints you. **The Andrae Cycle Agency,** Prices the Lowest, on Sundries.
E. S. BALL Mgr.

CHURCH OF CHRIST. (DISCIPLES.)

54 North Fourth, Rev Miner L Bates pastor; preaching 10:45 and 7; Sunday School 9:30; prayer meeting Wednesday at 7.

ADVENTIST.

26 North Sixth; regular preaching services every Saturday at 10:30 and Sunday at 7 p m; Sabbath School Saturday at 9; prayer meeting Wednesday at 7 p m.

CHRISTIAN.

Maholm and Pine, Rev C M Hagans pastor; preaching 10:30 and 7:30; Sunday School at 2; prayer meeting Thursday at 7:30.

CHRISTIAN UNION.

47 South Pine, Rev B R Hagans, pastor; 451 West Main preaching 10:30 and 7:30; Sunday School 2:30; prayer meeting Wednesday at 7:30.

CHRISTIAN SCIENCE.

Meets in the reading room at Auditorium, Sunday at 10:40 a m and Friday at 7:30.

UNITED BRETHREN.

261 East Main, Rev O C Wright pastor; 340 East Main; preaching 10:30 and 7; Sunday School 9:30 prayer meeting Wednesday at 7; Young Peoples Society Monday at 7; Teachers meeting Friday at 7.

MINISTERIAL ALLIANCE.

Meets each Monday at 10 a m; Second Presbyterian church.

YOUNG PEOPLES CHRISTIAN UNION.

Meets second week of June, September, December and March; Dr I N Palmer president; Mrs. Charles Allen secretary.

YOUNE MENS CHRISTIAN ASSOCIATION.

Third and Church; H D Woodbridge recording secretary; Judge C W Seward vice president; H H Griggs, president.

TEMPERANCE AND CHARITY.

Anti-Saloon League—Meets at call of president; Rev B F Patt county president; Rev C W Sifferd secretary.

Woman's Christian Temperance Union—Meets at First Methodist Church every Tuesday at 2:30; Mrs Mary Eagye president; Mrs M M Cole corresponding secretary; Mrs C C Metz recording secretary.

City Charity Union—Mrs C A Hatch, president; Mrs C H Spencer, secretary; Mrs L B Wing, treasurer.

Kings Daughters, non-sectarian, meets 1st and 3rd Thursday nights; Minnie M Williams leader; Nancy B Vance secretary; Sadie Brown treasurer; Lizzie Jones, Mrs B M East, Mrs A H Rickert assistant leaders.

Newark Ladies Hospital Board Incorporated—Mrs W N Fulton president; Miss Anna Pollock secretary; Mrs H D Woodbridge treasurer; Mrs J G Wallace matron, hospital cor Wyoming and Third streets.

SEE ME—I'll do you good. Represent six fire and accident insurance companies, best in the land. **W. H. MILLER,** 16 1-2 East Side of Public Square, Newark, O.

Dr. W. H. FORRY, Dentist, No. 59 North Third Street. Ground Floor.

LODGES AND SOCIETIES.

MASONIC.

Masonic Temple, 21 1-2 West Main.
Newark Lodge, No 97, F & A M, meets first Friday evening of every month.
Warren Chapter, No 6, R A M, meets first Monday evening of every month.
Bigelow Council, No 7, R & S M, meets first Wednesday evening of every month.
St Luke's Commandery, No 34, meets last Tuesday evening of every month.
Acme Lodge, No 554, F & A M, meets second Thursday evening of every month.
Scottish Rite Club, W M Cunningham president, S Stacker Williams secretary, D C Winegarner treasurer.
Hannibal Lodge, No 41, F & A M, meets at 5 1-2 South Park, first Tuesday evening of every month.
Jeptha Chapter, No 26, R A M, meets at 5 1-2 South Park, second Tuesday of every month.
Bethany Commandery No 24, K T meets at 5 1-2 South Park, first Thursday of every month.

I. O. O. F.

Odd Fellows' Temple, 12 1-2 South Second.
Newark Lodge, No 623, meets every Monday evening.
Olive Brach Lodge No 34, meets every Tuesday evening.
Mount Olive Encampment No 12, meets first and Third Thursday evenings of every month.
Licking Lodge, Daughters of Rebecca No 143, meets second and fourth Thursday evenings of every month.
Patriarchs Militant, meet the first and third Wednesday evenings of every month.

GRAND ARMY OF THE REPUBLIC.

Soldiers and Sailors' Memorial building, north east corner public square.
Lemert Post No 71, meets second and fourth Wednesday evenings of every month.
Woman's Relief Corps No 45, meets second and fourth Wednesdays of every month at 2:30 p m.
Union Veteran Legion, meets first and third Wednesday evenings of every month.
Ladies' Union Veteran Legion, meets first and third Wednesdays of every month at 2:30 p m.
Sheridan Circle No 6, meets second and fourth Tuesdays of every month at 2 p m.

GERMAN SOCIETIES.

Druids' Hall, 30 1-2 South Third.
Druids, meet first and third Monday evenings of every month.
German Benevolent Society, meets second Wednesday evening of every month.
Maennerchor Singing Society, meets at 22 1-2 North Park, every Tuesday evening.
German Life Insurance Association, meets at 81 South Fourth, first Sunday of every month at 2 p m.

IMPROVED ORDER OF RED MEN.

Red Men's Hall, 7 1-2 North Third street.
Minnewa Tribe, No 52, meets every Friday evening.
Daughters of Pocahontas, meet first and third Thursday of every month.

Smoke the only Rosebud Cigar. See that the name is on the box.
MARION F. CRAWMER,
FACTORY, 121 EAST MAIN STREET, NEWARK, OHIO.

CHASE-- LEADING PHOTOGRAPHER,
First class work only in all branches.

KNIGHTS OF PYTHIAS.

Newark Lodge, No 13, meets at Castle Hall, 4 1-2 East Park, every Thursday evening.

Roland Lodge, No 305, meets at Castle Hall, 22 1-2 South Park every Wednesday evening.

Licking Company No 121 Uniformed Rank Knights of Pythias, meets first Friday evening in each month, 4 1-2 East Park, Capt, J B Thomas.

CATHOLIC SOCIETIES.

Hibernian Hall, 33 1-2 West Main street.

Order of Forresters, De Sales Court No 726, meets first and third Thursday of each month in Ankele block southeast corner of square.

Ancient Order Hibernians, meets first Wednesday evening of every month.

Knights of St John, St Frances commandery 151, meets first Tuesday of every month at Brennans Hall, cor Fourth and Main.

Catholic Cadets, meet at call of Rector.

PATRIOTIC ORDER SONS OF AMERICA.

Washington Camp, No 62, meets at 5 1-2 South Park, every Tuesday evening.

Martha Washington Camp No 9, Patriotic Order Daughters of America, meets at 5 1-2 South Park, every Thursday evening.

ORDER RAILWAY CONDUCTORS.

Licking Division, No 166, meets at 17 1-2 South park, first and third Sundays of every month at 1:30 p m.

Ladies' Auxiliary, meets at 7 1-2 South Park, second and fourth Fridays of every month at 2 p m.

BROTHERHOOD OF LOCOMOTIVE ENGINEERS.

Division No 86, meets at Shamp Block East Main street, every Sunday at 1:30 p m.

Criswell Lodge, No 41, Grand International Auxiliary, meets at Shamp Block East Main street, first and third Thursdays of every month at 2 p m.

ROYAL ARCANUM.

Bayard Taylor Council 221, meets at 31 1-2 South Park, second and fourth Mondays of every month.

ANCIENT ORDER UNITED WORKMEN.

Golden Rod Lodge, No 100, meets at Ankele Block southeast cor square first and third Monday evenings of each month.

BROTHERHOOD OF RAILWAY TRAINMEN.

S G Martin Lodge, No 169, meets cor East Main and Buena Vista street, first and third Monday evenings of every month and second and fourth Sundays of every month at 2 p m.

BROTHERHOOD OF LOCOMOTIVE FIREMEN.

Taylor Lodge, No 175, meets at Shamp Hall, East Main street, every Wednesday evening.

WOODMEN OF THE WORLD.

Oak Camp, No 12, meets at 5 1-2 South Park, second and fourth Friday evenings of every month.

ORDER OF BEN HUR.

Altha Court, No 51, Harvey Sheppard chief, meets second and fourth Thursday nights each month, Ankele Block.

Go to The White Star Laundry For a fine finish.
CUFF, COLLAR, AND SHIRT WORK.

J. C. JONES, Dealer in stoves, mantels, pumps, plows, house furnishing goods, hot air furnaces, etc., Newark, O

CATHOLIC FORRESTERS.

Catholic Benevolent Legion, John T Murphy president, George H Conlon secretary, Edward Gilbert treasurer, meets second and fourth nights of each month, Hiberian Hall, 33 1-2 West Main street.

MISCELLANEOUS.

Retail Clerks National Protective Association No. 178 meets first and third Mondays at O R C Hall

Young Men's Business League, Walter Scott, president; Harry Swisher, vice president; H C Cochran, secretary; E W Crayton, treasurer, Directors: C H Maurath, Wm E Miller, Charles Courtier, Chas Spencer, F M Black, Warren S Weiant, H J Hoover, J H Swisher.

Court Licking, No. 1318, Independent Order Foresters, meets at 17½ South Park, second and fourth Tuesdays of each month.

Newark Council No. 28, Order United American Mechanics, meets at 5½ So. Park, first and third Wednesdays of every month.

Mound City Council, No. 83, Junior Order United American Mechanics, meet 5½ South Park, second and fourth Wednesdays of every month.

American Flag Protecters, Lodge No. 6, meets at 5½ South Park, first and second Fridays of every month.

National Union, Council No. 151, meets at 11½ South Park, second Friday evening of each month.

Trades and Labor Council, meets second Sunday and fourth Thursday in every month, at Machinists' Hall.

Licking Lodge No. 80, International Association of Machinists, meets at 3½ North Third street, second and fourth Wednesday evening.

Independent Order of Rechabites Silverlink Tent No. 186, meets on Maholm street, every Friday evening.

Knights and Ladies of Honor, meet every alternate Tuesday night at 35½ South Park.

Central Railroad Club, 34 South First, phone 246, open day and night.

Glass Bottle Blowers Association, Branch No. 24, meets second and fourth Sundays in Hibernian Hall.

Switchman's Union of North America, No. 15, meets second and fourth Tuesdays of every month at 3½ North Third.

Iron Moulders' Union No. 153, meets first and third Wednesdays of every month at 30½ South Third.

Boilermakers Union, Buckeye Lodge, No. 72, meets at 3½ North Third, on the first Monday in every month.

Boilermakers' Helpers, Oriel Lodge No. 15, meets second Monday in every month at 3½ North Third street.

Cigar Makers' Union No. 176, meets first Wednesday and third Thursday at 3½ North Third street.

Journeyman Barbers International Union, No. 41, meets second and fourth Monday nights at 5½ South Park.

Journeyman Bakers and Confectioners Union No. 190, meets second and fourth Saturdays at 3½ North Third.

American Flint Glass Workers Association, No. 30, meets 30½ South Third on first and third Saturday afternoonsof each month.

Newark Typographical Union No. 69, meets second Friday in each month, at 3½ Forth Third.

Journeyman Tailors, No. 251, meets first Tuesday of each month at 3½ North Third.

Chappalear Bartenders League, No. 83, meets first Wednesday and third Sunday.

Bowers and Bradley, NO. 29 SOUTH THIRD STREET, PHONE 19.
UNDERTAKERS, RING THE NIGHT BELL.

Strangers While in the city, VISIT CARL GARTNER'S Beer Hall and Restaurant, No. 219 Cedar Street. East Side Street Cars stop in front of the house.

Liquor League, meets at 3½ North Third on the first Tuesday afternoon in each month.

Brotherhood of Painters and Decorators, No. 115, meets at 3¼ North Third on the second and fourth Tuesdays.

Lederal Labor Union, No. 5368, meets second Monday each month at 3¼ North Third.

American Federation of Musicians, No. 61, meets at Buckeye Bandrooms, second Sunday of each month.

Rechabite Sisters, meets first and third Mondays of each month at 3¼ North Third street.

Rathbone Sisters, Purity Temple, No. 29, meets at 17¼ South Park, second and fourth Tuesday evenings.

Rathbone Sisters, Mound Temple No. 83, meets at 17¼ South Park, second and fourth Friday evenings.

Knights of the Maccabees, meets at 7¼ North Third, on second and fourth Monday evenings.

BUCKEYE CONCERT BAND.

Headquarters 36 1-2 South Third street, T J Little leader, Henry McCarthy manager.

AUDITORIUM ORCHESTRA.

James Newton leader, T J Little cornet, Henry McCarthy, E A Barber, Oren Bogardus, Fred Simpson, Ed Coyne.

SOLID FOUR ORCHESTRA.

Frank Loar leader. Charles Faro harp, E G McPherson cornet, Ferd Youse bass.

EUREKA ORCHESTRA.

S A Fitzgerald leader, S R Huston guitar, Samuel Harris cornet, Philip Baker baritone, Thomas Murphy prompter.

G. A. R. DRUM CORPS.

Frank Brown drum major, David Jones, Norris H Brown, A Patterson, Samuel Huston, Cliff Rosebrough, Geo Parker, Greeley Jennings.

DOWLINGS ORCHESTRA.

Charles Dowling leader. Charles Maholm, Will Weakly, Art Kuhn, Leonard Dayton, Robert Dold.

EUTERPEAN ORCHESTRA.

W. E. Lyon leader, Stewart Caffee harpist, James T Murphy bass, John S Dewar clarionet, Charles F Daly cornet.

NEWARK GUARDS.

Company G, First Battalion, 17th Regiment, Ohio National Guard, regular drill every Wednesday evening at Company's armory, Hickeys hall, company parlors same place, all members of the Guard are welcome.

ROSTER—Elmer Blizzard captain, Charles B Allen first lieutenant, George C Crawford second lieutenant, Sergeants Charles Hamilton, George Henry, C C Forry, Charles Walton and Charles Petry, Corporals L O McFarland, George Deedim, George Rose, William Hider.

BATTERY G.

First Regiment Ohio Light Artillery, meets Monday evenings at Battery rooms, William C Miller captain, Chas F Sowersby first lieutenant, F E

FRANK WATKINS For Painting, Wall Papers and Papering

Bowers and Bradley, NO. 29 SOUTH THIRD STREET, PHONE 19
UNDERTAKERS. RING THE NIGHT BELL.

Symons second lieutenant, Chas W Kellenberger second lieutenant, R I Speer first sergeant, Fred H Jones sergeant first section, W C Webb sergeant second section, Albert R Webb sergeant third section, R R Woolway sergeant fourth section, Simeon P Jones quarter-master

CEMETERY TRUSTEES.

George Markley.
Christ Kammerer.
Wm H Davis.
George VanAtta, superintenent.

MEMORIAL BUILDING TRUSTEES.

Jonathan Rees, President.
S M Hunter.
S G Hamilton.
George A Ball.
John Hiser.

CITY GOVERNMENT.

Mayor—Herbert Atherton.
Marshal—Joseph Griffith
Solicitor—T B Fulton
Treasurer—B G Hoover
Clerk—B S Brady
Street Com—James W Wylie
Civil Engineer—N H Brown.
Market and Weighmaster—George Brennsquhl.
E E Weighmaster—W L Corkins.
City Scavenger—John Shraner.

CITY COUNCIL.

President—Dan L Jones.
President pro tem—W E Miller.
Sergeant at Arms—Caleb Bourner.

MEMBERS.

Term expires 1900.
First Ward—Wm Alspach.
Second Ward—G A Bolin.
Third Ward—Albert Haines.
Fourth Ward—Frank Downey sr.
Fifth Ward—Harry Roessel.
Sixth Ward—L H Inscho.
Seventh Ward—M Cramer.
Eighth Ward—J W Evans.

Term expires 1899.
First Ward—Milton C Smith.
Second Ward—David Metz.
Third Ward—Peter Ritzer.
Fourth Ward—W E Miller.
Fifth Ward—Dan L Jones.
Sixth Ward- George McCrum.
Seventh Ward—S B Fristoe.
Eighth Ward—J F Irwin.

STANDING COMMITTEES.

Finance—Miller, Bolin, Alspach, Irwin, Inscho.
Street—McCrum, Alspach, Metz, Ritzer, Downey, Roessel, Frestoe, Evans.
Police—Downey, Roessel, Bolin, Smith, McCrum.
Fire—Roessel, Metz, Haines, Evans, Ritzer.
Gas and Light—Alspach, Metz, Miller, Irwin, Frestoe.
Building—Frestoe, Bolin, Miller, McCrum, Inscho.
Water—Metz, Alspach, Haines, Downey, Roessel, Inscho, Cramer, Evans.
Sewer—Bolin, Frestoe, Miller, Cramer, Smith.
Bridge—Ritzer, Roessel, McCrum, Cramer, Evans.
Railroad—Haines, Downey, Alspach, Smith, Cramer.
Law—Cramer, McCrum, Metz, Haines, Evans.
Cemetery—Irwin, Frestoe, Alspach, Cramer, Smith.
Labor—Inscho, Haines, Bolin, Ritzer, Irwin.

POLICE FORCE.

Lieutenant—H G Mitchell.
Patrolmen—James McCrum, W H Rinehart, George Istler, James Fullin, Patrick Carroll, Wm Shaw, Joel Sutton, Frank Steiman, John Mitchell, Robert Zergeible, Charles Roessel, Charles Yates.

Moser, Wehrle & Co. Are sole Agents for the famous Silica Roofing. House Furnishings
STOVE MANUFACTURERS. 36 WEST MAIN ST

JNO. KIEFER, Agt. for Born's BEER. Phone 258.

FIRE DEPARTMENT.

Chief Electrician and Engineer—Lou Bausch.
Central Station—Dennis Foley, John Woolard, John Stortz, James Jennings, William Schaller, Anthony Lampton.
East End Station—D. E. Griffiths, F. R. Wilson, Chas. Heipley.

BOARD OF HEALTH.

President—Herbert Atherton; Health Officer, J. P. H. Stedem, M. D.; Clerk, E. W. Crayton; John Manion, J. C. Linn, Dr. Edwin Nichols, W. T. Tracy and B. W. Brand.

ELECTRIC LIGHT DEPARTMENT.

Superintendent and Electrician— Randolph Brown.
Engineer—Henry Schmidt.
Fireman—John Stapleton.
Trimmers—Geo. Ridenbaugh, S. W. Sroufe, Frank Downey jr, Charles Anderson.

CITY BOARD OF ELECTIONS.

President, Wm. Allen Veach; Secretary, A. C. Hatch; James B. Thomas, C. W. Miller and H. C. Cochran.

BOARD OF TRADE.

Meets in council chamber on first Tuesday of each month; W. C. Wells, president; Charles M. Wing, secretary.

CITY BOARD OF EDUCATION.

First Ward—Dr. W. M. Beatty, Term Expires 1899.
Second Ward—Geo W Avery, Term Expires 1899.
Third Ward—C E Stasel, Term Expires in 1900.
Fourth Ward—D M Keller, Term Expires 1900.
Fifth Ward—Wm Christian, Term Expires 1900.
Sixth Ward—S. H McCleery, Term Expires 1900.
Seventh Ward—John S Fulton. Term Expires 1899.
Eighth Ward—H J Hoover, Term Expires 1900.

STANDING COMMITTEES.

Finance—Avery, Hoover, Stasel.
Building—Fulton, Beatty, Christian.
Teachers and Salaries—McCleary, Keller, Avery.
Text Books and Study—Beatty, Fulton, McCleary.
Supplies—Hoover, Christian, Keller.
Insurance—Stasel, Fulton, Avery.

MEMBERS IN CHARGE OF BUILDINGS.

Wm Christian, High School Building.
C E Stasel, Central Building.
H J Hoover, North Building.
John S Fulton, West Building.
Dr S H McCreary, Fifth Street and Woodside Buildings.
D M Keller, Third street and Franklin Buildings.
Dr W M Beatty, East Main Street Building.
G W Avery, Mill Street and Texas Buildings.

OFFICERS.

W C Christian, President.
J H Hoover, Treasurer.
W M Beatty, 204 East Main Street, Telephone 161, clerk.

G. H. WOODS, ANKELE BLOCK, HRAWEK, NOIO. DENTIST.

Smith & Norris For Joist, Scantling, Timbers, Shingles, Lath, Lime, Cement, Rock Plaster. Telephone 109. THE BIG SIGN.

J C Hartzler, 67 North Sixth Street, Telephone 212, Superintendent.
David J Jones, 94 Granville Street, Truant Officer.

REGULAR MEETINGS.

First and Third Mondays of Each Calendar Month.

TEACHERS' EXAMINATIONS.

Examinations for city teachers in High School building the last Saturday of May and November; Superintendent J C Hartzler, Rev C W Sifferd and Rev John Montgomery, examiners.

FIRE ALARM SIGNALS.

3	East End Fire Company.	34	Fifth and Wilson Streets.
12	Baltimore & Ohio R. R. Shops.	35	German and Poplar Streets.
13	Morris and East Main Streets.	36	Church and Eighth Streets.
14	Buena Vista and Lawrence Sts.	37	West Main and Sixth Streets.
15	Webb and Shuler Streets.	41	Thirteenth and Granville Sts.
16	Cedar Street and Eastern Ave.	42	Locust and Tenth Streets.
21	East Main and Allen Streets.	43	Pearl and Chestnut Streets.
22	Third and Oak Streets.	44	Fifth and Granville Streets.
23	First and Church Streets.	45	Fourth and North Streets.
24	First and Franklin Streets.	46	North Street and Park Avenue.
25	Second and Summit Streets.	47	Granville and Buckingham Sts.
26	Third and Harrison Streets.	51	Pine and Union Streets.
31	Third and Wyoming Streets.	52	Union and Wilson Streets.
32	Fourth and Pataskala Streets.	53	W. Wilson Street and Creek.
33	Prospect Street (Franklin Add)	57	Central Station and Pub. Square.

SIGNALS GIVEN BY CHIEF.

1 Strike—Fire Out.
10 Strikes—General Alarm.
1 Strike rt 9 a. m. and 6 p. m., signal for usual hitch.

NEWARK TOWNSHIP OFFICIALS.

Clerk—E H Franklin.
Treasurer—Chas F Sowersby.
Trustees—L H Inscho, president; Richard Conley, R C Beall.
Physician—S D McClure.
Justices of the Peace—A J Crilley, C C Forry.

LADIES CIRCULATING LIBRARY.

Meetings in northeast basement of Court House every Saturday afternoon from two to four o'clock.

SOCIAL AND LITERARY.

Socially, as well as commercially, Newark is the foremost city of its size in the state, and its people are well and favorably known for their hospitality and sociability. Among its prominent social and literary clubs and circles which help to make life pleasant in the capital city of Licking County are the following; Half Century club, Monday Talks, Review club, Brownie club, High School Alumni, High School Debating society, Euterpean society, Progressive club, Woodside Shakespearean club, Central Railroad club, Research club, Investigators club, Salamagundi club, None Such club, Alfretta club, Monday Whist club, Cavendish club, Tuesday Night Whist club, Orient Dancing club; Klondyke Euchre club.

SEE ME—I'll do you good. Represent six fire and accident insurance companies, best in the land. W. H. H. MILLER 16 1-2 East Side of Public Square, Newark, O

A. L. Rawlings, Practical Piano Dealer. Sells the Lowest. Grades the Best. Instruments guaranteed by a reliable dealer. **4 North Park Place.**

INCORPOTATED COMPANIES.

Advocate Printing Co., publishers Daily and Weekly Advocate, capital $35,000. S M Hunter, presldent; A H Pierson, secretary.

Citizens Building & Loan Association, capital $500,000. S E Rhoads, president; Geo H McLain, secretary.

Citizens Electric Light & Power Co., capital $30,000; F G Warden, president; Frank Owens, secretary; W G Taafel, general manager.

Edward H Everett Co., capital $200,000. E H Everett, president; E S Franklin, secretary.

First National Bank; capital $100,000; undivided profits $8,175.17. Jerome Buckingham, president; E C Wright, cashier.

Franklin Bank Co., capital $100,000. L B Wing, president; W A Robbins, cashier.

Home Building Association Co., capital $2,500,000. J W Collins, president; E M Baugher, secretary.

Homestead Building & Savings Co., capital $1,000,000. E J Maurath, president; J F Lingafelter, secretary.

Lane Bros. Bridge & Construction Co. Chas W Seward, receiver.

Licking County Agricultural Society, capital $75,000. B N Sigler, president; Ad C Seymour, secretary.

Newark Electric Light & Power Co., capital $100,000. Wm Allen Veach, manager.

Newark Gas Light & Coke Co., capital $52,200. B G Dawes, president; W A Robbins, secretary.

Newar & Granville Consolidated Street Railway, capital $250,000. W E Miller, president; C W Miller, secretary; Henry Scheidler; superintendent.

Newark Ice & Cold Storage Co., capital $50,000. Henry S Fleek, president, F G Warden, vice president; F S Wright, Treasurer; F A Crane, secretary.

Newark Machine Co., capital $310,000. J P McCune, president; E C Sharpe, secretary.

Newark Natural Gas & Fuel Co., capital $81,000. E H Everett, president; Wm Allen Veach, secretary.

Newark Ohio Water Works Co., capital $000.000. Wm Allen Veach, receiver.

Newark Publishing Co., publishers of the Daily and Weekly American Tribune, capital $20,000. A A Stasel, president; John A Chilcote, general manager and secretary.

Newark Savings Bank Co., capital $75,000; surplus $6,500. L P Schaus, president; J F Lingafelter, cashier.

Security Building & Loan Association Co., capital $20,000. T O Donovan, president; D Lewis Davies, secretary.

Shawnee Valley Coal & Iron Mining Co., capital $187,000. J C Hamilton, president; C A Ward, secretary.

People's National Bank, capital $100,000; surplus $30,000; undivided profits $28,746.20. W N Fulton, president; J H Franklin jr., cashier.

TRACY & FARMER, No. 29 South Park Place, Newark, Ohio. Dealers in Groceries, Salt, and Fish, Foreign and Domestic Wines and Liquors.

DR. W. H. FORRY, PAINLESS DENTISTRY
59 NORTH THIRD ST.

STREETS AND ALLEYS.

Agricultural, from West Main south to Fair Grounds.
Allen, from 471 East Main south.
Allston Ave, from Cedar st. east to twp line, 6th north of Indiana.
Andover, from Cedar st. east to Penny ave. 2d north of East Main.
Arch, from 270 East Main north and south.
Arlington Ave. from Cedar st. east to twp line, 5th north of Indiana.
Ash, from North Buckingham west.
Baker, from 170 South Third east.
Baldwin, from Mill east to Grand ave. 1st south of Main.
Ballard Ave. from Cedar st. east to twp line, 4th north of Indiana.
Baltimore, from Cedar st. east, 3rd south of Main.
Barclay, from Webb st. east, 3rd south of Main.
Bates, from 29 Franklin ave. west.
Beech Ave. from Manning south, 4th east of Third.
Bolin Alley, from 297 East Main south to Eastern ave.
Boner, from 356 German street east.
Boylston Ave. first east of Cedar st. north of Pan Handle Railroad.
Brennan, from 408 Granville north.
Broad, from from 491 Granville south.
Buckingham, from 106 Granville north.
Buena Vista, from 180 East Main north and south.
Burt Ave. from 278 Union west.
Cambria, from 85 Williams west.
Canal, east and west, along south side Ohio Canal.
CaseAve. from North st, north and south, 4th east of B & O railroad.
Cedar, from 371 East Main north and south.
Central Ave. from 140 Granville north.
Channell Ave. from Third street east, north corporation.
Charles. from Fourth street east to Maple ave. north corporation.
Chester Ave. from Cedar st. east to Penny ave. 1st south of Panhandle Ry.
Chestnut, from 203 North Fourth west.
Church, east and west, first north of Main.
Clarenden, from Buena Vista east to Oakwood ave, 3rd north of Main.
Clinton, from 28 East Locust street north.
Collins, from Valandigham south, first east of north fork of Licking river.
Columbia, from 115 Seventh west.
Commodore, from 281 North Fourth west.
DeCrsw, from Hancock to Maholm.
Downey, from B & O Ry south, 6th east of north fork of Licking river.
Drumm, from North Morris east to railroad.
East, from First east, 1st south of B & O railroad.
Eastern Ave. from 27 Webb east.
Eighth, 242 West Main north.
Eddy, from 186 Granville north.
Eleventh, from Main north, 9th west of Court House.
Elm, from 11 West Locust north.
Essex Ave. 2d street east of Cedar, north of Panhandle Ry.
Euclid, from Granville north, 1st west of King ave.
Felt Ave. from East Main north, 2d east of Cedar.
Fifth, north and south, third west of Court House.
First, north and south, second east of Court House.
Florence, from Cedar st east to Penny ave. 3rd north of East Main.
Flory Ave. from 252 West Church north.

Sayre & Ashley PLUMBERS AND GAS FITTERS.

Born's X X PALE BEER.
JNO. KEIFER, Agt.

Forry, from Union east, 1st south of Panhandle railroad.
Fourth, north and south, second west of Court House.
Franklin, second south of Main, from Second to B & O depot.
Franklin Ave. from Licking river south, first west of German.
Front, north and south, 3rd east of Court House.
Gainor Ave. from 343 German west.
Gay, from 332 East Main north.
German, from 37 Poplar ave. south.
Gilbert, from 163 South Third east to Second.
Grand Ave. from 449 East Main south.
Grant, from 246 Union west.
Granville, from Fifth west to Corporation, 3rd north of Main.
Hancock, from Union west, fourth south of Main.
Harrison, from 99 South Third west and east.
High, from 173 North Fourth west.
Holiday; from 138 South Third east.
Hoover, from 237 North Fourth west.
Hull, from 427 Granville south.
Hunt, first west of Williams, bet Burt ave and Hancock.
Indiana, from 55 North Front east.
James, from Panhandle railroad south to Grant, 2d west of Union.
Jefferson, from 19 South Sixth west.
Johns, from 108 East North, north and south.
Jones, from B & O R R south, 5th east of north fork of Licking river.
Kibler, from Third east.
King Ave. from Granville north, 12th west of Third.
Lawrence, from 24 North Buena Vista east.
Leroy, from B & O R R east, continuation of Shields.
Lynn, from Collins east, 7th south of Main.
Locust, from 85 North Third east and west.
Lovers' Lane, south from Raccoon fork, parallel with south fork L. river.
Madison Ave. from Main north, 5th east of Cedar.
Maholm, from 110 Union west.
Maiden, from Cedar st east to twp line, 2d north of Indiana.
Main, east and west from Court House, the north and south division line.
Manning, from 456 Maple ave east.
Maple Ave. from 51 Leroy north.
Mill, from 425 East Main south.
Miller, from Valandingham south, 2d east of north fork of Licking river.
Monroe, from Wayne west, 1st south of Canal.
Monroe Ave. from East Main north to Panhandle Ry, 6th east of Cedar.
Moore, from Vale st west, 4th north of Main.
Morris, from 210 East Main north and south.
Moull, from 445 North Fourth west.
Moull's Lane, from 523 North Fourth west.
Mound, from 59 Seventh west.
Myers Court, from 137 East Main south.
Ninth, from 58 Western ave north and south.
North Park Place, north side of Court House from Second to Third.
North, from 391 North Third west and east.
North Ave. from East Main north to Indiada, 1st east of Licking river.
Oak, from 320 North Third, east and west.
Oakwood Ave. from 471 East Main north.
Orchard, from 381 German west.
Park Ave. from 80 East North north.

LOST RUN Distillery, Pure Rye Whiskey, No. 11 West Main St., Newark, O., R. C. BIGBEE, Propr.

Smith & Norris Buy for Cash and sell rough and dressed Lumber lower than any firm in this place. **The Big Sign**

Pataskala, from 175 South Third west.
Pearl, from 66 Granville north.
Penny Ave. from East Main north, 1st east of Cedar.
Pine, from 462 West Main north and south.
Poplar Ave. from 105 South Fifth west.
Pound, from 511 West Main south.
Prospect, from 299 German west.
Race, from 30 South Morris east.
Railroad, from 82 South Third east and west.
Riley, from 354 Union west.
Ridge Ave. from Cedar st east to twp line, 3rd north of Indiana.
Saint Clair. from 233 North Third west and east.
Second, first east of Court House, from Locust south to corporation.
Selby, from Woods ave east and west,
Seventh, from 204 West Main north.
Sharon Valley, from Granville north, 3rd west of King ave.
Shields, from 362 North Third east and west.
Shular, from Webb to Cedar, 4th south of Main.
Sixth, from 164 West Main north and south.
Sixteenth, from County Fair Grounds north (Ohio Avenue.)
Smith Ave. from Third west, near north corporation line.
South, from Cedar west to south fork of Licking river, 4th south of B & O.
Spencer, from 90 South Second, east.
Sprague, east and west, north end of Vale.
Spring, from 250 South Second, east.
Stanbery, from Locust north, second eaat of Third.
Somers, from Miller east, 1st south of B & O R R.
Summit, from Second east, 2nd south of Licking river.
Tenth, from 100 Western Ave north,
Third, north and south, 1st west of Court House, east and west division line.
Thirteenth, from 444 West Main north.
Thomas Ave, 1st east on South Second, from Spring to Summit.
Tuscarawas, from Cedar east to Oakwood Ave, 1st north of Main.
Twelfth, from 416 West Main, north.
Union, from 413 West Main, southwest to corporation line.
Valandigham, from 113 South Third, east to Miller.
Vale, from 112 East Locust, north to Wyoming.
Valley, from Vale west, 3rd north of Main.
Vine, from 804 East Main, north.
Vine Alley, from North Morris, east to R R.
Waldo, from Williams to James, 1st south of P H R R.
Wallace, from 355 North Fourth west to Buckingham.
Walnut, east and west, along north side of P H R R.
Washington ave, from Webb east, 2nd south of Main.
Water, from Spring north, 1st east of second.
Wayne, from Valandigham north to Ohio canal, 1st east of Licking river.
Webb, from 321 East Main south.
Western Ave, from 11 Eighth west.
Wilkins, from 170 West Locust north.
Williams, from 618 West Main south.
Wilson, from 47 South Fifth west.
Wing, from Main north, 4th east of Cedar.
Woods Ave, from Granville north.
Wright, from 376 Granville north.
Wyoming, from 154 North Third east,
Yearley, from E Canal south to Franklin, parallel B & O R R.

L. A. STARE'S Is the Only Place in the City to get First Class Cabinet Work Done to order. 26 North Fifth Street.—Phone 224.

Pianos-Organs Sold to suit the purchaser. All up-to-date styles
Call at
No. 4 N. Park Place **A. L. RAWLINGS.**

A

Abbott, Benj, r 224 N Tenth.
Abbott, Carrie O, h 110 Elm.
Abbott Charles E, operator W U telegraph office, r 36½ W Main.
Abbott Geo W, butcher, h 545 Granville.
Abbott Gilbert S, cashier B & O, at Shawnee, h 79 Western av.
Abbott Minnie, h 80 Western av.
Abbott James T, plasterer, h 80 Western av.
Abbott John, teamster P Smith Sons, r 31 Gilbert.
Abbott Mabelle, r 36½ W Main.
Abbott Martha, r n w cor Third and Locust.
Abbott Maude, r 36½ W Main.
Abbott Sarah E, wid Wm R, r 36 ½ W Main.
Abbott Wm, laborer, r 40 N Arch.
Abell Chas, B & O fireman, bds 93 S Second.
Ackerman Eli M, cigar maker, r 191 S Sixth.
Ackerman James, gardener, r 191 S Sixth.
Ackerman Jacob H, gardener, r 161 S Sixth.
Ackerman Pearl, r 191 S Sixth.
Acton Harry D, student, r 128 S Fourth.
Adams Chas E, B & O train dispatcher, h 194 W Church.
Adams Chas S, h 183 Elm.
ADAMS EXPRESS CO, Chas E Courtier agt, 23 S Third phone 96.
Adams Geo B, night baggage man Panhandle Ry, h 397 Florence.
Adams Geo W, moulder, r 391 Eastern av.
Adams Grace T, r 30 Columbia.
Adams Henry M, carpenter, h 215 Central av.
Adams John P, stone mason, h 196 Eleventh.
Adams Mary S, student catholic school.
Adams John W, laundryman, h 30 Columbia.
Adams Otto, wks Heisey's, r 397 Florence.
Adams Washington C, B & O engineer, h 391 Eastern av.
Adams Helen, wks 412 N Third.
Adair Nettie M, student, h s, r 103 S Third.
Adair William, retired ry track master, h 103 S Third.
Adkins Bertha, r 420 Washington av.
Adkins John D, B & O engineer, h 420 Washington av.
Adkins Sadie, r 420 Washington av.
Adventist Church, 26 N Sixth.
Advocate Book Bindery, Joseph Zahn, foreman, 31 W Main
ADVOCATE, Daily & Weekly, 31 W Main, phone 59.
ADVOCATE PRINTING CO. The, A. H. Pierson bus mgr 31 W Main.
African Methodist Episcopal Church, 63 E Church.

The Greek-American Candy Kitchen,
No. 33 South Park place, for Ice Cream, Soda, Confections and Fruits of all climates.

Bowers and Bradley, UNDERTAKERS. NO. 29 SOUTH THIRD STREET, PHONE 19. RING THE NIGHT BELL.

Africa Thomas, B & O conductor, h 103 Columbia.
Agnew Allie, wid Alfred, dressmaker, 214 Wilson.
Agnew Clarinda, wid Isaac, h 38 Jefferson.
Agnew Frank, shipping clk Weiant Bakery, h 107 Elm.
Agnew Henry, cigar maker, r 143 Granville.
Albright Fred C, carpet layer Carroll & Co, r 13 E St Clair.
Alderman Elma, r 24 W North.
Alexander Clara G, teacher public schools, r 225 W Main.
Alexander Frank M, plasterer, h 21 Stanbery.
Alexander John R (C), barber, 28 W Main.
Alexander Elna (C), wks at 56 N Second.
Alexander Emma, 161 N Third.
Algeo Ely E, student h s, r beyond 553 N Fourth.
Algeo Dessie, teacher public schools, bds 387 E Main.
Algeo Elmer A, r N Fourth beyond city limits.
Algeo John M, dentist, 409 Locust, rms Tubbs bldg.
Allbaugh Henderson, laborer Newark Gas Light and Coke Co, r 533 W Main.
Allebaugh Samuel D, carpenter, h 116 Eleventh.
Allen Carl B, wks C M Root's warehouse, r 198 Central av.
Allen Carrie, student D U, r 228 W Locust.
Allen Charles J, clks J C Jones, r 84 High.
Allen Charles, fireman Heisey's, r 40 Gay.
Allen Charles, machinist B & O, r 114 N Fourth.
Allen Charles W, engineer D Thomas, r 227 W Locust.
ALLEN DAVID A, probate judge, h 228 W Locust.
Allen Ranson, wks Heisey's, r 90 S First.
Allen Harry, watchman J E Thomas Co, r 90 S First.
Allen Homer W, clks Meyer Bros, r 84 High.
Allen Caroline, wid James, h 84 High.
Allen Guy, r 210 Buckingham.
Allen Otis, B & O switchman, r 99 S First.
ALLEN JOSEPH, traveling auditor B & O, r 39 N First.
Allison Calvin B, fireman B & O, r 126 Oakwood.
ALLISON COMPANY, The, (Samuel and G W Allison) wholesale and retail books, stationery, lace curtains, rugs and chenille goods, 16 N Second, phone 142.
Allison Etta, dressmaker, 359 E Main, h 126 Oakwood.
ALLISON GEO W, (The Allison Co) 14 S Second, h 315 W Church.
Allison Irene B, dressmaker, r 126 Oakwood.
Allison Joseph, wood worker, Newark Machine Co, bds 45 Union
Allison Louie A, student, r 126 Oakwood.
Allison Mary A, seamstress, r 52 Webb.
Allison Kate, r 52 Webb.
Allison Salome, seamstress, r 52 Webb.

J. C. JONES, Dealer in stoves, mantels, pumps, plows, house furnishing goods, hot air furnaces, etc., Newark, O.

Stoves For Heating and Cooking, Perfect Make and high finish. Roofing and Spouting, Stoves repaired. 36 W. Main Street. **Moser, Wehrle & Co.**

Allison Thomas L, lab, r 52 Webb.
ALLISON SAMUEL, (The Allison Co) 14 S Second, h 254 Woods av.
ALLISON'S BOOK STORE, (Samuel and G W Allison) 14 S Second.
Alsdorf Harry C, B & O brakeman, r 69 E Church.
Alsdorf Mary, wid Samuel, r 69 E Church.
Alsdorf Samuel, lineman, r 69 E Church.
Alsdorf Walter B, tailor, r 69 E Church.
Alspach Henry C, postal clerk, r 72 Western av.
Alspach James H, B & O machinist, 105 N Buena Vista
Alspach William W, timekeeper B & O, r 254 Indiana.
ALTSHOOL & CO, (Daniel Altshool) wholesale liquors and cigars, 28 S Third, phone 88.
Altshool Daniel, (Altshool & Co) 28 S Third, r 223 N Third.
Alward Albert T, salesman, r 235 W Main.
Alward Gertrude, clks Beecher & Close, r 235 W Main.
Ambrose Kate M, teacher public schools, r 208 Fifth.
AMERICAN-TRIBUNE, Daily and Weekly, office 53 N Third, phone 191, new or old.
Anderson Ora, wks at Heisey's, r E Indiana.
Anderson Blanche, r 92 Union.
Anderson Abbie, wid J W, r 75 Jefferson.
Anderson Alice R, r 235 E Main.
Anderson Almira C, h 77 W Church.
Anderson Benjamin K, cigar maker, r 75 Jefferson.
Anderson F B, glass worker, r South av.
Anderson Chas A, telegrapher B & O depot, r 104 S Fourth.
Anderson Cyrus W, B & O telegrapher, r 103 Valandigham.
Anderson Charles, electric light trimmer, r 75 Jefferson.
Anderson Griffith, drayman, bds 93 S Second.
Anderson Harriet, wid John, r 217 E Main.
Anderson Henry B, clks S T Cole's, r 104 S Fourth.
Anderson Henry S, cigar mfg, 29½ S Third, h S Franklin av.
Anderson James C, traveling salesman, r 74 Grant.
Anderson Jessie I, r 104 S Fourth.
Anderson John (c), asst cook Doty House.
Anderson John W, B & O switchman, h E Indiana.
Anderson John W Jr, wks B & O shops, r E Indiana.
Anderson Joseph L, laborer, r 75 Jefferson.
Anderson Joseph R, boarders, ice cream, notions, r 92 Union.
Anderson Rachel A, wid Wm A, r 104 S Fourth.
Anderson Mamie, r 196 S Fifth.
Anderson Rebecca, wid Edward, h 75 Jefferson.
Anderson Wm, machinist, r 119 N Cedar.
Anderson Thomas B, laborer, r 28 Boner.

Strangers While in the city, **VISIT CARL GARTNER'S** Beer Hall and Restaurant, No. 219 Cedar Street. East Side Street Cars stop in front of the house.

Smith & Norris Are the Leading Lumber Dealers in Licking Co. **The Big Sign**

Anderson Tyrannus, clk Pittsburg Cash Store, r 28 Boner.
Anderson Thomas R, B & O eng, h 51 Allen.
Anderson Walter, wks Diebold's bakery, r 196 S Fifth
Anderson Wm H, billiard hall, r 34 S Fifth.
Anderson Edw J, retired, bds 369 Clinton.
Anderson Wm H Jr, deputy sheriff, h 106 N Fourth.
Anderson Homer, cigar maker at Swisher's, bds 57 N First.
Andrae Cycle Agency, E F Ball mgr, 40 N Park.
ANDRAE CHAS, pres and brewing master Consumers Brewing Co, r 58 Stanberry.
ANDREGG NOAH, insurance and real estate, 5½ S Third, h 22 W Shields.
Andrews Alfred J, clk, r 31 S Sixth.
Andrews Christopher C, retired farmer, r 71 Hoover.
Andrews Frank L, baker at Diebold's, h 201 Buckingham.
Andrews Henry C, carpenter, h 417 Johns.
Andrews Howard E, carpenter, h Channel av.
Andrews Louise M, wire weaver, r 54 E North.
Andrews Koss B, clk D L Jones' Hardware, r Spring.
Andrews Thomas, carpenter, h 54 E North.
Andrews Thomas J, B & O brakeman, r Oakwood av.
Andrews James T, B & O conductor, 51 N First.
Ankele Charles, barber and furnishings, Ankele block, h 92 S Third.
Ankele Emma, student h s, r 128 S Second.
Ankele Frederick A, clk Ankele's grocery, r 128 S Second.
Ankele Katie, clk Ankele's grocery, r 128 S Second.
Ankele Jacob, grocer, 126 S Second, h 128 S Second.
Ankele John M, barber, Ankele block, h 232 W Church.
Applegate Frank A, U S express messenger, r 349 N Third.
Applegate John W, well driller, h 250 Broad.
Applegate Luther C, contractor, r 349 N Third.
Applegate Philander G, clk B & O master mechanic, 349 N Third.
Applegate Thomas A, carpenter, r 249 N Third.
Appy Ernest F, music teacher, 29 Hibbert & Schaus blg.
Arensburg Harry C, wks Heisey's, r 24 Allen.
Armentrout Ferdinand, gardener, W Granville.
ARMSTRONG BENJAMIN F, coal dealer, supt Idlewild Park, h 410 N Fourth.
Armstrong Cary L, moulder, r 165 Union.
Armstrong Chas E, wks B & O shops, r 422 E Main.
Armstrong C Earl, plumber, Tucker's, r 422 E Main.
Armstrong Clifton W, carriage painter, h 163 Jefferson.
Armstrong George L, carriage painter, h 139 S Pine.
Armstrong George W, prop White Star Laundry, office 55 W Third, r 37 Granville.

CHASE-- **LEADING PHOTOGRAPHER,** First class work only in all branches.

Consumers Brewing Co. Newark Kaiser Lager Beer. **Export Especially for Family Trade.**

Armstrong Harry B, moulder, Moser, Wehrle & Co, r 65½ Union.
Armstrong James, plumber, r cor Vale and E Locust.
Armstrong James B, tinner, r 112 E Locust.
Armstrong James V, student h s, r 15½ W Main.
Armst ong John H, carpenter, r 112 Union.
Armstrong Josephine, wid Jno C, r 15½ W Main.
Armstrong Le Mar M, machinist B & O shops, h 424 E Main.
Armstrong Noel E, driver, White Star Laundry, r 37 Granville.
Armstrong Pearl M. student h s, r 424 E Main.
Armstrong Robert G, telegrapher, B & O depot, r 15½ W Main.
Armstrong Sarah, wid John, r 65½ Union.
Armstrong Thomas H, B & O engineer, h 422 E Main.
Arnesberg Henry, glass presser at Heisey's. r 96 Gay.
Arnold Christopher, glassblower, rms Hotel Union.
Arnold Malcolm G, B & O fireman, r 139 Clinton.
Arnold Mary C, h 174 Buckingham.
Ashbrook Alice B, r 200 S Fifth.
ASHBROOK JAS R. grocer, 113 S Third, phcne 130, h 200 S Fifth.
Ashbrook Marinda, wid A P, h 104 W Locust.
Ashbrook Tulle B r 111 S Third.
Ashbrook Austin G, wholesale grocer, 36 S Third, phone 130, h 111 S Third.
Ashley E T, h 99 Moull.
Ashley Z B, barber, 38 W Church.
Ashley George, coal dealer, with Moore & Ashley, r 62 Poplar av.
Ashley Walter A (Sayre & Ashley) h 47 Leroy.
Ashley Philip, bartender, Dold's, r 371 Maple av.
Atcherly Jas, lawyer, r 73 N Fourth.
Atcherly Annie, r 73 N Fourth.
Atherton Augustus, clks at Atherton's coal office, r 30 S Morris.
Atherton Casandra, w d Jno T. h 25 S Morris.
ATHERTON CHARLES E, lawyer, 27½ S Third, bds Merchant's Exchange Hotel.
Atherton Ernest E, printer, r 189 Buckingham.
Atherton Frank W, B & O engineer, r 23 N Buena Vista.
ATHERTON HERBERT, MAYOR, h 30 S Morris.
Atherton James H, machinist, h 239 Race
Atherton John D, engineer, Bent Works, r 194 S Pine.
Atherton John E, B & O brakeman, r 25 S Morris.
Atherton Robert, boiler maker helper, r 23 N Buena Vista.
Atherton Stephen G, sewing machine agt, h 189 Buckingham.
Athey Minnie, wid Frank, cigarmaker, Swisher's, r 139 Jefferson.
Athey Henry C, horse dealer, h 127 Jefferson.
Athey Perry, B & O brakeman, h 30 N Sixth.
Athey Richard, laborer, r 36½ S Second.

Ride the Andrae Bicycle. It never disappoints you. **The Andrae Cycle Agency,** Prices the Lowest, on Sundries.
E. S. BALL, MANAGER.

The Citizens Building & Loan Association.
OFFICE, NO, 29 SOUTH THIRD STREET.

ATLANTIC TEA STORE, Maggie Wildman prop, 15 W Main.
Auditorium Drug Store, J. M. Foreman prop, B M East mgr. 14 E Park Place.
Augsburg Charles, shoemaker, h 110 S Fourth.
Augsburg Mary, tailoress, r 110 S Fourth.
Augenstein Fred, wks Standard Oil Co, bds 29 Stanberry.
Ault Iva, saleslady at Hansberger's, bds 29 Granville.
Ault Barclay, photographer, Smith's Gallery, r 507 S Second.
Ault John F, boiler maker, McNamar's, r 507 S Second.
Ault Frank M, boiler maker, McNamar's, r 507 S Second.
Ault John S, carpenter, r 507 S Second.
Avery Anna May, r 230 Lawrence.
Avery Eleanor C, r 230 Lawrence.
Avery Geo W, moulder, r 20 S Buena Vista.
Avery James, B & O car inspector, r 118 S Third.
Avery Joseph G, cigar maker, Anderson's, h 112 Wilson.
Avery Joseph H, car inspector, h 230 Lawrence.
Avery Thomas J, teamster, h 180 Wilson.
Avery David D, shoemaker, 342 W Church.
Avery George A, student Dennison Univ, r 342 W Church.
Avery Gertrude, teacher, r 342 W Church
Avery Lizzie, seamstress, r 342 W Church.
Avery Agnes, milliner, r 342 W Church
Avery Catherine, cashier Prudential Life Ins Co, r 342 W Church.
Ayers A Eugene, cigar maker Swisher's, r 19 Valandigham.
Ayers Charles, plumber, r 51 S Fifth.
Ayers Eliza A, wid Wm H, r 51 S Fifth.
Ayers John C, B & O engineer, r 148 E Main.
Ayers Martin S, laborer, r 51 S Fifth.
Ayers Emma, r 40 W Locust.
Ayers Allsworth, cigar maker, r 40 W Locust.

B

Babbitt Charles, engineer ice plant, h 49 Granville.
Babbitt Julia G, r 49 Granville.
Backenstos Lydia, r 18 German.
Backenstos Martha, wks Swisher's, r 18 German.
Backenstos Henry, delivery man, Miller & Howell, r German.
Backenstos Frank, carpenter, r 18 German.
Backenstos Mary, dressmaker, r 18 German.
Backenstos Stella, canvasser, r 18 German.
Bacon Mrs Ida, r 99 Maholm.
Bader Alois, coal dealer, 17 S Fifth, phone 76, h 208 W Locust
Bader Annie, r 11 S Fifth.
Bader Augusta, r 11 S Fifth.

DR. W. H. FORRY, PAINLESS DENTISTRY, 59 NORTH THIRD ST.

Great Western ONE PRICE Clothing House,
Call, and they will save you money.

Bader Charles E, farmer, r 11 S Fifth.
Bader Emma, r 11 S Fifth.
BADER FRANK J, saloon and restaurant, 22 N Park, phone 181, h 224 W Locust.
Bader George E, beer agent, r 44 Western av.
Bader John V, bookkeeper, r 208 W Locust.
Bader Joseph, wks glass house, h 203 Wilson.
BADER JOSEPH D, saloon and billiards, cor Main and Fifth, r 11 S Fifth.
Bader Lewis H, blacksmith, r 208 W Locust
Bader Mary, wid D, h 11 S Fifth.
Bader Minnie M, r 208 W Locust
Bader Regina, r 203 W Locust.
Bader William H, saloon, 15 N Third, r same.
Baggs Mary K, saleslady Emerson's, h 264 W Locust.
Baguly Charles, B & O engineer, r 39 N Cedar.
Baguly Gertrude B, student h s, r 39 N Cedar.
Bailey Charles W, B & O fireman, r 113 E Locust.
Bailey Lela, wks White Star Laundry, r 428 N Fourth.
Bailey Agnes, wks White Star Laundry, r 428 N Fourth.
Bailey Lavira, wks White Star Laundry, r 428 N Fourth.
Bailey Harry (Bailey & Keely) r 182 Buckingham.
Bailey Lewis A, oil dealer, h 91 Maholm.
Bailey Eliza, r 428 N Fourth.
Bailey Rachel, wid Robert, r 45 S Pine.
Bailey Walter, barber, r 45 Pine.
Baird Burr J, cabinet maker, r E Main, beyond corp.
Baird Byron, blacksmith r 106 S Fifth.
Baird Elmer E, B & O dispatcher, r 54 Chestnut.
Baird John H, blacksmith, h 53 S Sixth.
Baird Macy, r 53 S Sixth.
Baird Lina, r 35 Wright.
Baird Otha, carpenter, h 35 Wright.
Baker Anna, r 56 N Second.
Baker Fannie, nurse, 26 W Harrison.
Baker Frank, blacksmith, bds 240 Race
Baker Belle B, student h s, r 73 N Third.
Baker Clancey, wks Pratt & Montgomery's, r 151 Union.
Baker Chancy, wks Walter Scott, r 155 Union.
Baker Chas J, gardener Children's Home, r E Main.
Baker Eva May, r 151 Union
Baker Charles W, plasterer, h 145 W Orchard.
Baker Gail, engineer Licking Co Children's Home, r same.
Baker George W, wks Everett's, r 224 N Tenth.
Baker Harry D, student, r 70 N Fifth.
Baker Henry (Baker & Son) h 64 N First.

Smoke the only Rosebud Cigar. See that the name is on the box.
MARION F. CRAWMER,
FACTORY, 121 EAST MAIN STREET, NEWARK, OHIO.

Smith & Norris Have a bright new stock of Sash, Doors Blinds and Glass cheap. **THE BIG SIGN.**

Baker Henry & Son, (H and J R) blacksmiths, 54 S Second
Baker Murray W, wks Bent Works, r 151 Union.
Baker James R, (Henry Baker & Son) blacksmith, 292 N Third.
Baker Jeremiah, wks Swisher's, r 131 Orchard.
Baker John F, blacksmith McNamar, r 64 N First
Baker John P, stove moulder, Moser & Wehrle, h 11 Seventh.
Baker George W, horseman, Crawford's, bds 19 Front.
Baker Levi D, retired merchant, h 70 N Fifth.
Baker Olive, r 64 N First.
Baker Olivia M, r 64 N First.
Baker Peter, bartender, r 256 W Main.
Baker Peter, h 210 W Main.
Baker Sarah A, r 38½ N Park.
Baker Samuel W, woodworker Bent Works, r 167 S Pine.
Baker Wm H, bricklayer, h 131 Orchard.
BALDWIN ARTHUR J, florist, h 28 Mill, phone 272.
Baldwin Frances A, music teacher, r 28 Mill.
Baldwin Blanche, clk White Star Laundry, r 37 Granville.
Baldwin Frank, wks White Star Laundry, r 37 Granville.
Baldwin Jesse L, painter, r 50 Mill.
Baldwin Mary G, student h s, r 97 E Main.
Baldwin Lucy, wid, r 37 Granville
Baldwin Wm M, physician, 10 W Church, phone 36, h 97 E Main.
Ball Alice M, r 185 N Third.
Ball Allen W, carriage trimmer, r 379 N Buena Vista.
Ball Amy, wid Joseph H, h 379 N Buena Vista.
Ball Clementine, wks Swisher's, r 1½ S Fifth
Ball Carrie E, clk H H Griggs, h 185 N Fourth.
BALL & SON, (G A Ball) boots and shoes, 17 s s square.
BALL EUGENE F, mgr Andrae Cycle Agency, r 29 Clinton.
BALL GEORGE A, (Ball & Son) h 101 E Church.
BALL GEORGE A JR, (Ball & Son) r 101 E Church.
Ball James L, painter, h 206 Lawrence.
Ball Jane, wid Jacob M, h 26 S Fourth.
BALL LAWRENCE C, foreman Ward Carriage wks, h 152 N Fifth.
Ball Lida J, milliner, r 31½ N Third.
Ball Mary C, h 28 Mill.
Ball Mary M, wid Bentley E, h 237 N Fourth.
Ball Mary, wks Swisher s, 1½ S Fifth.
Ball Lydia, h 114 N Fourth
Ball Mary, wid Albert, r 406 N Third.
Ball Nellie H, r 101 E Church.
Ball Phoebe, h 114 N Fourth.
Ball Theodore M, general agent, h, 29 Clinton.
Ball Walter B, 237 N Fourth.

The Greek-American Candy Kitchen,
No. 33 South Park place, for Ice Cream, Soda, Confections and Fruits of all climates.

Pianos-Organs Sold to suit the purchaser. Call at No. 4 N. Park Place All up-to-date styles **A. L. RAWLINGS.**

Ballinger Frank, tinner, r 129 S Second.
Ballinger Frank, moulder, r 529 W Main.
Ballinger Julius, moulder, r 529 W Main.
Ballinger Geo, moulder, bds on Pound St.
Baltimore & Ohio freight depot, 37 S First, J C Parks agt.
Baltimore & Ohio passenger depot, cor Front and Canal, phone 44, F C Bartholomew agt.
Baltimore & Ohio Ry club rooms, 34 S First.
BALTIMORE BENT WORKS CO, Williams and Railroad, W E Miller, pres, mfs buggies, carriages, bent wood, work of all kinds, phone 153.
Balzer Bernard, glassblower, r 309 Elm.
Bancroft Leroy S, carpenter, h 44 N Fourth.
Bancroft Rachel T, wid Samuel, h 89 E Church.
Bane Ralph B, student h s, r 131 N Third.
Bangs Anna E, r 205 N Third.
Banks Hattie, r 395 Washington.
Banton Arthur N, electrician, r 184 Elm.
Banton Edward H, clk Carroll & Co, r 169 Elm.
Banse Carl R, glassblower, Everett's, r 418 N Fourth.
Banse Augusta, wid Julius, r 418 N Fourth.
Banse Augusta, seamstress, r 418 N Fourth.
Bannister John, corker, 20 W Harrison.
Barbee John U, baker, 291 E Main, r 51 Phelps.
Barbee Berda, clk Barbee's bakery, r 51 Phelps.
Barbee Clarence, student, r 51 Phelps.
Barber Edward A, painter B & O shops.
Barber Jacob H, B & O switchman, r 61 S Third.
Barcus Florence P, r 568 N Fourth.
Barcus Charles, painter, rear 125 S Fourth.
Barcus Homer, paper hanger, rear 125 S Fourth.
Barcus John, street grader, 18 Conley alley.
Barcus Ollie, marble cutter, 18 Conley alley.
Barcus Sherman, laborer, r 77 S Fifth.
Barker D W, B & O conductor, r 117 Elm.
Barker Mary, wid Jas, h 82 E Main.
Barkman Frank H, machinist, r 445 W Main.
Barnard May, r 33 S Fifth.
Barlow Jennie M, r 147 W Canal.
Barnes Charles N, B & O foreman, r 124 E Locust.
Barnes Frank, B & O brakeman, r 20 N Gay.
Barrett Alice V, r 349 E Main.
Barrett Charles, apprentice B & O shops, r 349 E Main.
Barrett Edwin M, foreman B & O tin shop, h 349 E Main.
Barrett Henry, coal miner, h 226 Wilson.
Barrett John M, helper B & O shops, r 1 Myers court.

John McKenna For Groceries and Fine Liquors.

Bowers and Bradley, NO. 29 SOUTH THIRD STREET, PHONE 19.
UNDERTAKERS, RING THE NIGHT BELL.

Barrett Morris C, clk Phelan's grocery, r 349 E Main.
Barrett Nellie A, cigar maker Swisher's, r 349 E Main.
Barrett Orange, asst B & O timekeeper, r rear 125 E Main.
Barrett Thos, cigar maker Swisher's, r 226 Wilson.
Barrett John, clk, r 269 N Buena Vista.
Barrick David H, farmer, h E Main, beyond corporation.
BARRICK RODERICK A, dentist, 19½ N Third, h 126 W Locust.
Barrick Sarah M, stenographer, r 62 W Church.
Barrick Lulu May, student, 126 W Locust.
Barringer John H, B & O switchman, r 74 High.
Barrows Charlotte, wid Dr Albert, h 64 N Fifth.
BARROWS CLARK D, lawyer, r 287 W Church.
Bartholomew Charles L, fireman B & O yd eng, h 476 S Second.
Bartholomew Clyde S, civil engineer, B & O, r 53 N Fifth.
Bartholomew Frank C, ticket agt B & O Ry, r 53 N Fifth.
Bartholomew Henry D, chief tel B & O depot, r 140 N Fourth.
Bartholomew Lewis D, h 53 N Fifth.
Bartholomew Harold, student, r 140 N Fourth.
Bartlett Jane, wid Frank, r rear 235 E Main.
Barry Joseph, wks B & O shops, h 144 S Sixth.
Bassett James S, glassblower, r 325 N Third.
Bash William H, B & O condr, r 224 E Main.
Batch Frank, cigar maker, Seigel, r 17½ N Fourth.
Batch Edward J, printer, Newark Sun, r N Fourth.
Batch John H, cigar maker, Gilman, r 97 Granville.
Bates Edward, moulder, Heisey's, bds 396 Indiana.
Bates Atwood L, drives oil wagon, r 242 Wilson.
Bates William, ins agt, r 143 S Fifth.
Bates Robert, B & O engineer, r 25 N Gay.
Bates Talcott A, r 140 W Main.
Bates Miner L, pastor Church of Christ, 54 Chestnut.
Baughan Thos M, gen car inspector, B & O, r 206 N Third.
BAUGHER EMMET M, secy Home Bldg Association Co, phone 118, h 117 N Fourth.
Baugher Erhel B, student h s, r 493 Maple.
Baugher Isaac N, stove fitter, h 493 Maple.
Baugher Catherine, r 57 E Canal.
Baughman Edna, r 293 Summer.
Baughman Belle, r 293 Summer.
Baughman Joseph, carpenter, r 153 W Railroad.
Baughman Mary, h 105 S Second.
Baughman Maud, student, r 293 Summer.
Baughman Oliver D, B & O fireman, r 293 Summer.
Baughman Rocky, wks and bds 30 W Main.
Bausch August, captain Bowling Alley, r 57 S Fifth.

GAS HOUSE COKE, Cleaner and Cheaper than Coal, Always on Hand at **NEWARK GAS LIGHT AND COKE CO.**

Born's BOTTLED BEER IS UNSURPASSED. JNO. KIEFER, Agent.

Bausch Charles, laborer, r 57 S Fifth.
Bausch Christiana, dressmaker, r 162 S Fifth.
Bausch Anna, r 162 S Fifth.
Bausch Dora, wid Theodore, h 162 S Fifth.
Bausch John D, core maker B & O shops, r 162 S Fifth.
Bausch Josephine, wid Casper, h 57 S Fifth.
Bausch George, harnessmaker, r 61 Poplar.
BAUSCH LEWIS, chief city fire department, r 57 S Fifth.
Bausch Mamie, r 61 Poplar av.
Bausch Rosie, student, r 61 Poplar av.
Bausch Matthew, saw mill overseer, r 61 Poplar av.
Bay June, r 496 W Main.
Bayer John, glassblower, r 491 N Fourth.
Bayer Louis, clk, Linehan's, r 491 N Fourth.
Bazaar, The, L Woods, prop, 26 W Main.
Beadle Mary E, propr St Charles Hotel, 38 S Fourth.
Beadle Sylvester H, delivery boy, bds St Charles Hotel.
Beahm Minnie, r 59 W Main.
Beall Belle, cigar maker, Swisher's, r 20 E Church.
Beall Jasper N, B & O conductor, r 121 E Locust.
BEALL WILLIAM, real estate, 33½ S Second, h 202 W Locust.
Bean Homer, physician, 31½ s s sq, r 79 Grant.
Beaks James, B & O brakeman, bds 141 E Main.
Beaty Lee, 127 E Main.
Beattie John A, grocer, 180 N Fourth, h 182 N Fourth.
Beatty Henry, h 210 Grant.
Beatty John, wks Sid Long's, r same.
Beatty Dennis L. laborer, h 210 Grant.
Beatty Ella, wks 14 N First.
Beatty Frank W, r 201 Grant.
Beatty Eva, wks Hansberger's.
Beatty Wm, laborer, 160 Vale.
Beatty Levi, saloonist, 127 E Main.
Beatty John' laborer, r rear 38 Pearl.
BEATTY WILBUR M, physician, 204 E Main, phone 161, h 202 E Main.
Bebout Alice, wks 22 E Locust.
Bebout Elyza N, clk Licking Clothing Store, 191 E Main.
Bebout Josiah, boarding honse, r 191 E Main.
Bebout Laura, school teacher, r 191 E Main.
Bebout Louie, r 191 E Main.
Bebout Iva, wks 105 W Church
Bebout Mae, wks 154 N Third.
Beck George E, printer, Sun, r 131 Pataskala.
Beck Philomena, wid Charles, r 50 German.
Beckley Tresa, wid Lorenzo, h 206 Union.

FRED PRIEST Veterinary Surgeon. All Calls Promptly Attended Day or Night. Filing Teeth a Specialty. 585 S Fifth. Phones 311, 117

Smith & Norris Are the Leading Lumber Dealers in Licking Co. **The Big Sign**

BECKMAN HENRY, propr Sample Shoe Co, r 111 Clinton.
Beckman August, B & O shopman, r 137 S Cedar.
Beckman August sr, wks Heisey's, h 357 Schuler.
Beckman Gertrude, r 29 Franklin av.
Beckman Arthur, r 29 Franklin av.
Beckman Lewis, wks Heisey's, r 357 Schuler.
Beckman Katie M, dressmaker, r 357 Schuler.
Beckman, William, teamster, r 29 Franklin av.
Beckman William O, dairyman, h 29 Franklin.
Beecher Atta, student, r 76 N Sixth.
Beecher Almeda, wid Lyman, r 162 W Locust.
Beecher H L, propr N Y Racket store.
Beecher Louise, student, r 76 N Sixth.
Beecher Julius, B & O conductor, r 76 N Sixth.
Beeney Emma J, asst shorthand teacher, r 29½ S Third.
Beeney Fuller, wks Warden Hotel, r Vale.
Beeney Harriett, wid Harvey, r Vale.
Beeney Maria N, r 29½ S Third.
Beeney Mrs Allie, cook Cherry's.
Beeney Samuel L, propr Newark bus college, 29½ S Third.
Beeney Thomas, miller, r 49 Franklin.
Beeks Jas W, B & O brakeman, rms 161 E Main.
Beggs Mary, wid Joseph, 264 W Locust.
BEGSG FRANK L, mfg chemist, r 26 Pearl.
Belford Eli, laborer, r 41½ W Canal.
Beiberbach Charles, B & O engineer, r 164 S Second.
Bell Alfred, nurseryman, beyond corp, Granville.
Bell Eli, wks Baltimore Bent Works, r 17 Maholm.
Bell Robert, farmer, r S German beyond corp.
BELL SAMUEL C, deputy county auditor, r 24 Jefferson.
Bell William A, traveling salesman, r 23 Clinton.
BELL WILLIAM, JR., Auditor Licking Co, r 63 N Fourth.
Bell William R, wks bent works, h 95 S Pine.
BELMAR FRANK, compositor American-Tribune composing room, r 148 W Locust.
Belt Alanson K, cigar maker Swishers, r 61 S Fifth.
Belt Harvey D, wks Swishers, r 67 S Fifth.
Belt Jennie, h 17 Twelfth.
BELT CHAS E, feed store 31 N Fourth, r 164 Granville.
Belt Lydia, wid N, 67 S Fifth.
Belt Tilman, veterinerian, 5 S Fourth, r same.
Belt William G, engineer Ice Plant, h 85 S Pine.
Benedict Julia A, wid John W, h 46 Union.
BENNER BROS, (G H & J L) grocers and coal dealers 44-46 S Second, new phone 8.
Benner Earnest, retired, h 27 Wilson.

White Star Laundry's Work is Unexcelled for Fine Finish on Collars, Cuffs and Shirt Work.

The Citizens Building & Loan Association.
Issues Paid up and Running Stock at all times ,and Pays Dividends Thereon

BENNER GEO H, (Benner Bros) h 44½ S Second.
BENNER JONATHAN L, (Benner Bros) r 150 S Second.
Bentfield Berhard F, foreman B & O boiler shop, r 381 E Main.
Bentfield Frank, boilermaker, r 381 E Main.
Bentley Samuel O, pharmacist Fuller's, h 133 N Fourth.
Beutlich Anna, r 27 Wilson.
Beutlich Fred, B & O watchman, h 159 Jefferson.
Beutlich Louisa, r 27 Wilson.
Beutlich Willie, clks Braunholds, r 27 Wilson.
Bentz Charles H, tailor Rhoads & Christians, r 65 N Seventh.
Bentz Mary F, pants maker, r 65 Seventh.
Bentz Minnie H, pants maker, r 65 Seventh.
Bentz Mame, clks Stephens Racket Store, r 65 Seventh.
Bentz Jennie, wid Henry, h 65 Seventh.
Bentz Kate, cook, r 4 N Fifth.
Bentz William, tailor Rhoads & Christian, r 65 Seventh.
Berger James T, eng Wyeth & McCully, h 58 Jefferson.
Berger Ralph H, presser Swishers, r 58 Sefferson.
Berger Reuben C, laborer B & O, r 353 Barclay.
Berger Wylie N, wks Styron & Beggs, r 58 Jefferson.
Berger Marguerite, wid Frank, h 121 Poplar.
Bergyn Marry E, dressmaker, r 121 W Poplar av.
Bergyn Wm, laborer, r 121 W Poplar av.
Bergan Wm, laborer, r 14 Poplar av.
Bernard Jonas, clk Buehler's, r 36 Union.
Bernard Wells, student, r 36 Union.
Bernard Herman, oil dealer, r 146 S Cedar.
Berry Albert J, contractor & builder, h 272 Granville.
Berry James B, (c), barber, r 158 Elm.
Berrey Jennie L, dressmaker, rms 37 Tubbs House.
Berry John L, wks Pratt & Mon,gomery. bds 94 Cedar.
Berth Fritz, glassblower Everetts, h 480 Maple av.
Berth Emma, r 480 Maple av.
Berth Carl, glassblower Everetts, r 480 Maple av.
Bertch John, barber at Forsythe's, bds 60 S Second.
Beswick Nora, cook Licking Co Children's Home r same.
Bethel Stark E, insurance agt, r 115 W Main.
Bickel Edith, student, h 72 Wilson.
Bickel Mary, grocer, 76 Wilson, h 72 Wilson.
Bickel Mamie, r 72 Wilson.
Bickel Zoe, saleslady Griggs & Co, bds 149 W Main.
Bieber Anna, wid Chas, r 29 Wilson.
Bieber Julia, r 59 N First.
Bieber Susan, wid Louis, r 5 Wilson,
Bieber William, saloonist, r 59 N First.
Biebcrbach Wm, laborer, r 159 S Fifth.

SEE ME—I'll do you good. Represent six fire and accident insurance companies, best in the land. **W. H. H. MILLER** 16 1-2 East Side of Public Square, Newark, O.

Sayre & Ashley PLUMBERS AND GAS FITTERS.

Biederman Jordan, saloonist, 38 S Fifth, h 34 S Fifth.
Bierley John, tinner Ashley & Co, r 131 W Church.
Bierman Adam, glass worker Heisey's, r 147 Cedar.
Bidwell Emma, r 375 Granville.
Bidwell Edward, r 375 Granville.
Bidwell John, clk Wm Root's, r 375 Granville.
Bidwell Leonard, farmer, r 375 Granville.
Bidwell Bosa, r 375 Granville.
Bidwell Wm, r 375 Granville.
BIGBEE R C, distiller, r 196 W Main.
Bigelow Isaac W, Ry ticket agt Marion, O, e 22 N First.
Bigelow Lucinda, r 22 N First.
Billings Emily L, wid Geo B, r 197 W Locust.
Billings Geo E, B & O machinist, r 197 W Locust.
BILLINGSLEA GUY, mgr E R Graves & Co installment store, 201 E Main, r 375 Granville.
Billman Levi, teamster, h 41 Prospect
Billman Jas, retired engineer, bds 354 Eastern av.
Billman Virgil W, butcher, r 41 Prospect.
Billman Lyman, butcher, h 49 N Fourth.
Billman Blanche, boarding house, r 49 N Fourth.
Binder Antone, tailor, h 127 W Locust.
Binder Josephine, wid Frank. r 74 Wilson.
Binder Leo S, tailor W C Collins, r 31 S Sixth.
Binder Louise, r 60 N Fifth.
Binder Max M, bartender, r 34 S Sixth.
Binder Mary, h 34 S Sixth.
Binder Sylvester H, wks Everetts, 74 Wilson.
Binder Wilhelmine, h 60 N Fifth.
Binger Austin, laborer, r 48 Phelps.
Bingmann Caroline, wid Otto, h 54 E Walnut.
BINGMANN CHARLES F, propr Korzenborn's brewery, h 54 E Walnut.
Bippus Maggie, wid John, h 259 Summit.
Birkey Louise L, wid James L, h 68 E Locust.
Birkshire Frederick, B & O laborer, r 421 Balt.
Berkshire Delta, r 395 Bolt.
Berkshire Robert, painter, r 421 Bolt.
Bishop Amos, boarding house, 62 S Fourth.
Bishop Berry, stock dealer, h 304 W Locust.
Bishop Todd, laborer, r 125 Elm.
Black Annie, wid Dr J R, rms Sprague bldg, E Main.
Black David M, retired grocer, h 103 N Third.
Black Ruth, r 38 Walnut.
BLACK FREDERICK M, attorney, 31½ S Park, h 527 N Third, phone 299.

FRANK WATKINS For Painting, Wall Papers and Papering.

Born's X X PALE BEER in Kegs or Bottles
QUALITY UNEXCELLED.

Blackburn John W, school teacher, r 77 Union.
Blair John W, B & O conductor, h 366 N Third.
Blake Edward T, clk Linehan's, r 248 N Fourth.
Blake Sarah, wid Edward, h 248 N Fourth.
Bland Clinton B, r 341 E Main.
Bland David E, B & O brakeman, r 341 E Main.
Bland Ella, wid Thos, r 341 E Main.
Blaney John V, plasterer, r 48 Western av.
Blaney Claude, student, r 48 Western av.
Blasdell James W, wks Heisey's, r 89 Cedar.
Blazer Amos. clk B & O Hotel.
Blazer Adam D, wks B & O Hotel.
Blessing Katie, cigar maker Swishers, r 159 S Sixth.
Blessing Lena, cigar maker Swishers, r 159 S Sixth.
Blessing Matthew, section hand, r 159 S Sixth.
Bliburg Ludwig, glassblower Everetts, r 146 Stanbery.
Bline Willis J, B & O fireman, r 354 Eastern av.
Blind Thomas, wks Heisey's, r 520 E Main.
BLISS CPARLES M, bkpr First National Bank, h 20 Stanbery,
Blizzard Elmer, bender Bent works, bds 197 S Pine.
Blizzard Newton, belter Bent works, bds 197 S Pine.
Blizzard Wesley, farmer, r Arlington av.
Blizzard Rees H, farmer, Arlington av.
Block Carl, glassblower Everetts, r 414 N Fourth.
Block Hattie C, r 414 N Fourth.
BLOOD GEORGE A, JR, coal mine operator, h 161 N Third.
Bloom Edward, tailor Sach Bro6, r 68 German.
Bloomer Bryant J, Ry postal clk, rms 162 W Locust.
Bluhm Ferdinand, Glassblower, h 229 N Fourth.
Bluhm Louise, grocer, h 229 N Fourth.
Blunt Amisda M, laborer, Williams.
Blunt Jay, laborer, William.
BOARD OF ELECTIONS CITY, A C Hatch secy, phone 154.
Bob Philip, glassworker, 453 Felt.
Bobo Charles, B & O passenger engineer, h 354 Eastern av.
Bogardus Joseph, carpenter, r 83 Western av.
Bogardus Frederick, student, r 83 Western av.
Bogardus Oren A, carpenter, r 83 Western av.
Boggs Edmund, propr Central Hotel, r N Fourth.
Boggs Hattie S, wid George, h 106 Valandigham.
Boggs Homer, student, r 106 Valandigham.
Boggs Willis F, machinist B & O shops, h 22 North av.
Bolen Henry A, cigar maker Swishers, h 116 Vale.
Bolln Ambrose G, grocer, 297 E Main, h same.
Bolin Chas, farmer, h E Main beyond corp.
Bolin John, laundryman Utica, r 126 Tenth.

L. A. STARE'S Is the Only Place in the City to get First Class Cabinet Work Done to order. 26 North Fifth Street.—Phone 224.

Smith & Norris Have a bright new stock of Sash, Doors Blinds and Glass cheap. THE BIG SIGN.

Bolin Sarah, wid, h 426 Eastern av.
Bollinger Frank L, cigar maker Swishers, r 74 Pearl.
Bollwine Alby, street car lineman, h 354 Union.
Bollwine Bradford, propr Traveler's Home, 41 S Second.
Bollwine Arthur, student, h 41 S Second.
Bolby Rebecca, dressmaker. r 49 W Main.
Bollwine Cary D, glassblower, r 354 Union.
Bollwine Mary K, boarding hocse, r 93 S Second.
Bollwine Noah W, glassblower, r 354 Union.
Bollwine William, blacksmith, r 183 Elm.
Bolslar Frank E, B & O conductor, h 134 Mill.
Bolton Alice Z, r 197 S Sixth.
Bolton Annie E, r 197 S Sixth.
Bolton Frank A, law student C D Barrows, r 197 S Sixth.
Bolton George H, telegrapher, r 71 Wilson.
Bolton Lewis J, student h s, r 197 S Sixth.
Bolton Maggie, r 197 S Sixth.
BOLTON HOUSE, opposite B & O Hotel, Flanagin & Bolton, proprs.
BOLTON MICHAEL, hack line, h 197 S Sixth.
Bolton Susie G, teacher public schools, r 197 S Sixth.
Bolton Wm F, (Bolton & Flanagin) h same.
Bolton Wm, clk at Linehan's rms 115 N Fourth.
Bolton Will S, r 197 S Sixth.
Boner Adam P. wks B & O shops, h 142 S Second.
Boner Frederick A, drayman, h 372 German.
Boner Henry, gardener, h 152 S Second.
Booher Angie M, r 40½ S Second.
Boose Andrew, laborer, r 135 W Railroad.
Booth Bertha, wid Robert E, r 41 Vine.
Booth Joseph S, B & O telegrapher, r 301 N Third
Boring Lewis, bartender Kusters. rms 107 E Church.
Boring Ora, teacher, bds 141 W Church.
Borroway Lehman O, watchman Bent works, r 143 S Pine.
Bosler Emma, 134 Miller.
Boss Bessie J, student, r 11 Western av.
Boss Birdie, r 110 Vale.
Boss Charles A, meat clk G L Conrad, r 11 Western av.
Boss Oren M, carpenter, r 11 Western av.
Boss Oscar L, clk J R Ashbrook, r 11 Western av.
Boss Sarah J, wid Horace U, h 110 Vale
Bostwick Alice, wks Heiseys, r 44 Grand.
Bostwick Adeline A, wid Nathan, r 107 Seventh.
BOSTWICK HENRY C, jeweler, 6 N Second, r 107 Seventh.
Bostwick Lewis H, boilermaker, r 44 Grand av.
Bostwick Courtney, wks Heisey's, r 44 Grand.

Sayre & Ashley PLUMBERS AND GAS FITTESR.

Pianos, Organs Sold to suit the purchaser. All up-to-date styles. Call on—
A. L. Rawlings, 4 North Park Place.

Bostwick William E, h 53 N Front.
Bounds Charles J, telegraph lineman, r 244 Lawrence.
BOUNDS JAMES. mgr B & O Hotel.
Bourne Daisy F r 282 Linn.
Bourne Geo, dental asst Dr Woods.
Bourne James, street car conductor, h 103 N Cedar.
Bourne Mamie D, student h s, r 103 N Cedar.
Bourne Geo A, laborer, h 32 Bremen.
Bourne Josephina, wid Geo, r 344 W Locust.
Bourne William, gardener, h 8 Bremen.
Bourne William H, teamster, r 282 Linn.
Bourne William R, teamster, r 282 Linn.
Bourner Adam, laborer, r 142 S Second.
BOURNER CALEB, seargeant-at-arms city council, h 401 N. Fourth.
Bourner Charles W, (Bourner & Nutter) h 327 W Church.
Bourner Frank F, wks Everetts, h 405 N Fourth.
Bourner Henry, gardener, h 152 S Second.
Bourner Louisa Mrs, h 249 N Fourth.
Bourner Martin, wks Everetts, h 72 North.
Bourner Mary Pearl, r 51 E Main.
BOURNER ORLANDO, undertaker, 53 E Main, r 51 E Main.
Bourner Queen, student, r 327 Church.
Bowers Benjamin D, stone quarryman, h 82 Maholm.
BOWERS & BRADLEY, undertakers, 29 S Third.
Bowers Charles, glassblower, h 140 E North.
BOWERS DR J G, r and office 53 Union.
Bowers Ella, r 55 W Church.
Bower Frederick L, tailor, r 43 Chestnut.
BOWERS GEO, (Bowers & Bradley) undertaker, r 29½ S 3d.
Bower Helen M, milliner, r 43 Chestnut.
Bowers James R, B & O brakeman. 141 E Main.
Bowers John W, wks B & O shop, r 460 Barclay.
Bowers Lulu M, r 140 North.
Bowers Maggie, wks Newark Steam Laundry, bds 60 S Second.
Bowers Martin, carpenter B & O shop, r 36 Wilson.
Bowers Roy, student, r 82 Maholm.
Bowers William, liveryman, al rear American-Tribune office r 155 W Church.
Bowlin Sarah J, wid Jesse, r Agricultural.
Bowman Adam C, laborer, r Agricultural.
Bowman Clarence, wks Treadway's, r 23 Boner.
Bowman Henry, laborer, h 23 Boner.
Bowman Isaiah C. wks B & O yards, r 687 W Main.
Bowman John F, wks B & O yards, h 445 Baltimore.
Bowman Maggie, wid Wm M, r 20 S First.

G. H. WOODS, ANKELE BLOCK, NEWARK, OHIO. **DENTIST.**

Bowers and Bradley, NO. 29 SOUTH THIRD STREET, PHONE 19.
UNDERTAKERS, RING THE NIGHT BELL.

Bowman Richard Jr, hostler B & O shops, r 75 Mill.
Bowring Lewis, bartender Kuster & Co, bds 30 N Park.
Boyd Adella, r 256 Summit.
Boyd Clarence W, clk B & O shops, r 256 Summit.
Boyd Edward M, engineer, r 345 Schuler.
Boyer H C, B & O brakeman, r 80 N Fourth.
Boyles George, B & O pattern maker, r 23 Clinton.
Boyles Joseph M, salesman, r 199 N Third.
Boyne James, B & O tinner, h 295 Ohio.
Braddock Clement J, carpenter, h 298 W Locust.
Braddock Edwin A, traveling agt, r 298 W Locust.
BRADDOCK JOHN W, propr Newark Wagon Co, h 418 N Third.
Braddock Minnie, student h s, r 298 W Locust.
Braddock Nellie, student, r 298 W Locust.
Bradfield Jos, student, r 129 W Church.
Bradfield Joe, wid Jos, r 129 W Church.
Braden John, waiter Palmer's restaurant.
Bradford Alonzo, (c) horseman, r 138 Elm.
Bradley Anna, wks Swishers, bds 73 Grand av.
Bradley Clinton, rms 36½ S Second.
Bradley Claude M, clk U S Express Co, r 413 N Fourth.
Bradley Charles W, B & O wreckmaster, r 118 E Main.
Bradley Daisy, r 187 Buckingham.
BRADLEY HULBERT, Groceries & Fish, r 196 Central av.
Bradley James, B & O fireman, r 31 Valandigham.
Bradley J R, clk H B Bradley's, r 187 Buckingham.
BRADLEY LESSTER N, (Bowers & Bradley) undertaker, n phone 27, r 30 Wilson.
Bradley Lillie Z, tailoress, r 187 Buckingham.
BRADLEY ROSCIUS J, fish dealer, 24 W Main, phone 283, r 249 W Locust.
Bradley Ray, clk H B Bradley's, h 187 Bnckingham.
Bradway Emily C, wid Laban A, h 96 Granville.
Bradway Emma, r 96 Granville.
Bradway Minnie J, tailoress, r 96 Granville,
BRADY CORY S, City Clerk, r 152 Granville
Brady James T, apprentice B & O shops, r 152 Granville.
Brady Harry C, machinist r 130 Main.
Brady Mary, wid Wm J, r 63 W Harrison.
Brady Mattie, saleslady Carroll & Co, r 152 Granville.
Brady Minnie B, r 152 Granville.
Bragg John O, laborer, h 88 Meridam court.
Bragg Mary A. wid Peter R, r 124 S Fifth.
Bragg Nellie E, wid William, r 83 Commodore.
Brand Bartholomew W, carpenter, h 154 Jefferson.

THE NEWARK WAGON CO. The Best Place in the City For Carriages and Wagons.
REPAIR WORK A SPECIALTY.

Born's BOTTLED BEER IS UNSURPASSED. JNO. KIEFER, Agent.

Brannon Harry, wks Thomas Foundry r 400 Bolt.
Braunhold Dode, r 43 S Fifth.
Braunhold H C & Co, Grocers, 47 S Fifth, 'phone 252, r 43 S 5th.
Braunhold Harry C G, grocery clerk, r 43 S Fifth.
Braunhold Kate E, grocery clk, r 43 S Fifth.
Braunhold Julia, student, r 43 S Fifth.
Braunhold Pauline G, grocery clk, r 43 S Fifth.
Braunhold Yetta, student, r 43 S Fifth.
Bremigan Frank C, B & O brakeman, bds Boylston St.
BRENNAN ALBERT T, mgr Newark Telephone Co, r 16 N Fifth.
Brennan Blanche, student, r 112 N Fifth.
Brennan Estella, r 191 N Third.
BRENNAN JOHN C, grocer, 57 W Main, 'phode 60, h 112 N Fifth.
Brennan John P, locktender Ohio canal, r rear 157 Union.
Brennan Mary E, r 191 N Third.
Brennstuhl Dora, teacher, r 65 Jefferson.
Brennstuhl George, engineer Lane Bros, h 65 Jefferson.
Brennstuhl Virginia, bkpr, r 65 Jefferson.
Brick Yard, Chris Weipert, between 237 and 275 Cedar.
Brice Amos H, music teacher, r 38½ N Park. Blind man
Brichard Geo, student, r 184 S Fourth.
Brichard Jacob, B & O brakeman, r 184 S Fourth.
Brickels Emery G, barber 309 E Main, rms 12½ S Second.
Brickels Homer, r 159 E Main.
Brickles Winfield, B & O engineer, bds 349 Eastern av.
Bricker Cary T, pharmacist Auditorium Drug Store, rms N Third
Brickman Maggie, r 173 N Third.
Briggs Edward, engineer, r Maholm beyond 179.
Briggs Jennie L, r 63 W Canal.
Briggs May, waiter Ford Hotel, r 43½ N Fourth.
Brillhart Howard, r 317 W Locust.
Brillhart Uriah G, salesman Fleek & Neal, h 273 W Locust.
Brinkman Herman, laborer, r rear 164 S Fifth.
Britton Sarah A, clk J J Zimmerley's, r 400 W Main.
Broadbeck John, carpenter, r 68 N Gay.
Broadhead Mrs Nettie, r 382 Balt.
Broadhead William, B & O fireman, h 332 Baltimore
BROADUS JOHN C, chief clk B & O supt office, h 39 Clinton.
Brooke Blanche, clk Hansberger, r 113 Seventh.
Brooke Clement L, B & O depot master, r 81 S Third.
Brooke Dillon M, r 59 Jefferson.
Brooke Fred L, bkpr, r 93 N Sixth.
Brooke John H, physican, h 113 N Seventh..
Brooke John L, traveling salesman Swishers, h 93 N Sixth.

TRACY & FARMER, No. 29 South Park Place, Newark, Ohio. Dealers in Groceries, Salt, and Fish, Foreign and Domestic Wines and Liquors.

Smith & Norris Are the Leading Lumber Dealers in Licking Co. **The Big Sign**

Brooke John, stove mounter r 93 Union.
Brooke Lizzie C, U S Express office at Cincinnati, r 113 Seventh.
Brooke May E, student h s, r 81 S Third.
Brooke M D, retired, r 93 N Sixth.
Brooks F M, dairyman, r Smith av.
Brooks J W, clk Miller's, r 67 Front.
Brooks Jefferson A, (c) pastor M E church, r 17 Wright.
Brooks Sarah M, wid Geo W, r 67 Front.
Brookins William H, carpenter, h 2 Riley.
BROOKLYN LAUNDRY, Frank Felix, propr, W Church, phone 263.
Broom Charles E, glassblower, r 452 Park av.
Broome Benjamin F. glassblower, h 108 E North.
BROOME GEO E, glassblower, h N Fourth.
Bronny Charles, assistant baggagemaster, r 93½ S Fourth.
Bronny Francis D, dressmaker, r 98½ S Fourth.
Bronny John, baker 114 Hoover, h same.
Brothers Engelbert B, caller B & O, h 138 Union.
Brothers Joseph, laborer B & O shops, r 138 Union.
Broushardt Lewis, wks Everetts, r cor Cedar and Washington.
Brown Alice M, wid Dan E, boarders, r 12½ S Third.
Brown Asa H, clk Roe Emerson, r 24 N Fifth.
Brown Alferd, B & O switchman, bds 93 S Second.
Brown Albert, B & O watchman, bds 29 S First.
Brown Benjamin H, teamster, h 111 E Main.
Brown Benjamin F, glassblower Heiseys, r 34 Grand av.
Brown Benjamin F, glassblower, h 110 North.
Brown Bessie wid Adam, h 145 W Church.
Brown Charles, clk T & D Brown's, r 106 Granville.
Brown Clarence F, inspector Newark Telephone Co, r 99 Granville.
Brown Chas P, panhandle section boss, h E Indiana.
Brown Clarence, wks Heisey's, h E Indiana.
Brown Crum, saloon, h Franklin av beyond corp.
Brown David C, grain dealer, r 106 Granville.
Brown Dennis C, cashier Cherry's restaurant, rms 279 W Locust.
Brown Rev Edward W, h 15 Cedar.
Brown Eliza, h 69 Ninth.
BROWN ENDYMION S, physician, h 240 W Main, phone 54
Brown Frank H, brickman, r 234 Elm.
Brown Fred, r 216 Central av.
Brown Fred, student, r 106 E Church.
Brown George E, glassblower, r 335 N Fourth.
Brown George W, pattern maker, r 216 Central av.
Brown Harry, clk Brown Bros, r 334 Elm.
Brown Homer, operator, r 312 W Locust.

LOST RUN Distillery, Pure Rye Whiskey, No. 11 West Main St., Newark, O., **R. C. BIGBEE, Propr.**

FRANK WATKINS For Painting, Wall Papers and Papering.

Brown Homer, messenger boy Western Union, r 312 W Locust.
Brown Horace, student, r 312 W Locust.
Brown Henry, (c), barber, rms 57 W Canal.
Brown Jessie, teacher, r 106 E Church.
Brown James W, plasterer, r 135 S Cedar.
Brown John C, clk Evans meat market, r 38 Grand av.
Brown John A, B & O weighmaster, h 293 Buckingham.
Brown Jas W, B & O fireman, bds 259 E Main.
Brown Kate, r 345 W Locust.
Brown Lulu, wks Everetts, r 36 S Sixth
Brown Maud E, wks Newark Steam Laundry, r 312 W Locust.
Brown Michael N, B & O fireman, r 13 N. Morris.
Brown Norris H, asst civil eng, r 106 E Church.
Brown Randolph B, master mechanic electric Ry, r 312 W Locust
Brown Sadie D, r 106 Granville.
Brown Sarah F, wid John, r 33½ W Main.
BROWN SAMUEL M, coal dealer, 32 S Fourth, phone 170, h 65 Prospect.
Brown Sidney, wks Pratt & Montgomerys, r 394 Tuscarawas.
Brown Thos E, (T & D Brown) grain dealer, r 113 W Main.
Brown (T & D), flour and feed, 42 S Second, phone 41.
Brown Warren A, Ry news agent, r 293 Buckingham.
Brown Willis, B & O brakeman, r 91 S Third.
Browne Edward, rms Tubbs House.
Browne Edward S, (propr J M Browne's Sons) r 287 N Third.
Browne Frank H, brickmason, r 334 Elm
Browne Harry W, clk F M Swartz, r rear 88 Union.
Browne's Sons J M, (Ed S & Samuel P,) grocers, 16 W Main.
BROWNE J ROLLIN, mgr Newark Cycle store, r 287 N 3d.
Brown James B, wks Pratt & Montgomerys, r Rodger av.
Browne Lotta M, operator Central Union Tel Co r 334 Elm.
Browne Nesbitt L, clk Browne's Sons, h 53 Granville.
Browne Samuel P, (J M Browne's Sons) bds 109 E Church.
Browne Samuel, laborer, r 213 Thirteenth.
Brownfield Annie, dressmaker, r 614 W Main.
Brownfield Mame, r 198 Central av.
Browning Clifford, waiter Kusters, rms 21 S Third.
Brubaker D Franklin, pensioner, h 89 S Pine.
Brunnebaugh David, B & O brakeman, rms 18 S First.
Brunnelle Viola J, h 68 Jefferson.
Brubaker Chas, stovemoulder, Moser & Wehrle, r 112 Maholm.
Brunner Benjamin F, carpenter, h 82 Pearl.
Brunner Carrie, r 82 Pearl.
Brunner Chas J, wks Thomas Foundry, r 49 S Webb.
Brunner William H, B & O machinist, r 49 Webb.
Bryant Richard G, (c) r 78 Hoover.

Ride the Andrae Bicycle, It never disappoints you. The Andrae Cycle Agency, Prices the Lowest, on Sundries.
R. S. BALL, MANAGER.

NEWARK CYCLE STORE,
42 NORTH THIRD STREET.
Bicycles and Sundries. Repairing and Livery. Everything for the Cycltst. Chain and Chainless Wheels.

Bryson Geo W, teaser Heyseys, r Arlington.
Bryson Isaac M, B & O brakeman, r 159 S Fifth.
Buchanan George W, lineman Water Works Co, r 274 Woods av.
Buchanan George, wks Everetts, r 236 N Tenth.
Buchanan Jas, laborer, h 236 N Tenth.
Buchanan Rachel, wid John, wks Hotel Warden, rms 45 Tubbs house.
Buckel George R, fruit dealer, 36 W Main, r 31 Granville.
Buckel Josie, tailoress, h 31 Granville.
Buckel Kate, tailoress h 31 Granville.
BUCKER C F, propr city Drug store.
Buckingham Catherine, wid Alonzo D, r 131 N Third.
Buckingham Charles T, B & O Machinist, r 21 Webb.
BUCKINGHAM JEROME, lawyer, president First National Bank, h 70 N Third.
Buckingham M Josephine, wid J S, h 21 webb.
Buckingham Lillie G, telephone operator, r 21 Webb.
Buckingham Lula G, cigar maker Swishers, r 21 Webb.
Buckingham Margaret, r 70 N Third.
Buckingham Mary, r 70 N Third.
Buckingham Mabel, student, r 21 Webb.
Buckingham Sarah, r 70 N. Third.
Buckingham Walter, time keeper B & O, r 21 Webb.
Bucklew James, r Broad.
Bucklew Sam, teamster, r Broad.
Buckland Eliza, wid Nelson, h 125 N Third.
Buckley Mary G, wid John, r 322½ E Main.
Bucy Harry W, B & O machinist, r 190 E Main.
Bucy John, machinist, r 283 E Main.
Bucy John W, student h s, r 190 E Main.
Bucy Rhoda, r 283 E Main.
Bucy Thomas, B & O detective, r 190 E Main.
Bucy Thomas, wks B & O shops, r 283 E Main.
Buehler Frank, laborer, h 416 W Main.
BUEHLER TINNEL, dealer in feed furs, hides, tallow, rags, iron, bones, etc, 392 W Main, e 26 Union, phone 126.
Buker Chas M, baker 132 W Main, r same.
Bukey Nettie B, student, r 17 N Buena Vista.
Bukey Theresa, stenographer, r 17 N Buena Vista.
Bullock Edward, student, r 138 S Second.
Bullock Eva, student, r 138 S Second.
Bullock J Frank, B & O conductor, r 138 S Second.
Burbee's Bakery, J U Burbee propr, 219 E Main.
Burch Charles G, bkpr Fleek & Neal, h 60 E North.
Burch Caroline, wks 514 N Fourth.
Burch Delbert C. traveling salesman Gillman, r 338 Elm.

Smoke the only Rosebud Cigar. See that the name is on the box.
MARION F. CRAWMER,
FACTORY, 121 EAST MAIN STREET, NEWARK, OHIO.

Born's X X PALE BEER in Kegs or Bottles
QUALITY UNEXCELLED.

Burch Harry L, salesman, r 338 Elm.
Burch Joseph B, laborer, h 34 Elizabeth.
Burch Kate, wid Homer C, h 338 Elm.
Burcher Ella, dressmaker, r 203½ E Main.
Burd Ben, liveryman, rear p o, rms 19 S Third.
Burdell Jacob, wks Thomas foundry, r 36½ S Second.
Burdell Pearl, student, r 36½ S Second.
Burdick Albert M, junk dealer, h 91 Prospect.
Burge Parker E, traveling salesman, h 431 N Third.
Burge Ray, collector, r 431 N Third.
Burger Theodore, cigar maker Swishers, bds 36 W Main.
Burke James A, shoemaker, 49 S Morris, h 45 S Morris.
Burke Ora M, helper B & O shops, r 45 S Morris.
Burkham Charles R, B & O baggagemaster, r 75 S Fourth.
Burkhart George, barber Palace, 13 S Park, bds Feldners.
Burkhart Sarah, wid Frederlck, r 41 S Morris.
Burner Daisy C, student h s, r 138 W Church.
Burner Jacob, retired merchant, h 238 W Church.
Burner John H, laborer, bds 93 Hancock.
Burns Ella, wid Edward, r 69 W Canal.
Burns Frank A, farmer, r 269 S Sixth.
Burns Harry B, wks Ice plant, bds 15 St Clair.
Burns Jennie, clerk, rms Canal.
Burns James, wks Showman Bros.
Burns James J, farmer, r 269 S Sixth.
Burns Katie G, clk Meyer Bros, r 269 S Sixth.
Burns Lizzie A, tailoress, r 269 S Sixth.
Burns Martin, bartender, bds 23½ S Third.
Burns Susan, wid Patrick, h 269 S Sixth.
Burrell B F, train dispatcher, bds Doty.
Burrell Caroline A, wid Frederick, r 145 S Sixth.
Burrell Frederick Jr, horseman, h 364 S German.
Burrell Lena, tailoress, r 145 S Sixth.
Burrell Mattie, tailoress, r 145 S Sixth.
Burrell Samuel C, Press Operator, r 364 S German.
Burris Frank, B & O brakeman, bds 29 S First.
Burroughs Edward A, distributor, r s e cor Miller and Baltimore.
Burse Wesley, watchmaker Sturdevants, r 35½ N Third.
Burt Edwin M. speculator, h 17½ N Fourth.
Burton Chas, presser at Heiseys, r Railroad.
Burton L J, painter, r 315½ E Main.
Burton Milger H, painter, h 390 Baltimore.
Burton William E, compositor Advocate, r 211 S Fifth.
Burcher Mary, r 60 N Morris.
Bush Catherine, wid Wm, h 87 E Main.
Bush John P, wks B & O car shop, h 195 Wilson.

John McKenna For Groceries and Fine Liquors.

Smith & Norris Have a bright new stock of Sash, Doors Blinds and Glass cheap. THE BIG SIGN.

Busch, Kate, r 87 E Railroad
Busch William, boiler maker Scheidlers, r 87 E Railroad.
Butler David, barber, bds 341 E Main.
Butler William, baker 208 Eddy, h 206 Eddy.
Butler Willie, r 206 Eddy.
Butler Lizzie, r 206 Eddy.
Butt John C, carpenter B & O, r 150 S Second.
Butte Wilson, r 120 N Fifth.
Butterworth Jesse, student h s, r 159 S Third.
BUTTERWORTH WM C, B & O conductor, h 159 S Third
Byers Wm I, storekeeper Newark Machine Co, rms 511 W Main
Byrnes Barney, billiards, 22 N Park.
Byrnes Kate, saleslady Meyer Bros & Co, r 266 S Sixth

C

Cady Charles A, clerk, h 67 Commodore.
Cady Ellen, wid Ezra, r 114 N Seventh.
Cady Frank C, U S mail carier, r 115 N Sixth.
Cady Martha A, wid Albert E, r 62 Commodore.
Caffee Stewart B, blacksmith r rear 177 S Fourth.
Cahill Elizabeth, wid Patrick, r 329 Eastern av.
Cahill Kate C, r 329 Eastern av.
Cahill John, B & O shopman, 329 Eastern av.
Cahill Thomas, yard clk, B & O, r 329 Eastern av.
Caldwell John D, B & O conductor, rms 24 Park House.
Caldwell Joseph Merrrill, compositor Daily American-Tribune, bds 17 N Front.
Callahan John, B & O engineer, r 134 S Fifth.
Callahan William D, U S Express messenger, h 254 S Sixth.
Callahan James, B & O fireman, r 166 S Fourth.
Callahan Jerry, glasblower Everetts, r 371 Maple av.
Callahan Mary, h 118 Valandigham.
Callahan Richard, wks B & O shops, bds 129 S Second.
Calman Jos, B & O engineer, r 69 S Fourth.
Cameron Charles A, glassblower, h 72 Leroy.
Cameron Mary E, wks Heiseys, r 72 Leroy.
Cameron Maggie, student, r 72 Leroy.
Cameron Sadie, r 72 Leroy.
Cameron W A, asst mgr Prudential Ins Co, bds 44 N Third.
Camp Vida, r 415 N Third.
Camp John, r 354 Eastern av.
Campbell Charles H, engineer, bds 184 Monroe.
Campbell Col J C, Granville beyond corporation.
Campbell Earnest, cigar maker Swishers, r 148 S Third.
Campbell Effie, wks Johnsons, r 59 N Fifth.

CHASE-- LEADING PHOTOGRAPHER, First class work only in all branches.

Pianos, Organs Sold to suit the purchaser. All up-to-date styles. Call on—
A. L. Rawlings, 4 North Park Place.

Campbell Florence M, r 204 Tuscarawas.
Campbell James D, B & O engineer, r 32 Clinton.
Campbell Nicholas J, stone cutter, h 481 Maple av.
Campbell Russell, B & O fireman, r 204 Tuscarawas.
Cannon Ida M, wks Hoovers.
Carey Anna, (c) h 258 N Fourth.
Carey Douglass, wks Lippincotts, rms 27 Canal.
Carey Mattie, r 258 N Fourth.
Carl Thad R, clk B & O Hotel.
Carlson Ada, r 418 Park av.
Carlson Gust, glassblower, h 418 Park av.
Carlson Hilda, wks Everetts, r 418 Park av.
Carlton Alvin K, baker, r 505 Maple av.
Carlton Herman E, wks Moser & Wehrles, r 505 Maple av.
Carlton Thedas, teamster, r 505 Maple av.
Carlton James F, B & O engineer, r 28 Valandigham.
Carlile Edward J, plasterer, h 72 High.
Carlile Fred H, architect, h 72 High.
Carlin Mary E, wid James E, h 89 Tenth.
Carney Abraham, propr Commercial Hotel 28 S Fifth.
Carney Ray, clk Commercial Hotel, 28 S Fifth.
Carpenter Heisey, B & O yardman, r 291 Clinton.
Carpenter J H, B & O fireman, rms 41 N Second.
Carpenter S Logan, retired farmer, r 18 Mill.
Carpenter & Thompson, (C H. Carpenter & A R Thompson) Photographers, 14½ E Park.
Carrico Melissa, wid, r 83 Commodore.
CARROLL & CO, (T B Carroll, W M Cooney, J J Carroll) dry goods and carpets, 5 N Third, phone 178.
Carroll Eva C, clk Carrolls Confectionery, r 80½ W Main.
CARROLL JOHN J, (Carroll & Co), rms Hotel Warden.
Carroll Lizzie, telephone operator, r 80½ W Main.
Carroll Patrick, fruits and confections, 40 W Main, r 80½ W Main
Carroll Thomas G, wks Heiseys, r 11 Jefferson.
Carson Martin, B & O fireman, h E Main beyond corp.
Carson Mary E, wid Jas, r 40 Mill.
Carson Mary L, cigar packer Swishers, r 40 Mill.
Carson Thomas, B & O sweeper, h 36 N Gay.
Corson, William T, bkpr, r 36 N Gay.
Carson Zona, wks 142 W Church.
Casa Elisha J, liveryman, r 45 N Fifth.
Case Laura E, stenographer Kibler's, r Granville.
Casler John, wks Thomas Co, r cor Webb and Schuler.
Cassel John, telegrapher, rms 129 N Fourth.
Cassel O, telegrapher, rms 129 N Fourth.
Cassidy Joseph C, engineer, r Beech av.

GAS HOUSE COKE, Cleaner and Cheaper than Coal, Always on Hand at **NEWARK GAS LIGHT AND COKE CO.**

Bowers and Bradley, NO. 29 SOUTH THIRD STREET, PHONE 19.
UNDERTAKERS, RING THE NIGHT BELL.

Cassidy Maggie, clk Carroll & Co., r Beech av.
Cassidy Mary, r 106 N Buena Vista.
Cassidy Michael, wks Everetts, r Beech av.
Cassidy Phillip, wks Everetts, r Beech av.
Cassidy Rose wks 88 W Locust.
Cassidy Thomas, laborer, r Beech av.
Castle Clem, telegrapher, bds 44 N Third.
Castile Harvey, laborer, h rear 19 S Morris.
Catholic Order Forresters, Ankele block.
Catholic Church, St Francis de Sales, cor Granville and Pearl.
Catton James, wks Everetts, h 231 Race.
Catt Phillip M, bartender, rms 24 S Fifth.
Caul Melvina, wid John, r 36½ S Second.
Caw Theodore, B & O fireman, bds 513 E Main.
CEDAR HILL CEMETERY, GEO VAN ATTA, supt, 273 N Cedar, phone 50.
Cedars Benj, laborer, r 127 Canal.
Cedars Frank, laborer, r 127 Canal.
Cedars Zoe, r 127 Canal.
Cemetery Catholic, Joseph Meister keeper, German street beyond corporation.
Central Fire Department, city blg, phone 110.
Central House, Mrs Boggs propr, 13 N Fourth.
Central School bldg, W Church between Fifth and Sixth.
Central Union Telephone Co, W A Slanker mgr, r 170 Granville. rm 7 Hibbert & Schaus bldg.
Chalfant Charles M, tailor, cleaning, pressing and repairing shop, 16 E Church.
Chalfant Frank O, shoemaker, cor Main and Fifth, h 71 Western avenue.
Chalfant George E, painter, bds 32 N Fifth.
Chalfant Nellie M, saleslady Carroll's, r 32 N Fifth.
Chamberlain Albert L, B & O machiuist, r 75 Grand.
Chamberlain Geo W, cooper, r 75 Grand.
Chambers Augusta, wid W B, h 40 E Locust.
Chambers, Sidney, apprentice barber, r 22½ N Park.
Chapman Clara, waitress B & O Hotel, r 58 S Third.
Chappman Frank, cigar maker, r 473 Baltimore.
Chappin Anna, r 103 Granville.
Chappin Lyman, laborer, r 103 Granville.
Channell Rebecca, wks 117 E Main.
Chase Frank A, photographer, h 127 W Main.
CHASE GEO W, photographer, 19 S Third, h 127 W Main.
Cherry Charles H, U S railway mail clk, h 153 W Locust.
Cherry Daisy, r 153 W Locust.
Cherry Daisy F, student h s, r 121 N Sixth.

One Mile Drive or walk will take you to the Summer Garden Beer Hall and Restaurant of **CARL GARTNER.** 219 Cedar Street. Street Cars run every 20 minutes.

Born's BOTTLED BEER IS UNSURPASSED. JNO. KIEFER, Agent.

Cherry Fay, student, r 121 N Sixth.
Cherry Goldie G, student h s, r 121 N Sixth.
CHERRY THOMAS J, propr Cherry's Dining Parlor, 44 N Third, r 121 N Sixth.
Chester John N, stone mason, r rear 59 S Fourth.
Chester Mary E, wid Henry, r 59 S Fourth.
Chester Sam F, baker, r 5½ Wilson.
Chew Irwin A, dentist, 16½ N Park.
Chicago Department Store, 7 and 9 Third, H S Heiner, mgr, r 26 Pearl.
Chilcoat Lucy, r 56 Franklin av.
Chilcoat Minnie, stenographer, r 56 Franklin av.
Chilcoat Wm H, general contractor, guardian Ed O Hibbert, 28 W Church, h 56 Franklin av.
Chilcoat Wm H Jr, clk C F Schaus, r 56 Franklin av.
CHILCOTE JOHN A, business mgr Newark Pub Co, h 85 N Third
Chilcote Hallie, student, r 85 N Third.
Chilcote M Emma, r cor Hancock and Sixteenth.
Chilcott Albert, telegrapher Western Union, r 983 Fourth.
Chilcott Herry F, B & O brakeman, r 41 S Morris.
Children's Home, Ed Hand supt, E Main beyond corporation.
Childress Frank M, r 266 N Sixth.
Chidress Jason F, brickmason, r 266 N Fitth.
Chrisman Anna, wid F Cain, r E Canal.
Chrisman Marion, stationary engineer, h 48 Jefferson.
Chrissinger George F, wks Newark Machine Co, r 108 Maholm.
Christ E R, glassblower, r 327 N Fourth.
Christian Frank H, tailor Rhoads & Christian, r 156 W Main.
Christian Lyda T, r 75 Poplar.
Christian Mary E, r 75 Poplar.
Christian Frederick M, tailor, r 75 Poplar av.
Christian Science Reading Rooms, Memorial bldg.
Christian Thomas E, r 63 W Main.
Christian Union Chapel, 47 S Pine, Rev B R Hagans, pastor.
Christian William, (Rhoads & Christian) h 75 Poplar av.
Christian Wm C, tailor (Rhoads & Christian) secy Newark & Granville Electric Ry Co, r 75 Poplar av.
Christian Church, maholm street, Rev J B Smith, pastor.
Christman Geo W, clk Ball & Criswell, rms 99 W Main.
Church Amanda E, wid Abel R, h 355 N Third.
Church Clarence A, student, r 356 Schuler.
Church of Christ (Disciples of Christ) 54 N Fourth, Rev Miner L Bates, pastor.
Church Lewis A, B & O fireman, yards, r 345 Schuler.
CITIZENS BUILDING & LOAN ASSOCIATION, S E

FRED PRIEST Veterinary Surgeon. All Calls Promptly Attended Day or Night. Filing Teeth a Specialty. 585 S Fifth. Phones 311, 117.

Smith & Norris Are the Leading Lumber Dealers in Licking Co. The Big Sign

Rhoads, president; Jno H Moore, vice president; George McLain, secretary; John Franklin treasurer; 29 S Third.
City Building, cor Fourth and Main, phone 165.
CITY ELECTRIC PLANT, cor Front and Canal, R Brown supt.
CITY FLOUR MILLS, David Thomas, propr, s w cor Second and Canal, phone 33.
City Prison, 119 E Main, phone 43.
City Solicitor, T B Fulton, phone 299.
City Weighmaster and Marketmaster, Mrs H C Youngman 46 S Fifth.
Claesges Ernest, pattern fitter, h rear 159 Hoover.
Claggett Lizzie, r 227 N Eleventh.
Claggett Sylvia, wks 57 Eighth.
Clark Arthur, auctioneer, r Jefferson.
Clark Benjamin, baker, r 14 Western av.
Clark Caroline, agt, r 196 Mound.
Clark Daisy, r 196 Mound.
Clark Elijah, laundryman, r 196 Mound.
Clark Ed N, carriage painter, r German.
Clark Geo I, tinner, r 196 Mound.
Clark Henry, wks Everetts, h Franklin av beyond corp.
Clark Jacob, seedsman, h 286 N Buena Vista.
Clark James M, traveling salesman, r 85 N Fourth.
Clark James M, gardener, h 286 N Buena Vista.
Clark James B, decorator, 12½ W Main.
Clark Jas M, B & O fireman, bds 96 Valley.
Clark Julia, wid James, h 200 N Fourth.
Clark Julia A, r 200 N Fourth.
Clark John, B & O Machinist, bds 152 N Cedar.
Clark Kate, dressmaker, r 196 Mound.
Clark Risdon C, wks B & O shops, r 49 Franklin.
Clark Rollin, carpenter, bds Florence.
Clark Thomas, wks B & O shops, r 398 Eastern av.
Clark Winafred, wid John, r 152 Cedar.
Clark Walter, (c) porter Hotel Warden.
Clark William, agt Standard Oil, r Ridge av.
Claypool Rebecca, wks Ford Hotel, r 43½ N Fourth.
Clayton B Franklin, wks Moser, Wehrle & Co, h 194 S Pine.
Cleveland James, janitor, h 54 Clinton.
Clinage Joshua, wks Newark Machine Co, bds 45 Union.
Cline Berenice, clk J H Kellar, r 71 N Fourth.
Cline Edwin, laborer, r 144 S Second.
Cline Ellen, wid Henry, r 144 S Second.
Cline Flora, r 144 S Second.
Cline Geo W, woodworker Newark Machine Co, bds 45 Union.

White Star Laundry's Work is Unexcelled for Fine Finish on Collars, Cuffs and Shirt Work.

Consumers Brewing Co. Newark Kaiser Lager Beer. Export Especially for Family Trade.

Cline John C, B & O engineer, h 74 Pine.
Cline Joseph, baker, r 29 W Harrison.
Cline Kate, wid Peter, h 29 W Harrison.
Cline Milton, vender, r 144 S Second.
Cline Mame, wks White Star Lauudry, r 144 S Second.
Cline Mary, r 29 W Harrison.
Cline Sylvester P, night operator B & O, h cor 11th and Church.
Close Henry M, beyond 77 Granville.
Clouse Andrew wks Consumers Brewery, h 81 Ohio.
Clouse Conrad, wks B & O depot, h 84 Grand av.
Clouse H M, New York Racket store, r 77 Granville.
Clouse Ralph, tailor at Wells, r 45 N Third.
Clouse and Schauwecker, (Maria Clouse & Mrs A B Schauwecker) milliners, 40 N Third.
Clugston Burr, r 36½ S Second. Aaron Burr
Clugston Jas, machinist's helper B & O, rms Tubbs House.
Clugston Vera, student, r 41 Tenth.
Clutter Chris, B & O fireman, bds 240 Race.
Clutter C N, B & O fireman, rms 10 N Buena Vista.
Coad William P, retired farmer, r 138 S Second.
Coach Robb, B & O conductor, rms 22½ N Park.
Coal Yard, H Atherton, 244 E Main.
Coats Robert, B & O conductor, bds Ford Hotel.
Cochran Albert, r 295 Elm.
Cochran Catherine J, r East Main beyond corpoation.
Cochran David F, papermaker, r Lincoln.
Cochran David T, wks Tube Works, h 57 Hancock.
Cochran Geo W, glassblower, r 312 N Fourth.
COCHRAN HENRY C, city editor Daily American-Tribune, r 151 N Fourth.
Cochran Hugh, carpenter, r 312 N Fourth.
Cochran Iry E, laborer, r 81 Je9erson.
Cochran Lillie B, r 151 N Fourth.
Cochran Lydia, wid Albert, r 3½ Granville.
Cochran Lena B, bds 227 N Third.
Cochran Maud, student, r 81 Jefferson.
Cochran Mary E, r 312 N Fourth.
Cochran Mary, wid John P, h 151 N Fourth.
Cochran Peter C, wks B & O yards, r 337 Schuler.
Cochran Tude, dressmaker, r 312 N Fourth.
Cochran William L, laborer, h 57 Hancock.
Cockins Lon, pastry cook Childrens Home.
Cocouour Wilson H, B & O fireman, r 133 Val.
Cody Michael, B & O engineer, r 364 Eastern av.
Coffman Allen B, contractor, h 20 Granville.
Coffman Arthur, stone quaryman. r 125 Union.

DR. W. H. FORRY, PAINLESS DENTISTRY, 59 NORTH THIRD ST.

Great Western ONE PRICE Clothing House, Call, and they will save you money.

Coffman Chas. presser Heiseys, r Boylston.
Coffman Clement L V, solicitor Weekly Advocate, h 349 W Church.
Coffman Daniel E, saloonist, h 52 Union, phone 261.
Coffman David T, contractor and bullder, r 440 S Second.
Coffman Eunice, wid Chas, r 40 Hancock.
Coffman Fannie, wid Philip, r 12 N Seventh.
Coffman Fannie E, music teacher, r 20 Granville.
Coffman Fern, student, r 440 S Second.
Coffman Jesse L, stone quaryman, r 125 Union.
Coffman Phillip, B & O fireman, bds 29 S Front.
Coffman Richard T, B & O engineer, r 109 E Locust.
Coffman Thomas C, stone quaryman, r 125 Union.
Coffman Thomas P, contractor, h 496 W Main, phone 196.
Coffman Walter E, contractor, r 141 N Fifth.
Coke James T, fireman Newark Machine Co, r 474 W Main.
Coke Frank D, student, r 474 W Main.
Cole Charles, clk D S Coles.
Cole David T, auctioneer and commission merchant, 34 S Second, h 141 S Fourth.
Cole Henry V, engineer, r 69 Gay.
Cole Roy, clk D S Coles, r 141 S Fourth.
Coleman Elihu B, foreman B & O yards, h 250 Indiana.
Coleman Jeremiah, (c) laborer, r 158 Elm.
Coleman Margaret J, r 250 Indiana.
Collins Earl F, optician and jeweler Bostwick, r 261 W Church.
COLLINS JAMES W, (J W Collins & Son) h 63 N Second.
Collins John A. tailor, r 55 N Seventh.
Collins John D, printer, h 281 N Fourth.
COLLINS J W & SON, (J W & R F,) druggists, 31 N Third, phone 128.
Collins Howard, wks Everetts, r 150 Leroy.
Collins Lafayette N, B & O cartman, r 156 Webb.
Collins Oliver, (c) laborer, bds 137 W Railroad.
Collins Richard F, (Collins & Son), h 136 N Third.
Collins Wales C, tailor 18 N Park, h 326 N Third.
Collins & Moore, (John A Collins & F H merchant tailors, 20 N Park.
Collier Wilbur H, B & O brakeman, r 76 Grand av.
Colmey John J, printer, r 71 Commodore.
Colmey Mary, wid John, r 71 Commodore.
Colville Cary, printer, r 36 Poplar av.
Colville Charles S, moulder McNamar, r cor Hoover and Woods.
Colville Cedelia, h 302 Elm.
Colville Grace T, milliner Mrs White, r 36 Poplar av.
Colville Grace, milliner, cor Hoover and Woods av.

J. C. JONES, Dealer in stoves, mantels, pumps, plows, house furnishing goods, hot air furnaces, etc., Newark, O.

Born's X X PALE BEER in Kegs or Bottles
QUALITY UNEXCELLED.

Colville Geo K, mgr Park Place Pharmacy.
Colville Sarah, wid James, r cor Hoover and Woods av.
Colwell D J, B & O conductor, r 58 W Arch.
Colwell John, B & O conductor, bds Hotel Yearley.
Commercial School, short hand, bookkeeping, typewritting, rms 25 Hibbert & Schaus bldg, Mary Mast, principal.
Comament Geo, glassblower, r 62 Valandigham.
Conard Amanda, dressmaker, rms 37 E Church.
Congregational Church, (Plymouth) 59 N Fourth, Rev Wm Pease, pastor.
Conley Christian, cigar maker Swishers, r 105 S Fifth.
Conley Chas C, laborer, r 129 S Fourth.
Conley Edmund J, telegrapher Phd Ry, h 88 S Third.
Conley Edward S, laborer, r rear 129 S Fourth.
Conley Grace, student, r 129 S Fourth.
Conley John, B & O fireman, rms Bolton House.
Conley John W, freight handler B & O, h 129 S Fourth.
Conley James, B & O fireman, r 300 E Main.
Conley Martin, B & O conductor, r 84 N Gay.
CONLEY RICHARD, grocer, h 203 S Fourth.
Conley Richard, township trustee, h 105 S Fifth.
Conley Sadie E, bds 129 S Fourth.
Conley Wilber P, laborer, r 129 S Fourth.
Conley Wm, clk, r 105 S Fifth.
Conlon Alice, r 361 Granville.
Conlon Catherine, dressmaker W N Fulton, r 361 Granville.
Conlon Celia, r 361 Granville.
Conlon George H, farmer, r 361 Granville.
Conlon John T, B & O foreman, h 294 Elm.
Conlon Lizzie, cigar maker Swishers, bds 36 N Arch.
Conlon Michael, blacksmith, bds 36 N Arch.
Conlon Thomas, retired farmer, h 361 Granville.
Conlon Thomas, clk Brennan's, r 361 Granville.
Connel Annie L, bkpr Murphey's Ins office, r 77 W Church.
Connel Arthur C, apprentice moulder, r 249 Jefferson.
Connel Chas L, mounter Moser Wehrle & Co, h 249 Jefferson.
Connel Clarence A, laborer Cedar Hill cemetery, r 346 E Main.
Connel Ellen, clk County Recorders office, r 188 N Third.
Connel Frank L, moulder Moser, Wehrle & Co, r 249 Jefferson.
Connel Frank P, saloonist 9 N Fourth, r 7½ N Fourth.
Connel Fred, glassblower, 243 Jefferson.
Connel Harry B, solicitor Columbus Dispatch, r 249 Jefferson.
Connel James W, moulder, r 105 Jefferson.
Connel Lincoln C, mounter Moser, Wehrle & Co, h 133 S Pine.
Connel Lucy M, cashier Griggs', r 77 W Church.
Connel Lydia A, r 41½ N Fourth.

Stoves For Heating and Cooking, Perfect Make and high finish. Roofing and Spouting, Stoves repaired. 36 W. Main Street. **Moser, Wehrle & Co.**

Smith & Norris Have a bright new stock of Sash, Doors Blinds and Glass cheap. THE BIG SIGN.

Connel Narcissa, wid James M, r 77 W Church.
Connell Claud, r rear 60 N Fifth.
Connell Edward. bds 92 Union.
Connell Frank P, bartender, r 60 N Fifth.
Connell Fred W, student, r 60 N Fifth.
Connell James, Moulder, r 105 Jefferson.
Connell John, grocer corner Charles and N Fourth, h 579 N 4th.
Connell Stella, r 579 N Fourth.
Connell William L, cigar maker Swishers, r 55 S Fifth.
Connell William N, laborer, r 91 W Canal.
Connell William L, milk depot, r 149 N Third.
Connell William, laborer, r 60 N Fourth.
Connelly Fred, harnessmaker, r 228 W Main.
Conner Charlotte C, student, r 93 S Fifth.
Conner Curtis, janitor, h 158 S Fifth.
Conner Edwin H, telegrapher, r 93 S Fifth.
Conner Harry W, B & O conductor, r 93 S Fifth.
Conner Jennie J, r 41½ N Fourth.
Conner Loren T, railroader, r 41½ N Fourth.
CONNOR OLIVER P, ice dealer, h 29 Twelfth.
Connor James T, B & O engineer, r 172 E Main.
Connors Lucile, r 38 W Walnut.
Connor Martin, B & O engineer, r 149 S Fourth.
Connolly H Fred, harness maker Rosebrough, r 228 W Main.
Connolly James, mechanic, r 57 N Front.
CONRAD CHARLES L, grocer, 35 N Third, phone 78, h 39 N Bnena Vista.
CONRAD GEO W, traveling salesman, r 181 E Main.
Conrad Joseph M, machinist, h 181 E Main.
CONSUMERS BREWING CO, CHAS ANDRAE, president and Brewing Master; H. R Gill, secretary; cor Locust and First, phone 82.
Conway George S, barber, 226 E Main.
Conway Peter, moulder Moser, Wehrle & Co, bds 120 Union.
Cook Ella, wid Charles, h 23 Wright.
Cook Geo W, engineer, r 22 E North.
Cook Ira, wks B & O shop, r 51 Mill.
Cook Jean W, r 218 N Fourth.
Cook Lee, machinist, r 23 Wright.
Cook William, B & O fireman, rms 12½ N Second.
Cook Wm H, glassworker Heiseys, r 360 E Main.
Coole Fred C, wks Everetts, r 26 S Arch.
Coole John, helper B & O shops r 26 S Arch.
Coole Jennie May, student, r 26 Arch.
Cool Robert, patternmaker B & O, r 26 Arch.
Coon James, cigar maker, h 250 N Fifth.

SEE ME—I'll do you good. Represent six fire and accident insurance companies, best in the land. W. H. H. MILLER 16 1-2 East Side of Public Square, Newark, O.

Pianos, Organs Sold to suit the purchaser. All up-to-date styles. Call on—
A. L. Rawlings, 4 North Park Place.

Coon J W, clk in General Supt Graham's office, r 150 N Fifth.
Coon Winfield S, expressman, r 679 W Main.
Cooney Edward M, clk Carroll & Co, rms 20 S Fourth.
Coons Zenia M, r 177 W Locust.
Cooper Chas, plumber, bds Ford Hotel.
Cooper Chas, barber Hotel Warden, rms 25½ S Fifth.
Cooper Chas C, court stenographer, r 95 Ninth.
Cooper Chas W, salesman Rochester Clothing Co, r Monroe, bds 139 N Third.
Cooper Ella, seamstress, r 188 Buckingham.
Cooper Eliza, wid Phillip, r 136 Elm.
Cooper Frances W, wid Samuel, r 57 E Canal.
Cooper Hattie E, (c) wks Hotel Warden, r 136 Elm.
Cooper James B, carpenter Woolway, r 191 N Cedar.
Cooper Jas G, prescription clk, rms 221 W Church.
Cooper Nellie M, clk Sniffens, r 64 N Fifth.
Cooper Samuel O, laborer, r Monroe av.
Cooper Sarah, wid Daniel H, r 64 N Fifth.
Cooperider Chas L, monument dealer, h 85 Gainor av.
Cooperider Noah, wks B & O shops, r 23 Baker.
Copeland John F, B & O brakeman, r 419 Eastern av.
Copley Pearl, wks 118 Wilson.
Copper Edwin C, B & O conductor, r 50 N Morris.
Copper Joseph R, B & O baggage master, h 150 S Fifth.
Corbin Edward R, B & O conductor, bds 57 Canal.
Cordray George W, carpenter, h 243 N Fourth.
Cordray Helen, r 243 N Fourth.
Core William H, B & O engineer. r 355 E Main.
Corkins Edward, B & O shopman, r 343 Eastern av.
Corkins William L, baker, 343 Eastern av.
Cosgrove John, B & O machinist, r 377 E Main.
Cosgrove John Jr, B & O foreman, r 377 E Main.
Cosgrove Laura, r 377 E Main.
Cosgrove Mandie, r 377 E Main.
Cosgrove Maud, r 24 S First.
Costner ——, wks Swishers, bds 38 S Fourth.
Costley Cordelia, (c) r 257 Elm.
Costley Debbie, r 257 E Main.
Costley John, r 57 Elm.
Costley Jonas A, (c) wks Everetts, h 150 North.
Costley Mary C, (c) r 257 Elm.
Costella James, wks Everetts, r 295 Elm.

Sayre & Ashley **PLUMBERS AND GAS FITTERS.**

Bowers and Bradley, NO. 29 SOUTH THIRD STREET, PHONE 19
UNDERTAKERS, RING THE NIGHT BELL.

Costigan Anna, compositor, bds 43 East.
Couch Riley B, carpenter, h 66 Maholm.
Coulter Geo W, foreman Swishers, r 43 German.
Coulter Horace, shipping clk Swishers, r 43 German.
Coulter J C, baggage master B & O, r 86 Commodore.
Coulter Mrs May, stenographer, r 112 Eleventh.
COUNTY CLERK'S OFFICE, court house, phone 18.
COUNTY EAIR GROUNDS, IDLEWILD PARK, west end Union street.
County Jail, cor S Third and Canal, phone 225.
Courson Gilbert D, laborer, r 138 Walnut.
Courson Oliver, stonemason, r 51 S Fourth.
Courtier C E, agt Adams Express Co, r 73 W Main.
Courtier Henry P, foreman Kellars, h 392 N Third.
Courtney Albert, wks Pratt & Montgomerys, r Florence.
Courtney John B, engineer Pratt & Montgomery, r Florence.
Covert Charles E, constable Newark twp, r 231 Lawrence.
COVERT FRED L, Typographical artist American-Tribune job department, r 129 N Third.
Coyle Jas R. B & O passenger brakeman, r 203 N Fifth.
Coyle Walter S, stonequaryman, r 50 Bates.
Coyne Chas C, baker Flanigan, r 237 N Fifth.
Coyne Catherine, wid Edward, r 188 Wilson.
Coyne Edward A, bookbinder Advocate, r 149 Hoover.
Coyne Edward J, blacksmith, r 237 N Fifth.
Coyne Jennie, wid Patrick, h 237 N Fifth.
Coyne John, painter B & O shops, h 149 Hoover.
Coyne Mike, apprentice printer, r 149 Hoover.
Coyne Patrick, wks Heiseys, r 188 Wilson.
Coyne Sarah, r 188 Wilson.
Coyne Tollie L, student, r 237 N Fifth.
Cox Della, servant Children's Home, r same.
Cox Jennie, wid Ed, r 8 Wilson.
Cox Mable, teacher Children's Home, h same.
Cox Nellie, saleslady Griggs, r 8 S Fifth.
Crabbin Benjaman, painter Wyeth, Davis Co, h 156 S Pine.
Craig Bert, bartender, r 193 Buckingham.
Craig Hugh, collector, r 130 W Main.
Craig Theodore L, (c) laborer, 268 Buckingham.
Craig Ulyssess G, (c) saloon, r 118 West Poplar.
Cramer Andrew M, stonemason, r 123½ Canal.
Cramer David N, laborer, r 58 Webb.

THE NEWARK WAGON CO. The Best Place in the City For Carriages and Wagons.
REPAIR WORK A SPECIALTY.

Bohn's BOTTLED BEER IS UNSURPASSED. JNO. KIEFER, Agent.

Cramer Edgar C, student h s, r 214 Woods av.
Cramer Jas, switchman B & O, bds 51 Mill.
Cramer Midge, student, r 217 Woods av.
Cramer Mary R, wid Jacob T, h 472 W Main.
CRAMER MELVILLE L, stonecutter, h 23 Twelfth,
Cramer Shedrick, liveryman rear Hotel Doty, h cor Woods av and Granville, phone 184.
Cramer William, painter, h N Eleventh beyond Ash.
Crane Albert B, bricklayer, h 299 W Locust.
Crane Charles, B & O caller, r 131 Clinton.
Crane Clara G, r 299 W Locust.
Crane Ferd A, secy Newark Ice & Cold Storage Co, h 181 N 3d.
Crane Lillian M, student h s, r 181 N Third.
Crane Mattie A, r 299 W Locust.
Crane Matthew E, retired merchant, h 296 N Third.
Crane Omar W, (McCune, Owens & Co), h 197 N Third.
Cranmer Mary A, wid Jomes, r 184 Monroe.
Crawford Frank E, B & O brakeman, r Buena Vista.
Crawford Frank, B & O brakeman, r 305 Beech.
CRAWFORD GEORGE W, Propr Sharon Valley Stock Farm h Granville road beyond corporation.
Crawford Robert R, B & O carpenter, h 190 S 3th.
Crawmer Louis, sectionman Phd, r 103 Gay.
Crowmer Amos E, telegraph lineman, r 248 E Main.
Crawmer George N, machinist B & O, r 124 Monroe.
Crawmer Homer, motorman electric railway, r 39 Western av.
CRAWMER MARION F, cigar mfg, near B & O depot, r 248 E Main.
Crayton Albert F, (Crayton Bros) druggist, 99 W Church.
CRAYTON BROS, (A F and E W) druggists, 37 S Park, Phone 177.
CRAYTON ED W, (Crayton Bros) druggist, Hotel Warden.
Creamery Licking County, A H Rickert prop, 40 N Pine, Phone 25.
Creeks Frank, laborer, r 118 S 3d.
Creighton Mary, wks, 331 W Church.
CRILLY ANDREW J, Justice of the Peace, rm 23 Hibbert & Schaus Building, h 72 Commodore.
Criner Lucretia, wid George, h 38 Pearl.
CRISWELL JAMES N, r N 4th beyond corp,
Criswell John, B & O engineer, r 4 39 E Main.
Criswell Robert F, B & O machinist, r 16 S Buena Vista.
Criticos S D, confectionary, r 201 Elm.

L. A. STARE'S Is the Only Place in the City to get First Class Cabinet Work Done to order. 26 North Fifth Street.—Phone 224.

Smith & Norris Are the Leading Lumber Dealers in Licking Co. The Big Sign

Criticos Samuel J, wholesale and retail com merchant 17 N 3d, r 202 Elm.
CRITICOS NICHOLAS, fruit dealer, 33 S Park, r 19 Columbia
Croft Helen, wks Heisey's, r Boylton st.
Croft Richard, wks Heisey's, r Boylston st.
Croft Olive, wks Heisey's, r Boylston st.
Cromer O S, wks Postal Telegraph Co, r 22½ N Park.
Cross Albert F, machinist, r 120 Elm.
CROSS GEO L, general yard master B & O, h 198 W Church.
Cross Laura A, wid Gilbert, r 5 Spencer.
Cross, Mabel G, r 198 W Church.
Cross Henry A, stenographer, r 198 W Church.
Crossley Edward W, wks B & O shops, r 24 Vine.
Crossley Stanley, wks B & O shops, r 21 Vine.
Crouch Frank, harness maker 36 W Church, r 55 Columbia.
Crouch Viola A, typewriter, r 55 Columbia.
Crouch N Hayes, harness maker, 36 W Church, h 55 Columbia
Crouch Frank D, apprentice harness maker, r 55 Columbia.
Crouse Henry, laborer, r 26 W Harrison.
Crouse Malinda, r 85 Commodore.
Crouse Cora C, r 85 Commodore.
Crouse Wm P, B & O conductor, h 70 E Church.
Crow Levi B, carpenter, rms Tubbs House.
Crown John S, carpenter, r 19 S Buena Vista.
Crown Wm C, B & O machinist, r 19 S Buena Vista.
Crozier Chas, B & O brakeman, bds 347 Eastern av.
Crozier Ferris B, B & O brakeman, r 403 Eastern av.
Crozier Joshua B, B & O car inspector, h 365 E Main.
Crusen Emma S, wid F H, r 245 Eddy.
Crumrine Wm, wks Everetts, r 164 Vale.
Cullinan James, clk B & O store, r 39 German.
Cullison John, B & O fireman, r 147 Leroy.
Cummings Andrew J, B & O machinist, r 204 N Fourth.
Cummings Christopher C, B & O engineer, h 34 N Morris.
Cummons Laura M, wks 28 Western av, r Hanover.
Cunningham Albert S, stock dealer, h 38 Franklin av.
Cunningham Albert Jr, wks Sid Longs, bds 38 Franklin av.
Cunningham Bert, wks Sid Longs, bds 38 Franklin av.
Cunningham Cora C, r 51 S Fourth.
Cunningham Edna B, wks Weiant bakery, r 51 S Fourth.
Cunningham Edith, milliner, r 38 Franklin av.
Cunningham Dora, student, r 38 Franklin av.

FRANK WATKINS For Painting, Wall Papers and Papering.

SEE ME—I'll do you good. Represent six fire and a n Kegs insurance companies, best in the land. W. H. H. MILLER 16 1-2 East Side Square, Newark

Cunningham Geo, clk C C Randin, r 120 E Locust.
Cunningham Harry, clk C C Rankin, r 38 Franklin av.
Cunningham Hattie, wks B & O Hotel, r 136 Elm.
Cunningham Ida, wid Ammi, dressmaker, r 51 S Fourth.
Cunniugham John, wks B & O round house, bds 245 E Main.
Cunningham Louie M, r 51 South Fourth.
Cunningham Myra, teacher, r 38 Franklin av.
Cunningham Ockey, (c) wks Hotel Warden, r Meyers alley.
Cunningham Wm A, (c) paper hanger, r 55 Gainor av.
Cunningham Wm D, r 174 N Fourth.
CUNNINGHAM WM M, accountant, h 174 N Fourth.
Curran James, barber, r 38 Poplar.
Curtis Bernard, r 36 N Morris.
Curtis Mary J, wid Amos L, h 237 N Fourth.
Cusner Anderson, lunch and fish stand, 24 W Main.

D

Daerr Charles, moulder Newark Machine Co, bds A A Miller's.
Daerr Henry, moulder Newark Machine Co, r 208 Hancock.
Daerr Louis, foreman Newark Machine Co, h 18 S Buena Vista.
Dagg Wm H, optician, r 397 Granville.
Dailey Mary Agnes, clks Carroll & Co, r 253 Lawrence.
Dailey Frank J, machinest, r 253 Lawrence.
Dailey Edward G, machinest, r 253 Lawrence.
Daily Mrs Frank B, h 253 Lawrence.
DAILY ADVOCATE, J H NEWTON, 31 W Main, Phone 300.
DAILY AMERICAN TRIBUNE, 53 N Third, Phone 191.
Daily Thos J, clk Supt Graham's office, r E Church.
Dair John, pump dealer, h 49 Thirteenth, Phone 195.
Dailey John, laborer, r 107 W Main.
Daily Thos, clk Supt Graham, bds 109 E Church.
Daily Creasey, wks Everetts, r 99 Moull st.
Daily Lizzie, 99 Moull st.
Daily Walter, moulder Everetts, r 99 Moull st.
Daily Chas, wks wire wks, r 99 Moull st.
Daily Elizabeth, wid Jas, 99 Moull st.
Danford Ambrose, B & O conductor, r 19 E St. Clair.
Darby Albert, B & O brakeman, bds E Canal.
Darmuth Geo E, B & O brakeman, r 12½ N Park.
Darlington Catherine, h 87 Commodore.
Darlington Wm H, h 87 Commodore.

G. H. WOODS, ANKELE BLOCK, NEWARK, OHIO. DENTIST.

Smityre & Ashley PLUMBERS AND GAS FITTESR.

Darlington Daniel C, h 87 Commodore. Mexica-War V-
Darlington Maria B, h 87 Commodore.
Darlington William, laborer, r 62 Wilson.
Darnes John W, pensioner, r 36 Wilson.
Darnes Robert, cigar maker Swishers, r 36 Wilson.
Darst Bessie, wks Swisher Bros, r 35 E North.
Darst John G, laborer, h 35 E North.
Darst Mary, cigar maker Swishers, r 35 E North.
Darst Nellie, cigar maker Swishers, r 35 E North.
Darst Nellie, cigar maker Swishers, rms 49 N Fourth.
Dase Anna, dress maker, r 40 German.
Dase Henry, shoemaker, h 40 German.
Dase Margaret, r 28 Harrison.
Dase Mary C, compositor American Tribune, r 40 German.
Dase Sylvester, wks Phd freight house, r Maiden st.
Daugherty Albert, ex-Street Commissioner, r 41 N Second.
Daugherty Bridget, r 339 N Third.
Daugherty Florence, student, r 104 E Church.
Daugherty Gilbert C, lawyer, 13½ S Park, r 460 N Fourth.
Daugherty Lizzie, wid Edward, r 104 E Church.
Daugherty Eliz, saleslady C C Rankin, r 10 E Church.
Daugherty Walter K, stamper P O, r 104 E Church.
Daugherty Wm, B & O shopman, r 327 Eastern av.
Daugherty Rebecca, wid Chas Jr, h 327 Eastern av.
Davidson Cornelia, wid George U, h 50 N Third.
Davidson Robert M, stone dealer, h 50 N Third, phone 150.
DAVIDSON, (The R M Stone Co) 69 S Fifth, phone 150.
Davidyan Anna W, art teacher, 207 N Third.
Davies T J, blacksmith, cor Eighth & W Main, r 394 W Main.
Davies Clara A, student h s, r 362 N Third.
Davies David L, carpenter, bds 65 E Church.
Davies Elizabeth R, student Shepardson college, r 362 N Third.
Davies Jacob R, lawyer 27½ S Third, h 362 N Third.
Davies Nellie, typewriter J R Davies, rms 152 N Fifth.
Davies Wm R, student h s, r 362 N Third.
Davis Annie, wid Thos J, h 86 N Third.
Davis Anna, wks 111 E Main.
Davis Archibald C, clk P Smith & Son, h 194 Central av.
Davis Benjamin F, B & O yardman, r Meyer Alley.
Davis Chas E, cabinet maker and stair builder J B Vance, h 239 Buckingham.
Davis Chas W, brakeman, r 58 Mill.

TRACY & FARMER, No. 29 South Park Place, Newark, Ohio. Dealers in Groceries, Salt, and Fish, Foreign and Domestic Wines and Liquors.

Born's X X PALE BEER in Kegs or Bottles
QUALITY UNEXCELLED.

Davis Chas, B & O brakeman, bds 573 Canal.
Davis Daniel, moulder, r 426 W Main.
Dauis Eli E, B & O yardman, r 50 Clinton.
Davis Edward W, miner, r Penny av.
Davis Eli, machinist B & O, r 114 Valandigham.
Davis Florence, (c) wks Johnson's saloon, r 23 S Fifth.
Davis Mrs F C, wid Z, r cor Channel and Fourth.
Davis Geo C, (c) laborer, r 244 N Tenth.
Davis Geo W, cart driver, r 120 N Seventh.
Davis Geo W, blacksmith, h 491 Granville.
Davis Henry, r 50 Clinton.
Davis Harry, r 130 Hoover.
Davis Harry, r 101 Elm.
Davis John A, plasterer, r 30 Twelfth.
Davis John E, tailor Wells, r 130 Hoover.
Davis John, farmer S Sixth rear Lane Bros.
Davis Joseph T, stonecutter, h 118 Hoover.
Davis Maggie, r 179 S Pine.
Davis Margaret, wid Henry, h 88 Walnut.
Davis Mary, wid David J, h 130 Hoover.
Davis Mary, wid Steamer, h 120 N Seventh.
Davis Merrick E, B & O engineer, h 75 Gay.
Davis Nezzie, bookkeeper, r 179 S Pine.
Davis Pearl, wks Swishers, r 30 Twelfth.
Davis Ralph I, student h s, r 101 Elm.
Davis Rachel, wid Wm, r 21 S Morris.
Davis Rebecca, r Penney av.
DAVIS SAMUEL J, retired, h 118 Granville.
Davis Stephen, B & O engineer, h 46 N Gay.
Davis Samuel, r cor N Fourth and Channel.
Davis Thomas J, (Newark Produce Co) wholesale produce, h 137 N Fifth.
Davis T O M, (T O M Davis & Co) brokers, res Wheeling, W Va.
Davis Thomas E, B & O switchman, bds Penney av.
Davis William (c) cart driver, r 248 N Tenth.
Davis Wm R, laborer, h 179 S Pine.
Davis Wm J, student, r 124 S Pine.
Davis Walter, student, r 130 Hoover.
DAVIS WM H, (Wyeth, Davis Co,) h 101 Elm.
Davis Winheld, cigar maker, cor N Fourth and Channel.
Davis Guy, clerk, r cor N Fourth and Channell.

LOST RUN Distillery, Pure Rye Whiskey, No. 11 West Main St., Newark, O., **R. C. BIGBEE, Propr.**

Smith & Norris Have a bright new stock of Sash, Doors Blinds and Glass cheap. THE BIG SIGN.

Davis Wm, B & O brakeman, bds 57 N First.
Davis Wm, r 101 Valandigham.
Dawson Bess, cigar maker, r 252 N Tenth.
Dawson Sarah A, r 252 N Tenth.
Dawes B G, Prest Newark Gas Light and Coke Co, r 403 N 3d.
Day Della, student, r 622 W Main.
Day James F, clk, bds 118 E Main.
Day Willis, coal dealer, r 118 E Main.
Day Henry A, oil dealer, h 218 Granville.
Day Henry, physician, office 6½ W Main, h 622 W Main.
Dayton Arthur W, B & O fireman, r 369 E Main.
Dayton Fred R, clk Newark Steam Laundry,
Dayton Geo O, telegraph operator, r 104 Valandigham.
Dayton Carl S, student, r 238 N Third.
Dayton Park, B & O engineer, r 238 N Third.
Dayton Rose M, r 238 N Third.
Dayton Addie L, r 373 E Main.
Dayton Edgar A, clk B & O round house, r 373 E Main.
Dayton J Leonard, machinest B & O, r 373 E Main.
Dayton Wm F, B & O engineer, h 373 E Main.
Dayton Wm P, clk Fitzgibbon & Linehan, a 260 Lawrence.
Dean Charles F, bar tender, r 441 Park av.
Dean John, shoemaker, h 491 Park av.
Dean John E, traveling salesman, h 331 N Third, phone 235.
Dean Jessie. wks Bent Works, r 102 Agr.
Dean Albert, laborer, r 102 Agr.
Dean Ada, r 51 Bert av.
Dean Hester, wid Levi, r 51 Bert av.
Dean Henry, laborer, r 51 Bert av.
Dean Thos E, r N Third.
Deardurff Chas D, machinist McNamars, r 87 S First.
Deardurff Elias K, B & transfer clk, r 87 S First.
Deardurff Fred F, wks Phd freight office, r 87 S First.
Deardurff Wm H, Phd yard master, h 87 S First.
Deck Frank, B & O shopman, h 283 Summer.
Decker Wm H, B & O section hand, r 44 Pataskala.
DeCrow Gail O, traveling salesman, h 125 W Church,
DeDrow Herbert, physician, 54 N Third, phone 217, h 125 W Church, phone 163.
DeCrow Reid O, lumber business, h 125 W Church.
DeCrow Reaves W, student H S, r 125 W Church.
Deenis Wm A, baker, r 159 Grant.

THE NEWARK WAGON CO The Best Place in the City For Wagons and Carriages
REPAIR WORK A SPECIALTY.

Pianos, Organs Sold to suit the purchaser. All up-to-date styles. Call on—
A. L. Rawlings, 4 North Park Place.

Deedam Burt, cigar maker Swisher Bros, r 151 Jefferson.
Deedam Wm, pressman Advocate, r 151 Jefferson.
Deedam Geo, laborer, r 151 Jefferson.
Dering Nellie G, r 68 E Main,
Dering Chas H, hack driver, r 68 E Main.
DeLong Jas A, lumber handler P Smith & Son, 24 Valandigham.
DeLong Minnie, r 24 Valandigham.
DeLong Bertha, r 24 Valandigham.
Dempsey Susie, dressmaker, 82 E Main.
Denham Kate, wks Merchants Exc, r 127½ E Main.
Denham John M, moulder, Meyers Alley.
Denney Isaac Cogille, B & O brakeman, r 275 Lawrence.
Denney Isaac J, B & O brakeman, r 382 Eastern av.
Denney Phune (c) yardman Hotel Warden and Tubbs.
Dennis M Alice, r 39 N First.
Dennis Mrs W R, h N Third.
Dennis Helen, 141 Elm,
Dennis Joel M, lawyer, h 141 Elm, phone 169,
Dennis Mary B, wid A W. h 45 S Third.
Dennis Robert H, furniture packer, r 105 Union.
Dennis Wm E, wks Thomas, r 111 Union.
Denninger Henry, B & O switchman, r 42 Vail.
Dennison Jas, B & O engineer, h 216 Lawrence.
DEUTSCH CONRAD, glass blower, h 491 N Fourth.
Deutsch Bertha, r 116 German.
Deutsch Geo, butcher, r 116 German.
Deutsch Henry, clk Union Hotel, r 116 German.
Deutsch Michael, r 116 German.
Devell Allen F, B & O shopman, r cor Cedar,
Devine Elizabeth, stenographer, r 216 Indiana.
Devine Mary, music teacher, r 216 Indiana.
Devine Bgt, wid, 216 Indiana.
Devlin Maggie, student Catholic school, r 40 N Morris.
Devlin Mary, clk Meyer Bros, r 40 N Morris.
Devlin Michael, B & O car inspector, h 40 N Morris,
Devlin Susie, book keeper Meyer Bros, r 40 N Morris.
Devellin Emma, student, r 52 Allen.
Devellin John M, helper B & O, r 52 Allen.
Devellin Clarence J, B & O moulder, 52 Allen.
Dewar Franklin D, wks Swishers, r 59 Chestnut.
Dew Elias, engineer, h 145 E Main.
Dew Hattie E, h 145 E Main.
Dewers Mrs Hannah, h 296 Buckingham.
Dewer Ethel, r 180 Monroe.
Dewar Carl, stove mounter Moser, Wehrle & Co, r 22 Maholm.
Dewar Chas C, Jeweler, bds 180 Monroe.

Ride the Andrae Bicycle, It never disappoints you. **The Andrae Cycle Agency,** Prices the Lowest on Sundries.
E. F. BALL, MANAGER.

Bowers and Bradley, NO. 29 SOUTH THIRD STREET, PHONE 19
UNDERTAKERS, RING THE NIGHT BELL.

Dewar John S, moulder Moser, Wehrle & Co, h 22 Maholm.
DeWitt Estey, Wire Cloth works, Leroy.
Dial John H, B & O switchman, r 79 S First.
Dick James, plumber, bds Ford Hotel.
Dicken Robert, wks Tube works, r Cambria.
Dicken ——, B & O foundryman, bds 41 S Morris.
Dicken Chas, hostler Hotel Warden, rms Tubbs bldg.
Dickson Alice, r 35 Boner.
Dickenson Roy, student, r 71 Allen.
Dickinson Byron, student, r 9 Granville.
Dickinson Chas B, floor walker at Griggs & Co, h 63 W Locust.
Dickinson Chas F, insurance agent, r 63 W Locust.
Dickinson Edward R, student, r 63 W Locust.
Dickinson James, farmer, bds 97 E North.
Dickinson John, clk B & O, r 71 Allen.
Dickinson Virginia, student, r 63 W Locust.
Diebold Annie, cigar maker Swishers, r 49 Wilson.
Diebold Chas, baker, h 85 S Fifth, phone 199.
Diebold Carrie, r 49 Wilson.
Diebold Carrie, wks 116 N Fifth.
Diebold Harry C, baker, h 85 S Fifth.
Diebold John M. blacksmith German street bridge, r 192 German.
Diebold Kate, wid John, r 49 Wilson.
Diehl Chas M, retired grocer, r 256 Lawrence.
Diehl Enoch, wks Everetts, r 388 Barclay.
Diehl Clara A, stenographer W H Harrison, r 256 Lawrence.
Diehl Chas M, switchman, r 256 Lawrence.
Diehl Josephine L, wid Chas, r 388 Barclay.
Diehl Mary L, wid William, grocer 199 E Main, phone 175, h 256 Lawrence.
Diehl Virgil D, B & O engine cleaner, r 88 Barclay.
Diehl Walter, wks Everetts, r 383 Barclay.
Dille Bertha G, teacher public schools, r 146 W Main.
Dille Frank, B & O engineer, r 146 W Main.
Dille Fred E, clk Great Western, r 146 W Main.
Diller Anthony, wks B & O yards, h 421 Baltimore.
Ditter Berenice, B & O brakeman, bds 57 Franklin.
Ditter James A, B & O brakeman, bds 27 Stanbery.
Ditter Oren, B & O brakeman, bds 57 Franklin.
Divine Elizabeth A, bkpr J C Jones, r 216 Franklin.
Divine Harry B, sigh painter, h 72 Jefferson.
Divine Wilcie, student, r 72 Jefferson.
Dixon Geo H, express driver, h 329 Buckingham.
DOE EDWARD, propr Licking Clothing Co, bds Doty House.
Dodd Fannie, compositor, h 23 Shields.
Dodson Eliza, wid John, h 152 W Locust.

Smoke the only Rosebud Cigar. See that the name is on the box.
MARION F. CRAWMER,
FACTORY, 121 EAST MAIN STREET, NEWARK, OHIO

Born's BOTTLED BEER IS UNSURPASSED. JNO. KIEFER, Agent.

Dodson John W, B & O brakeman, bds 58 N Arch.
Dodson Thos J, B & O brakeman, h 124 S Cedar.
Dolan Maggie, pastry cook Doty House, r 101 Valandigham.
Dolan Rose, pastry cook Doty House, r 67 W Main.
Dold Richard, saloon and restaurant 377 N Fourth, phone 289, h 379 N Fourth.
Dold Robert, bartender, r 292 Central av.
Dollison Annie E, dressmaker, r 36 Vine.
Dollison John I, B & O fireman, h 36 Vine.
Dollison Othello V, B & O caller, r 36 Vine.
Dolt Max, glassblower, h 114 Seventh.
Dominican Sisters, (Catholic), teachers St Francis de Sales School h 40 Granville.
Donahue Burton, expressman, h 216 N Fifth.
Donahue Dora A, r 451 Woods av.
Donahue Wm N, teamster, h 451 Woods av.
Dohahue Stanley, transfer, r 180 Moull.
Donaldson Alfred H, candy maker r 30½ S Second.
Donaldson Alfred S, oil wagon 22½ W Main, r 36½ W Main.
Donaldson Ella, cigar maker Swishers, r 74 Chestnut.
Donaldson James H, farmer r 229 E Main.
Donaldson Wm, supt oil co, r Arlington av.
Donaldson Ed, plumber, bds Central Hotel, r 13 N Fourth.
Donavon Daniel C, B & O brakeman, r 29 W Railraad.
Donavon Ella, r 29 W Railroad.
Donavon Francis C, boiler maker, r 29 W Railroad.
Donavon John, laborer, r 29 W Railroad.
Donavon Kate, r 29 W Railroad.
Donavon Thos P, B & O brakeman, r 29 W Railroad.
Donavon William, B & O brakeman, r 16 Gilbert.
DONOVAN TIMOTHY O, real estate dealer, pres Security Building and Loan Co, 16½ N Second, h 67 W Main
Donnelly James, B & O fireman, h 19 W Harrison.
Donson Geo W, B & O brakeman, r 14 N Second.
Donson Wm, porter Doty House, bds same.
Doran Clarence E, B & O brakeman, r 237 Race.
Doran Rose, h 129 N Fourth.
Dorby Henry, laborer B & O shops, r 58 N Arch.
Dorn Burris, B & O brakeman, r 30 Gay.
Dorsey Henry O, miller rear 127 W Main, r 111 W Locust.
Dorsey Isaiah (c) barber, r 63 Hoover.
Dorsey Walter A, student, r 111 W Locust.
Doty Hotel, F G Warden, propr, 25 N Third.
Doty Anna, dressmaker, bds 53 S Second.
Douce Chas W, druggist, r 215 W Locust.

John McKenna For Groceries and Fine Liquors.

Smith & Norris Are the Leading Lumber Dealers in Licking Co. The Big Sign

Dover Arthur E, wks Everetts, r 32 Leroy.
Dover Chas B, glassblower, r 159 North.
Dover Dan W, wks Everetts, r 32 Leroy.
Dover Geo W, gatherer Everetts, r 32 Leroy.
Dowd Chas W, B & O conductor, h 209 S Second.
Dowden Davis F, B & O machinist, r 118 E Main.
Dowden William H, student, r 118 E Main.
Dowie Alexander W, stenographer, r 31 E Railroad.
Dowie Frances, wid Meldrum, r 31 E Railroad.
Dowling Chas, pipe fitter, r 32 E North.
Dowling Delilah H, wid David, r Clinton.
Dowling Edith, r 32 E North.
Dowling Kate, artist, r 32 E North.
Dowling Robert H, inventor and piano tuner, h 32 E North.
Downey Frank, tailor 13½ S Park, r 33½ N Third.
Downey Frank D, light trimmer, r 43½ N Third.
Downey Nellie R, teacher public schools, r 10½ E Church.
Downey Patrick C, bartender, r 10½ E Church.
Dowing Delbert, student, r 104 W Locust.
Downey Priscilla A, r Clinton.
Downey Rose, r 10½ E Church.
Doyle Ambrose, B & O fireman, bds 315 S Second.
Doyle Cora E, student, r 158 E Main.
Doyle John Jr, B & O passenger conductor, h 158 E Main.
Doyle John Sr, retired railroad man, h 127 W Church.
Doyle Mary, milliner, r 137 W Church.
Doyle Rose B, music teacher, r 127 W Church.
Doyle Theresa, r 352 W Church.
Doyle Thomas, grocer, r 352 W Church.
Doyle William E, clerk, r 352 W Church.
Drake Geo, waiter B & O hotel, r same.
Drake Wm, B & O engineer, r 3 Conrad av.
Drew S Alfred, solictor Legion of Honor, r 7½ N Third.
Driscoll Florence, retired merchant. r 147 E Main.
Driscoll May, wid, r 157 E Main.
Driscoll William F, U S mail carrier, r 147 E Main.
Drone Charles, carriage painter, r 98 Orchard.
Drone Claud H, student, r 98 Orchard.
Drone Curtis, engineer, bds 154 Jefferson.
Drone John, carriage painter, h 98 Orchard.
Drumm Annie C, wid Phillip J, h 323 Buckingham.
Drumm Charles, printer, h 323 Buckingham.
Drumm Charles W, cigar maker Swishers, h 199 Jefferson.
Drumm Douglass L, Phd night watchman, h 100 S Pine.
Drumm Edward D, cigar maker, r 168 Jefferson.
Drumm George W, laborer, r 168 Jefferson.

CHASE-- LEADING PHOTOGRAPHER, First class work only in all branches.

FRANK WATKINS For Painting, Wall Papers and Papering.

Drumm Harriet E, cigar maker Swishers, r 323 Buckingham.
Drumm John A, compositor American-Tribune, r 16 Drumm.
Drumm Mary F, teacher public schools. r 323 Buckingham.
Drumm Mame, teacher Woodside, r 323 Buckingham.
Drumm William, wks Everetts, r 168 Jefferson.
Dry Anna, wid Dan'l, r 200 S Fourth.
Dry Altha, cigar maker Swishers, r S German.
Dry Elmer E, wks Everetts, r near S German St bridge.
Dry Frank B, laborer, r near S German St bridge.
Dry Henry J, teamster, r near S German St bridge.
Dry John C, brakeman, r 200 S Fourth.
Dry Joseph S, shoemaker, r 200 S Fourth.
Dry Olive F, r 200 S Fourth.
Dudley Edwin T, plasterer, r 78 Grant.
Dudley Elizabeth, r 237 Buckingham.
Dudley Fred J, plasterer Todd Abbott, r 78 Grant.
Dudley Hezekiah D, stone mason, h 78 Grant.
Dudley James S, carpenter, r 108 W Poplar.
Duffy John, B & O engineer, r 193 S Fourth.
Dukis Andrew, bds 2 Riley.
Dulelin James, B & O car inspector, r 8 Canal.
Duley Anna Z, r 20 Clinton.
Duley Solomon P, B & O machinist, r 20 Clinton.
Dumbauld Peter, r N Third.
Dnnbar Wm, wks Everetts, r 650 W Main.
Duncan Cora B, student, r 66 Prospect.
Duncan Della M, student r 66 Prospect.
Duncan Florence May, r 66 Prospect.
Duncan Geo W, pressman, at Piqua, r 66 Prospect.
Duncan Harry W, barber J F Lyons, r 66 Prospect.
Duncan John, driver U S express wagon, h 66 Prospect.
Duncan Kate, r 448 E Main.
Dunlay William J, glassblower, r 445 N Fourth.
Dunn Arthur J, lather Bent Works, r 20 Jefferson.
Dunn Carnelius, machinist McNamar, h 20 Jefferson.
Dunn Daisy, wks 363 Eastern av, r Sixth.
Dunn Edward, B & O conductor, h 46 N Buena Vista.
Dunn Hannah, r 113 W Canal.
Dunn Mary C, milliner McNeal, r 20 Jefferson.
DUPLER THOS W, meat market, 27 S Third, phone 52, r 315 Buckingham.
Dupler Mila, book keeper Dupler's, r 315 Buekingham.
Dupler Belle, r 315 Buckingham.
Dupler Josie, r 315 Buckingham.
Dupler Anna, r 315 Buckingham.
Dupler Mrs Sarah, r 315 Buckingham.

GAS HOUSE COKE, Cleaner and Cheaper than Coal, Always on Hand at NEWARK GAS LIGHT AND COKE CO.

The Citizens Building & Loan Association.
Issues Paid up and Running Stock at all times ,and Pays Dividends Thereon

Durant Ida, book keeper Hotel Warden, r 37 Tubbs.
Durant Lorena M, wid John T, r 37 Tubbs House.
Durant Florence L, clk Franklin's Ins Agency' r 37 Tubbs.
Dury Cornelia, r 128 W Locust.
Dush Alonzo, teamster, r 195 Monroe.
Dush Gideon C, laborer, r 195 Monroe.
Dush Lucy C, r 195 Monroe.
Dush Virgil L, laborer, r rear 124 Vale.
Dush Iva, r 126 Vale.
Dutton Emma, wid Aug, h 244 E Main.
D'Yarmett Edward B, B & O tinner, h 6 Myers Court.
D'Yarmett Sarah, h 6 Myers Court.
Dyche Mae, sorter Swishers, r 112 S Second.

E

Eagan Patrick, r 61 German.
Eagan Thos, rms 22½ N Park.
Eagle F Elmer, teamster, r 381 German.
Eagle Milton L, farmer, r 241 German.
EAGYE HIRAM W, monument dealer, h 76 Ninth,
Earley Annie, clk H H Griggs & Co, r 128 Elm.
Earley John F, B & O engineer, h 66 N Morris.
EAST BRISTOL M, analyst and chemist and Manager Auditorium drug store, r 19 Wyoming.
East End Installment House, A B Jones mgr, 237 E Main.
East Main Street Ward School, 278 E Main, phone 99.
East End Fire Department, 316 E Main, phone 10.
Eastburn Christopher, wks Everetts, r 85 Columbia.
Eaton Bros, (John and Henry H,) grocers, 315 E Main.
Eaton John, (Eaton Bros,) h 85 N Cedar.
Eaton Henry H, grocer, h 287 E Main.
Eaton Mary, r 287 E Main.
Eberle John A, B & O pipe fitter, r 29 S Morris.
Eberle Myrtle, r 29 S Morris.
Ebbert Thos E, B & O brakeman, r 195 W Main.
Eclebery Jas O. wks B & O shops, r 18 Mill.
Eclebery Effie B, milliner, r 18 Mill.
Eckland Frank, wks Heiseys, r Oakwood.
Eddy Chas A, clk General Supt Graham's office, r 127 Eleventh.
Eddy Amelia R, wid Hersey, r 230 Hoover.
Edgerly Bertha, dressmaker, r 60 Ninth.
Edgerly Cordelia, wid Henry C, dressmaker, r 60 Ninth.
Edgerly Jas I, r 60 Ninth.
Eddington Mary Ann, r 100 Western av.
Edmiston Thos M, (Horney & Edmiston,) r 235 W Church.

One Mile Drive or walk will take you to the Summer Garden Beer Hall and Restaurant of **CARL GARTNER.** 219 Cedar Street. Street Cars run every 20 minutes.

Born's X X PALE BEER in Kegs or Bottles
QUALITY UNEXCELLED.

Edmonston Margaret, stenographer Dr. Stimson, rms 272 W Church.
Edwards Albert, glassblower Everetts, bds Union Hotel.
Edwards David, barber, shop W Main, r Granville, O.
Edwards Elias O, teamster, r 61 Hoover.
Edwards Joseph, B & O brakeman, r 59 Gay.
Edwards L Florence, stenographer The Allison Co, r 19 East.
Edwards Frank, policeman, r 350 N Stanberry.
Edwards Jenkan, drives huckster wagon, h 19 East.
Edwards Lettie, wid Nathaniel, r 75 Pearl.
Edwards Wayne, stenographer, r 19 East.
Edwards Wm, B & O machinest, r 376 Barclay.
Effinger Wm P, clk B & O shops, h 57 S Morris.
Effinger Chas, B & O employe, r 51 N Morris.
Effinger John, paper carrier, r 51 N Morris.
Egan Thomas J, speculator, wks Chas Henry's saloon, rms over Sid Levington's.
Egan Imelda, cashier, r 245 Buckingham.
Egan Clarence, wks Everetts, 245 Buckingham.
Egan Francis, seamstress, r 245 Buckingham.
Egan Cinda, wid, 245 Buckingham.
Eichelberger Frank. dairyman, r east of city.
Eichorn Bertha, r 112 W Walnut.
Eichorn Lulu M, student H S, r 112 W Walnut.
Eichorn Phœbe B, clk Kellenberger, r 11 W Walnut.
Eichorn Rose C, clk Weiant bakery.
Eilber Wm F, tailor, bds 225 W Locust.
Eisinger Jacob, wks Consumers Brewery, r 183 Leroy.
Elections Deputy Supervisors of, rm 23 Hibbert & Schaus blg.
Elliott Bert J, laborer, bds 113 Canal.
Elliott Clarence P, wks Natural Gas Co, r 23 E Locust.
Elliott Frank, (Elliott & Wilson,) h 305 Buckingham.
Elliott George P, painter, h 196 Buckingham.
Elliott Hattie, music teacher, h 305 Buckingham.
Elliott Mary P, student, r 196 Buckingham.
Elliott Jessie, student, r 305 Buckingham.
Elliott Irene F, cigar maker, r 21 Union.
Elliott Ernest. stove moulder, r 21 Union.
Elliott Elizabeth, r 21 Union.
Elliott Amanda, wid Armsted, r 113 Canal.
Elliott Henry J, student, r 196 Buckingham.
Elliott & Wilson, (Frank Elliott, I N Wilson) hardware, 27 W Park phone 127.
Elliott Mary, wid Jesse D, h 306 N Third.
Ellis John R, B & O conductor, h 115 Pataskala.

FRED PRIEST Veterinary Surgeon. All Calls Promptly Attended Day or Night. Filing Teeth a Specialty. 585 S Fifth. Phones 311, 117.

Smith & Norris Have a bright new stock of Sash, Doors Blinds and Glass cheap. THE BIG SIGN.

Ellis Minnie, r 115 Pataskala.
Ellis Morris G, wks Thomas foundry, h 101 Valandigham.
Ellis Andrew C, driver for Armour & Co, r 26 Buena Vista.
Elrod Chas, night bartender, rms Tubbs House,
Elsner Herman, grocer 250 Buckingham, r same, phone 379.
Elsner Lizzie L, grocery clk, r 250 Buckingham.
Elsner Richard E, student, r 250 Buckingham.
EMERSON ROE, clothing merchant, 7 S Park, r 11 Clinton.
Emery Dr G W, dentist r 160 Hoover.
Emmert Nicholas, teamster, h 158 Jefferson.
Emmert Jessie M, r 158 Jefferson.
Engfield Wm, carpenter, 60 N Fourth.
English Addison, liveryman, h 52 N Fourth.
Engstrom August, glassblower, r 56 Hoover.
Engstrom Andrew, bottleblower, r 55 North.
Ennis Jap, machinist Newark Machine Co, bds Mrs A A Miller.
Episcopal Church (Trinity) cor Main and First.
Echelman Annie, wid David, h 55 Leroy.
Echelman John A, foreman, r 55 Leroy.
Echelman Minnie H, r 55 Leroy.
Echelman Ida, r 91 Western av.
ERLER CHAS, groceries and meats, 323 E Main, h 25 Webb.
Estell Daniel, bridge tender, r 94 W Walnut.
Esworthy Norah, wks 63 E Main.
Esworthy Mary, wks 59 N Second.
Etminier Elizabeth, 19 N Fourth.
Evans Annie, wid Nathan, r 500 Granville.
Evans Chas, apprentice, r 68 Maholm.
Evans C B, painter, r Channell.
Evans Ealsy, r 68 Maholm.
Evans Emma, r 104 Chestnut.
Evans Evan G, works Pratt & Montgomery, bds 58 W Main.
Evans Allen, wks B & O freight depot, h 68 Maholm.
Evans Amelia, wid Felix, r 124 Vale.
Evans Anna, r 104 Chestnut.
Evans B L & Co, (B L and J W,) meats and groceries 317-319 E Main, phone 255.
Evans Carl, paper carrier, r 43 Pearl.
Evans Daniel J, laborer, r 116 Cedar.
Evans David, tailor, h 473 N Fourth.
Evans David W, miller Sites & Kellenberger, h 344 Eastern av,
Evans Elizabeth, music teacher, r N Fourth beyond corp.
Evans Evan, tailor, h 138 Hoover.
Evans Ella, r 104 Chestnut.
Evans Evan R, carpenter, r 19 N Cedar.
Evans Henry, harness maker 59 E Main, bds Hotel Warden.

White Star Laundry's Work is Unexcelled for Fine Finish on Collars, Cuffs and Shirt Work.

Pianos-Organs Sold to suit the purchaser. Call at No. 4 N. Park Place All up-to-date styles **A. L. RAWLINGS.**

Evans Fred, wks Everetts, res 116 Cedar.
Evans Fannie Mrs, nurse, r 98 S Fourth.
Evans Fred C, r cor Locust and Fourth.
Evans Humphrey, moulder Lane Bros, h 30 N First.
Evans James W, B & O brakeman, r 46 Stanberry.
Evans Janette, wid Wm, r 104 Chestnut.
Evans John, laborer, h 104 Chestnut.
Evans John, conductor Electric Ry, h 227 Thirteenth.
Evans John W, (prop Newark Carpet Cleaning Wks 96 Moull, phone 295), h 108 Moull.
Evans Joseph W, (Evans Bros) meat, h N Cedar, 191 Cedar.
Evans Joseph E, barber cor Oak and Clinton, r 27 Oak.
Evans Laura B, wid Gilbert T, h 368 Eastern av.
Evans Leroy P, r 553 W Main.
Evans Lemuel, tinner, r 104 Chestnut.
Evans Lewis, blacksmith, h 318 E Main.
Evans Margaret, cook Cherry's restaurant, rms Brown's.
Evans Mary M, dress maker, h 227 Thirteenth.
Evans Myrtle A, r 190 S Pine.
Evans Maria, wid J Q, h 43 Pearl.
Evans Maud A, student, r 227 Thirteenth.
Evans Minnie, student, r 43 Pearl.
Evans Newton J, r 19 Cedar.
Evans Nora, r 160 N Fourth.
Evans Oliver D, clk U S Express Co, r 160 N Fourth.
Evans Owen, bookkeeper, r 104 Chestnut.
Evans Pearl, B & O brakeman, r 227 Race.
Evans Philip B, blacksmith, r 318½ E Main.
Evans Rachel, wid Evan, r 196 W Main.
Evans Raymond, reporter, r Channell.
Evans Scott, coal dealer cor Canal and S Fifth, r 64 Western av.
Evans Thos J, pharmacist Hall's, r 109 E Church.
Evans Thomas, retired farmer, r 36 E Walnut.
Evans Thomas D, student h s, r N Fourth beyond corp.
Evans Vada M, student, r 43 Pearl.
Evans William, B & O watchman, h 49 East.
Evans William, B & O brakeman, rms 24 Park House.
EVANS WILLIAM, undertaker 26 W Church, phone 274, r 160 N Fourth.
Evans Wm, wks Armstrong, r 124½ Vale.
Evans William B, clk 35 S Fourth, r N Fourth beyond corp.

The Greek-American Candy Kitchen,

No. 33 South Park place, for Ice Cream, Soda, Confections and Fruits of all climates.

Bowers and Bradley, NO. 29 SOUTH THIRD STREET, PHONE 19
UNDERTAKERS, RING THE NIGHT BELL.

EVANS WILLIAM T, lumber dealer 35 S Fourth, h N Fourth beyond corp.
Everett Addie, r 14 W Church.
EVERETT EDWARD H, Pres The Edward H Everett Co, and Newark Natural Gas and Fuel Co, h 106 N Buena Vista, phone 30.
EVERETT THE EDWARD H CO, glass factory cor Oak and Clinton, Edward H Everett pres, Ed S Franklin secy, phone 31.
Everetts Ella, r 87 Pataskala.
Evers Angie, dress maker, h 41 Clinton.
Evers Retta, wid F A, r 131 E Main.
Everson Geo H, mgr Weldless Steel Tube Works, rms Hotel Warden.
Everts Everett D, cigar maker, r 207 S Fourth.
Everts John, machinist Scheidler, h 89 Pataskala.
Ewald Peter, glassblower, r 417 N Fourth.
EWING SAMUEL J, clerk Common Pleas Court, phone 18, r 34 Clinton.

F

Fackler A C, glassworker, r 233 Cen av.
Fackler Gertrude, r 233 Cen av.
Fackler James, glassworker, r 233 Cen av.
Fagan Edward, wks Weiant bakery, bds 129 S Second.
Fagan Wm P, wks B & O shops, bds 129 S Second.
Fagley Chas, finisher Moser & Wherle, r 32 Union.
Fairall Daura, r 17 E Railroad.
Fairall Harry, engineer, h 122 S Cedar..
Fairall Lucy E, wid John Wesley, r 17 E Railroad.
Fairall Martin, foreman machine shop, r 152 Cedar.
Fairall Wesley, B & O shopman, r E Canal.
Fant Luella Mrs, r 441 N Fourth.
Falling Chas F, glassblower, 39 Leroy.
Farabee Charles, B & O conductor, r 60 Stanberry.
Farabee James A, B & O brakeman, r 59 N Gay.
Farahay Lizzie, saleslady Weiant's, r 190 Lawrence.
Faran James, bar tender Taylors, r 229 S Fifth.
Faran Matthew, drayman, h 229 S Fifth.
Farmer Marquis L, moterman, r 89 Ninth.
Farmer J F, traveling salesman, r 207 Elm.
Farmer Jacob M, (Tracy & Farmer) r 221 N Fourth.
Farnieran John, shoemaker, shop and r rear 283 E Main.

DR. W. H. FORRY, PAINLESS DENTISTRY,
59 NORTH THIRD ST.

Born's BOTTLED BEER IS UNSURPASSED. JNO. KIEFER, Agent.

Faro Charles, photographer G W Chase, h 207 Buckingham.
Farrell Martin P, B & O machinist, r 40 N Gay.
Farrow Harry B, B & O engineer, r 122 S Cedar.
Farrow Harry Jr, B & O flue cleaner, r 122 S Cedar.
Farrow Joseph, B & O yard switchman, r 260 E Main.
Fateley Cora, r 10 N Buena Vista.
Fateley David S, painter, r 20 E Church.
Faulds Jeanette, r 99 Madison av.
Faulds Mary, h 99 Madison av.
Faulds Thos S, check clk B & O freight office, r 99 Madison av.
Faulds Kate, r 99 Madison av.
Faulds Mary, wid Thomas, 99 Madison av.
Faulkner George W, section man, r 107 Union.
Faran Kate, wks Franklin's, r 229 S Fifth.
Faust Ed J, B & O conductor, h 40 Cedar.
Feeney John, laborer, h 74 German.
Feeney & Scheffer (John Feeney and Jos C Scheffer) merchant tailors 3½ N Third.
Feeney John, B & O brakeman, bds 141 E Main.
Feeney John Jr, (Feeney & Scheffer) r S Second.
Feldner Edward, restaurant 24 N Park, r 58 S Third.
Feldner Howard, r 58 S Third.
Felix Bessie, r 69 Pearl.
Felix Daniel T, student, r 69 Pearl.
Felix Frank J (Brooklyn Hand Laundry) r 69 Pearl.
Felix John, plasterer, h 69 Pearl.
Felix Lettie, student h s, r 69 Pearl.
Felix Margaret, r 69 Pearl.
Felter John, B & O engineer, r 17 Spencer.
Fenn Benjamin F, moulder Moser Wehrle & Co, h 33 S Pine.
Fenn Earl, student, r 33 Pine.
Fenn Nellie, kindergarten teacher Central school, r 33 S Pine.
Ferguson Edward, baker, h 278 W Locust.
FERGUSON FRANK L, city editor Daily Advocate, r 203 N Fifth.
Ferguson Ida, dressmaker, r 278 W Locust.
Ferguson Levi, (Ferguson & Son) general contractors, h 62 W Main.
Ferguson & Son, (Levi and Walter P) contractors and builders, 62 W Main.
Ferguson Mary, r 101 Valandigham.

J. C. JONES, Dealer in stoves, mantels, pumps, plows, house furnishing goods, hot air furnaces, etc., Newark, O.

Smith & Norris Are the Leading Lumber Dealers in Licking Co. **The Big Sign**

Ferguson Mary C, wid Harry, h 20 N Sixth.
Ferguson Walter P, (L Ferguson & Son) h 17 W St Clair.
Ferguson Wm O, carpenter, h 68 N Eighth.
Ferry Chas, glassblower Everetts, r 96 Manning.
Fernald Flora, r 146 W Main.
Fessler George A, restaurant and saloon, h 80 S Fifth.
Fetterer Jennie, r 194 S Fourth.
Feuerriegel Geo, wks Everett's, r 149 Webb.
Feuerriegel August, carpenter, h 149 Webb.
Feuerriegel August E, moulder Thomas Foundry, r 357 Shuler.
Feuerriegel Elizabeth, wid August, h 59 Pataskala.
Fidelity Mutual Life Association, W V Jordan agt, 16½ N 2nd.
Fields William A, B & O conductor, r 199 Elm.
Fifth Street Baptist Church, cor Fifth and Granville, Rev Patt pastor.
Finegan John F, painter, r 61 Columbia.
Finegan Nathan, scenic artist, h 61 Columbia.
Finegan William H, carpenter, r 61 Columbia.
Finegan Winnie N, stenographer, r 61 Columbia.
Fink Charles A, (Lisey & Fink) commission merchants, h 325 E Main.
Fink Edward, drives wagon Lisey & Fink, r 325 E Main.
Fink Edward A, clk 215 E Main, r 325 E Main.
Fink Frank, h rear 59 S Fourth.
Fink Frank F, bartender B & O, r 59 S Fourth.
Fink George S, clk Sprague grocery, r 325 E. Main.
Fink John H, brakeman, bds Mrs Saywer, 57 E Canal.
FIRE DEPARTMENT, central, city blg cor Fourth and Main, phone 110, Louis Bausch chief.
FIRST NATIONAL BANK, F S Wright cashier, 1 South Park.
Fisher Emery, wks Bent Wood Works, bds 138 Union.
Fisher Frederick H, fireman B & O, r 14 S Buena Vista.
Fisher George J, wks Frankel & Johnson, r rear 63 W Canal.
Fisher Herman, engine repairer B & O shops, r 93 S Fifth.
Fisher Harry, upholster Walter Scott, r Buena Vista.
Fisher Julius, bartender, r 57 Buena Vista.
Fisher Levi C, retired engineer, r 14 S Buena Vista.
Fisher Park V, B & O engineer, r 398 Tuscarawas.
Fisher William, news dealer B & O depot, r 27½ W Main.
Fitterer Bartholomew, polisher Moser, Wehrle & Co, h 194 S 4th.
Fitterer Bartholomew Jr, moulder Mosher, Wehrle & Co, r 194 S Fourth.

Stoves For Heating and Cooking, Perfect Make and high finish. Roofing and Spouting, Stoves repaired. 36 W. Main Street. **Moser, Wehrle & Co.**

Consumers Brewing Co. Newark Kaiser Lager Beer. **Export Especially for Family Trade.**

Fitterer George S, glassblower, r 194 S Fourth.
Fitterer John W, glassblower, r 194 South Fourth.
Fitzgerald Della M, r 47 E Railroad.
Fitzgerald Hannah, h 146 Wilson.
Fitzgerald James B, wks Everetts, r 47 E Railroad.
Fitzgerald Jennie, r 47 E Railroad.
Fitzgerald John, retired gold miner, h 47 Franklin av.
Fitzgerald Sallie, cigar maker Swishers, r 47 E Railroad.
Fitzgerald Stephen, musician, r 182 South Fourth.
Fitzgibbon Frank E, bkpr Everett glass wks, r 161 S Fourth.
Fitzgibbon James R, lawyer 31½ S Park, r 161 S Fourth.
Fitzgibbon Mrs Rose, wid Wm P, r 354 Eastern ave.
Fitzgibbon Wm J, (Linehan & Fitzgibbon), r 161 S 4th.
Fitzpatrick Maggie, wks 120 S 4th, r 166 S 4th.
Fitzpatrick Patrick, grocery clk J McKenna, r 128 S 3rd.
Fitzpatrick Timothy, wks B & O shops, r 26 German.
Fitzsimmons Albert A, B & O brakeman, r 46 N Arch.
Fitzsimmons Henry C, wks Everetts, r 48 Vine.
Fitzsimmons Kate, r 112 N Fifth.
Flanigan Anna, Hotel Bolton.
Flanigan Elizabeth, wid Michael, h 210 N Fourth.
FLANIGAN MARTIN J, clk Hotel Bolton.
Flanigan Elizabeth, clk Carroll & Co, r 210 N Fourth.
Flanigan John F, baker 114 N Fourth, phone 100, r 210 N 4th.
Flanigan John, baker, r 63 Chestnut.
Flanigan Mary, r 210 N Fourth.
Flanigan Patrick J, baker, r 210 N Fourth.
Fleek Alice G, r 67 N Fifth.
Fleek Grace M, student Miss Jones' school, r 67 N Fifth.
FLEEK HARRY S, (Fleek & Neal) h 449 F 3d, phone 164,
FLEEK & NEAL, (Harry L Fleek, Wm N Neal) wholesale grocers 41 S Third, phone 83.
Fleming Chas D, plasterer, r 309 N Fourth.
Fleming Daisy, dressmaker, wks 371 E Main, h 403 E Main.
Fleming Ella teacher Star Hill School, r 35 Boner.
FLEMING HUGH A, undertaker and embalmer, 295 E Main, r same, phone 6.
Fleming Ira, r 35 Boner.
Fleming Jas M, plasterer, r 74 Franklin av.
Fleming J C, wks Everetts, bds 324 N Fourth.
Fleming Lucy, wid John W, h 252 W Church.
Fleming Margaret, r 493 E Main.

SEE ME—I'll do you good. Represent six fire and accident insurance companies, best in the land. **W. H. H. MILLER** 16 1-2 East Side of Public Square, Newark, O.

Great Western ONE PRICE Call, and they will save you money. Clothing House,

Fleming Matthew, watchman Cedar st crossing, h 110 Wing.
Fleming Robert G, retired farmer, h 74 Franklin av.
Fleming U G, B & O shop car oiler, r 33 S Sixth.
Fleming Wm A, nurseryman, h 35 Boner.
Flenner Louis C, fireman B & O, r 29 Railroad.
Flanner Wm, carriage trimmer, r 29 E Railroad.
Fletcher Wm S, B & O engineer, r 420 E Main.
Flewelling Emma, r 329 N Fourth.
Flewelling Mary, wid Joseph, h 349 N Fourth.
Flinn Albert A, blacksmith, h 193 S Pine.
Flinn Hattie B, r 193 S Pine.
Flinn Maggie M, cigar maker Wheeler, r 193 S Pine.
Flinn Morris H, B & O conductor, r 48 Vine.
Flory Abram, real estate dealer.
Flory (Jesse E and Abram) props 4th St Planing Mill, 39 S 4th.
Flory Jesse A, lawyer 22½ S Third, h 259 W Locust.
Flowers Henry J, stonemason, 227 Buckingham.
Floyd Chas, cigar maker Swishers, rms 28 Clinton.
Floyd Edward F, B & O fireman, h 399 Barclay.
Floyd Edward L, B & O engineer. r E Main beyond corp.
Floyd Jas J, B & O engineer, r 198 Lawrence.
Floyd George, B & O caller, r 216 Lawrence.
Floyd John, fireman, r 205 Lawrence.
Floyd Joseph, B & O fireman, r 203 Lawrence.
Floyd Neil J, B & O fireman, r 24 r Race.
Floyd Rose, wid William, 203 Lawrence.
Floyd Thomas, B & O fireman, 203 Lawrence.
Floyd Wm N, B & O engineer, r 214 Lawrence.
Fluhart Lottie, wid Stephen, wks Feldners, r 58 S Third.
Flurshutz L E, fireman B & O boiler shops, h 388 Eastern av.
Flurshutz Ed, asst foreman B & O shops, h 388 Eastern av.
Flynn Chas, B & O shopman, r 323 Elm.
Flynn Hugh, glassworker, r 323 Elm.
Foley Jeremiah, section hand, h 136 W Walnut,
Foley Johanna, h 136 W Walnut.
Follett Ada, student h s, r 166 N Third.
Follett Charles, lawyer rms 4-5 Hibbert & Schaus blk, h 12 West Locust.
Follett Charles H, lawyear rms 4-5 Hibbert & Schaus blk, h 166 N Third.
Follett Edgar F, inspector Cent Union Tel Co, r 166 N Third.
Foos Alice K, r 73 W Main.

Sayre & Ashley PLUMBERS AND GAS FITTESR.

Born's X X PALE BEER in Kegs or Bottles
QUALITY UNEXCELLED.

Foos Kate F, teacher, r 73 W Main.
FOOS & KING, (S G Foos, F C King) dealers in agricultural implements, 18 S Fifth.
Foos Samuel G, carriage mfr, 16-18 S 5th, h 73 W Main.
Foos Thomas H. student, r 73 W Main.
Foos W N, student h s, r 73 W Main.
Force Albert E, clk H H Griggs & Co, r 37 N 5th.
FORD HOTEL, 21 S 3d, Felix B Ford, prop.
Forbs Amanda, wid Henry, r 134 S 4th.
Ford Benj F, stonemason, r 201 Cedar.
FORD FELIX B, Hotel Ford, 21 S Third, r same.
Ford Henry, (c) laborer, r rear 17 Wright.
Ford John, machinist B & O, 263 Lawrence.
Ford Richard, (c) laborer, r 27 S 5th.
Ford Rollin P, ex-Sheriff, r 104 W Locust.
Ford Wm A, engineer h 101 Valley.
Fordyce Charles, B & O fireman, rms 458 E Main.
Fordyce Harry S, B & O train dispatcher, r 398 E Main.
Fordyce Ida M, dressmaker, r 458 E Main.
Fordyce Mame, student, r 458 E Main.
Fordyce Nancy, r 458 E Main.
Fordyce Nellie R, clk Carroll & Co, r 458 E Main.
FOREMAN JOHN M, prop Auditorium drug store, h 190 W Church.
Foreman Laura, r 190 W Church.
Force Albert E, clk H H Griggs & Co, r 37 N 5th.
Forest Joseph, bds Hotel Doty.
Forester Marion, r 29 E Harrison.
Forgraves L E, glassblower, r rear 32 Maholm.
Forgraves Martha, wid Thos J, r rear 32 Maholm.
Forgraves Oscar, r rear 32 Maholm.
FORRY C C, justice of the peace, office Tubbs House blk, r 209 W Church.
FORRY WM H, dentist, office 59 N Third, r 58 N Third.
Forsythe Geo E, contractor, r Franklin av beyond corporation.
Forsythe John W, barber, r 85 Flory av.
Forsythe Samuel E, prop Model barber shop 9 S Park, r same.
Forsythe Nora, student, r 31 Woods ave.
Foster Alonzo C, B & O brakeman, bds Boylston st.
Foster Anna A, r 61 E Church.
Foster Charles D, saloonist, r 69 S 1st.
Foster George, repairer Newark cycle store, r 58 N 3rd.

L. A. STARE'S Is the Only Place in the City to get First Class Cabinet Work Done to order. 26 North Fifth Street.—Phone 224.

Smith & Norris Have a bright new stock of Sash, Doors Blinds and Glass cheap. THE BIG SIGN.

Foster James D, night foreman B & O shops, h 61 E Church.
Fourth Street Planing Mill, (J Gleichauf) 38 S 4th.
Foster John, B & O shopman, bds cor Cedar.
Foster Lizzie, r 46 W Walnut.
Fowler Alice, r 132 Valandigham.
Fowler Frank, B & O switchman, r 132 Valandigham.
Fowler Pearl M, bds 132 Valandigham.
Fowler Thomas J, engineer, r 128 Valandigham.
Fox Chas W, painter, r 178 Jefferson.
Fox Celia, wks Swishers, r 178 Jefferson.
Fox Chas E, B & O brakeman, r 80 N 4th.
Fox Frank, clk Everetts, r 178 Jefferson.
Fox Joseph A, painter, h 178 Jefferson.
Fox Jos A Jr, moulder Moser, Wehrle & Co, r 178 Jefferson.
Fox Maggie, wks Swishers, r 178 Jefferson.
FRAD NATHAN, restaurant keeper 341 Elm, h 342 N 4th.
Fraley Geo B, app moulder, r 79 William.
Fraley Henry J, wks Everetts, r 75 Williams.
Fraley Lewis H, app moulder Moser & Wehrle, r 75 Williams.
Fraley Oscar B, moulder Moser, Wehale & Co, h 423 W Main.
Fraley Oscar J, moulder, r 79 Williams.
Francis Aaron, laborer, Lincoln av.
Francis Chas, wks B & O yards, r 413 Washington av.
Francis Clarence O, moulder, bds 69 N Tenth.
Francis Daniel W, B & O engineer, r 53 Franklin.
Francis David, B & O conductor, h 26 E Locust.
Francis David W, dairyman, r 36 Boner.
Francis Effie, r 50 N First.
Francis Florence, r 50 N First.
Francis Fred F, B & O apprentice, r 200 E Main.
Francis Fincy A, wid Aaron B, Arlington av.
Francis John A, B & O engineer, r 200 E Main.
Francis Milo, B & O engineer, h 68 N Buena Vista.
Francis Milton H, wks O P Connell, r 464 W Main.
Francis Minerva E, student, r 201 E Main.
Francis Oren, wks B & O shops, r 50 N First.
Francis Randolph I, h 206 Granville,
Francis Sarah, wid Hiram J, r 53 Franklin.
Francis Sarah Mrs, r 50 N First.
Francis Sadie A, book binder, r 469 W Main.
Francis Samuel R, B & O saw shop planer, h 321 Clarendon.
Francis Stella M, r 464 W Main.

FRANK WATKINS For Painting, Wall Papers and Papering.

Pianos, Organs Sold to suit the purchaser. All up-to-date styles Call on—
A. L. Rawlings, 4 North Park Place.

FRANKEL & JOHNSON, (L Frankel, T O Johnson) dealers in rags, rubber and metals, 35 S Fifth.
Frankel Lewis, (Frankel & Johnson), r Pataskala.
Frankenberry Will, wks Thomas Foundry, r 184 Wilson.
Franklin, Anna L, r 224 N Third.
Franklin Amy Carew, r 175 Elm.
FRANKLIN BANK CO, (Willis A Robbins, cashier; L B Wing, president; D C Winegarner, vice president; Charles M Wing, secretary and treasurer), 17 S Third, phone 86.
FRANKLIN BENJAMIN, banker, h 224 N Third, phone 209.
Franklin Edward H, printer Advocate, r 175 Elm.
FRANKLIN EDWARD S, secretary Edward H Everett Co, h 130 N Fourth.
Franklin Elizabeth, wid John Sr, h 68 W Church.
Franklin Elizabeth A, h 214 N Third.
Franklin's Fire Insurance Agency, 19½ N Third.
FRANKLIN GEORGE Jr, fire and life insurance agt, 19½ N Third, r 141 N Third.
Franklin George F, retired fire insurance agt, h 141 N Third.
Franklin George H, pattern maker B & O, r 175 Elm.
Franklin Hannah S, wid Edward A, r 175 Elm.
FRANKLIN HOOPER, fire insurance agt 12½ N Park, h 189 W Locust.
FRANKLIN JOHN H Sr, banker, h 68 W Church.
FRANKLIN JOHN H Jr, cashier People's National Bank, h 65 W Church.
Franklin Paul, student, r 65 E Church.
Franklin John H, student, r 65 W Church.
Franklin John W, B & O fuel agent, h 388 N Third.
Franklin Lillian H, student, r 65 W Church.
Franklin Ruby, student, r 130 N Fourth.
Franklin Martha S, r 224 N Third.
Franklin Olivia H M, h 214 N Third.
Franklin Ward School, 86 Prospect, phone 160.
Franks J C, insurance agt, r 70 N Fourth.
Franks Carl, collecting agt, rms 41 N Second.
Fravel Elizabeth, wid Daniel, h 244 Union.
Frazier Alex, laborer, r 72 N First.
Frazier Edward, laborer, r rear 124 Vale.
Frazier George, laborer, r 72 N First.
Frazier James S, glassblower Everetts, r 72 N First.
Frazier James S, glassblower, r 72 Moull.
Freas Henry J, B & O conductor, r 191 Elm.
Frease Charles C, B & O conductor, h 141 S Cedar.
Frederick Arthur J, painter, r 5 S Fourth.
French Frank M, B & O brakeman, bds 27 Spencer.

G. H. WOODS, ANKELE BLOCK, NEWARK, OHIO. **DENTIST.**

Bowers and Bradley, UNDERTAKERS, NO. 29 SOUTH THIRD STREET, PHONE 19
RING THE NIGHT BELL.

Freeman Anthony, wks Dr DeCrow.
Freednour Mary, r 405 W Main.
Freednour Barbara, wid Michael, h 405 W Main.
Freednour Frank, wks Everetts, h 405 W Main.
Freednour John A, wks Everetts, h 406 W Main.
Freednour John M, stone cutter, h 406 W Main.
Frenier Aletha, r 376 Granville.
Frenier Jenks L, bricklayer, h 145 Granville.
Frenier Herbert. student, r 376 Granville.
Frenier Levi R, lumber handler Smith & Norris, h 376 Granville.
Friel Bernard J, switchmen B & O, h 152 S Fourth.
Friel Charles J, student Business College, r 152 S Fourth.
Friel George J, student, r 152 S Fourth.
Friel George, clk Oriental Tea Store, rms 89 N Fourth.
Friels Charles T, glassblower, r 303 Elm.
Fristoe Minnie, r 505 W Main.
Fristoe Samuel B, carpenter and contractor, h 505 W Main.
Fristoe Sherman R, carpenter, r 505 W Main.
Fromholtz George H, saloonist, 321 E Main, r 321½ E Main.
Frost Charles O, wks Everetts, r 88 Mill.
Frost George E, B & O brakeman, r 119 Clinton.
Frost Hattie, student, r 88 Mill.
Frost John G, carpenter, r 88 Mill.
Frost Kate, wks Doty House.
Frost Wm G, wks Heiseys, r 88 Mill.
Fry Alice M, dressmaker, r 41 Summit.
Fry Curtis W, r 41 Summit.
Fry Dexter B, carrier American-Tribune, r 41 Summit.
Fry Edward C, helper B & O boiler shops, r 131 S Second.
Fry Ella, wid Isaac, boarding house, cor Fifth and W Main.
Fry Harry, boiler maker Tuckers, r 176 S Fifth.
Fry Eli, carpenter, bds Florence.
Fry Florence, dressmaker, r 131 S Second.
Fry Frank, B & O machinist, r 149 S Second.
Fry Frank, carpenter B & O shops, h 48 Prospect.
Fry James F, quarryman, r 41 Summit.
Fry Jessie R, student, r 41 Summit.
Fry John S, wks B & O shops, h 44 Phelps.
Fry Logan G, carrier American-Tribune, r 41 Summit.
Fry Martin, r 131 S Second.
Fry Nellie G, student, r 111 Canal.
Fry Ora G, helper B & O round house, r 41 Summit.
Fry Phila. wks Swishers, r cor W Main and Fifth.
Fry Sylvester, B & O carpenter, h 41 Summit.
Frye Amos, shoemaker, r 55 Webb.
Frye Anna, teacher public schools, r 111 W Canal.

TRACY & FARMER, No. 29 South Park Place, Newark, Ohio. Dealers in Groceries, Salt, and Fish, Foreign and Domestic Wines and Liquors.

Born's BOTTLED BEER IS UNSURPASSED. JNO. KIEFER, Agent.

Frye Clifford, agt U S Express Co, h 430 Park.
Frye Francis A, bricklayer, h 176 S Fifth.
Frye Daniel, r 58 S Arch.
Frye Warren, plumber, r 176 S Fifth.
Frye Ethel, r 111 Canal.
Frye William B, harness mfr 35 S Second, h 111 W Canal.
Fryman Mary, cigar maker Swishers, r 64 E Main.
Fryman Sadie, cigar maker Swishers, r 64 E Main.
Fulk Addison, grocer 118 Chestnut.
Fulk Edward, B & O blacksmith, r 253 W Main.
Fulk Henderson, B & O blacksmith, r 91 S Third.
Fulk Jennie, wid Summerfield, r 98 Walnut.
Fulk Maggie, wks 33 Union.
Fulk Peter, student, r 253 W Main.
Fuller Charles W, druggist, r 68 W Church.
Fullin James, laborer, r 80 German.
Fullin Susie, r 80 German.
Fulton Anne, r 88 W Locust.
Fulton Florence E, r 88 W Locust.
FULTON & FULTON, (T B & W D) lawyers, 5½ S Third, phone 85.
Fulton Harry, wks Moser & Wherle, r 100 Pine.
Fulton Jessie H, r 88 W Locust.
Fulton James, laborer, r 137 Pataskala.
Fulton John A, clk John E Fulton & Son, r 33 Union.
FULTON JOHN E & SON, (John E, John S), grocers 23 Union, phone 55.
FULTON JOHN E, (J E Fulton & Son), grocer, h 33 Union.
Fulton John S, (John E Fulton & Son) grocer, h 33 Union.
Fulton Ned R, r 435 W Main.
Fulton Nettie, r 136 W Main.
Fulton Rebecca, wid John, r 136 W Main.
Fulton Sarah, wks Mrs Cooper, r 57 E Canal.
FULTON THOMAS B, (Fulton & Fulton) lawyer, h 435 W Main, phone 4 on 30.
FULTON WILLIAM D, (Fulton & Fulton) lawyer, h 69 W Church, phone 302.
Fulton William E, grocery clk, r 33 Union.
FULTON WILLIAM N, pres People's Nat'l Bank, h 88 W Locust, phone 270.
Fulton Zoe, r 435 W Main.
Funderburg John, broom maker, r 133½ W Canal.
Funk Francis, B & O conductor, r 14 Webb.
Futz Harry, glassblower, rms Hotel Union.

LOST RUN Distillery, Pure Rye Whiskey, No. 11 West Main St., Newark, O., R. C. BIGBEE, Propr.

Smith & Norris Are the Leading Lumber Dealers in Licking Co. The Big Sign

G

Gahn J Nicholas, moulder Scheidler, r 147 S Second.
Gaines S Thomas, grocery clk Schimpf, r 345 N Fourth.
Gaither Chas H, B & O brakeman, bds 18 S First.
Gainor Agnes, r 275 N 4th.
Gainor Anna S, bkpr Swishers, r 275 N 4th.
Gainor Florence, r 275 N 4th.
Gainor Minnie M, seamstress, r 275 N 4th.
Gainor Patrick, watchman Everetts, h cor Third and Channel.
Gainor Richard, lawyer, h 275 N 4th.
Gainor Thos J, traveling salesman E H Everett Co, h 495 N 4th.
Gallagher Edward, wks Heiseys, bds Boylston.
Gallagher Edward, railroader, bds 60 E Church.
Gallagher George, wks Heiseys, bds Boylston.
Gallagher James V, railroader, r 71 Poplar av.
Gallagher Kate, clk H H Griggs & Co, r 20½ E Church.
Gallogly Fannie, compositor, r 33 N 5th.
Gallogly Henry, wks Newark Machine Co, h beyond 451 W Main.
Gallogly Jacob, farmer, r 33 N 5th.
Gallogly Jessie M, compositor, r 33 N 5th.
Galloway Eliza, wid Green, r 29 Pine.
Galloway Ephriam S, wks Moser & Wehrle, h 23 S Pine.
Galloway Nellie M, teacher, r 25 Pine.
Galloway Patrick, blacksmith, bds 393 E Main.
Galloway George, teamster, h 25 S Pine.
Gamble Charles M, architect, r 164 N 4th.
Gamble David R, h 164 N 4th.
Gamble George L, Phd signal lighter, h Boylston.
Gamble Laura, r 26 Spring.
Gamerdinger Charles, moulder, r rear 79 E Railroad.
Gamerdinger John W, glass blower, r 449 Park av.
Gamerdinger Mary, wid Charles, saloon 79 E Railroad, h same.
Gamerdinger Sadie, r 79 E Railroad.
Ganey Daniel A, bkpr Carroll & Co, h 197 Central av.
G A R Hall, Memorial building.
Garber Alpheus L, carpenter, h 127 Pataskala.
Garber Charlotte, h 210 S 5th.
Garber Jonathan M, contractor and builder, r 60 Pearl.
Garber Lilliam, cashier Hansbergers, r 60 Pearl.
Garber Lulu R, r 127 Pataskala.
Garber Samuel B, carpenter, h 212 S 5th.
Garber Walter E, carpenter, r 242 W Locust.
Gard Wall, laborer, bds 240 Race.
Gardner Chas D, night clk Doty House, bds Doty House.
Gardner Elizabeth, r 192 S Second.

THE NEWARK WAGON CO The Best Place in the City For Wagons and Carriages
REPAIR WORK A SPECIALTY.

Sayre & Ashley PLUMBERS AND GAS FITTERS.

Garrett Florela, music teacher, r 99 W Main.
Gardner Henry M, paper hanger, r 192 S Second.
Gardner Henry N, laborer, r 192 S Second.
Gartner Henry M, paper hanger, h 192 S Second.
Garrison Martin V B, carpenter, r 44 Union.
Garrett Rev Theodore F, pastor 2d M E church, r 377 Eastern av
GARTNER KARL, restaurant and local agent Daily and Weekly "Westbote," 221 N Cedar street, phone 53, h 219 North Cedar.
Garrin John, painter, bds 32 North.
Gaskins James, cook Hotel Bolton, r same.
Gatetes Wm F, W Union Tel messenger, r 58 S Fourth.
Gatton Chas, cigar maker Swisher Bros, r 215 W Main.
Gault Lyman A, B & O shopman, r 90 Gay.
Gault Milton S, teamster, r 153 South Fourth.
Gaver Kate T, student, r 125 S Second.
Gecouns Henry, Phd section man, r 192 Monroe.
Geidenberger Augustus, carpenter, h 115 German.
Geidenberger Frank, wks Miller & Howell, r 111 Franklin av.
Geidenberger John, student, r 111Franklin av.
Geidenberger Richard H, butcher, r 111 Franklin av.
Geiger L Millie, r 47½ N Third.
Geiger Rhoda, music teacher, r 47½ N Third.
Geiger William, gardner, bds 287 E Main.
Gensley Chas P, plumber, r 115 S Second.
George Chas W, carpenter, 389 Washington av.
George Dennis S, B & O fireman, r 260 Lawrence.
George Robert W, B & O engineer, rms 40 Tubbs House.
George Rose, r 389 Washington av.
George Sarah A, wid Stephen, r 397 Washington av.
George Thos A, B & G car repairer, r 397 Washington av.
George Wm, driver for Dr Smith.
George Wm S, bds 372 Barclay.
Georgetti Joseph, confectioner 13 N Third, rms same.
Georgetti Jos Sr, Fruit Co.
Gerhart Allen, wks Postal Tel Co, rms and bds 22½ Pearl
Gerhart Sarah, wid Aaron, h 202 E Main.
Gerhart Willis, lineman, rms 58 S Fourth.
Gerlach Elizabeth, h 269 Lawrence.
Gerlach Philip, moulder, h 251 Lawrence.
German Express, weekly, F Kochendorfer editor, 12 S 4th.
German Manerchor, 22½ N Park.
Germania Hotel, A A Seiler prop, 62 S Second.
Gettings Walter, r 290 Buckingham.
Gibson Ella, wks Veachs, r 492 S Second.
Gienger John, core maker B & O, h 116 S First.

Ride the Andrae Bicycle, It never disappoints you. The Andrae Cycle Agency, Prices the Lowest on Sundries.
E F. BALL, MANAGER.

The Citizens Building & Loan Association.
Issues Paid up and Running Stock at all times ,and Pays Dividends Thereon

Giffin Charles B, carpenter, h 289 N Fourth.
Giffin J Hervey, wks Everetts, r 300 Elm.
Giffin William F, shipping clk Everetts, r 310 N 4th.
Gilbert Catherine W, teacher public schools, r 133 S Third.
Gilbert Edward A, glassblower, r 323 Elm.
Gilbert Harry, B & O brakeman, r 145 Maholm.
Gilbert Mary D, art teacher, r 133 S Third.
Gilbert Oren S, musical merchandise 27 W Main, h 83 Ninth.
Gilbert Samuel, laborer, h 145 Maholm.
Gilbert William D, furnace agent, h 606 W Main.
Gildow Clyde, B & O brakeman, bds 47 Cedar.
Gildow Joshua, B & O fireman, r 47 N Cedar.
Gildow Oliver, B & O lineman, bds 47 Cedar.
Gilman Frank, cigar mfr 120 E Main, phone 49,bds Hotel Warden.
Gilmore Wm A, machinist B & O, h S 5th.
Gilmore John, wks planing mill S 4th, h 332 Buckingham.
Gin Chin, laundryman 26 W Main.
Ginger Chrsitian, carrier Advocate, r 116 S First.
Ginger Charles, B & O core maker, h 116 S First.
Ginger John Jr, compositor German Express, r 116 S First.
Ginnan Murt, Street Ry track repairer, bds 65 Hancock.
Ginther Philip J, B & O engineer, h 220 E Main.
Girard John, wks Newark Machine Co, bds A A Miller.
Given Arthur R, foreman painter B & O, r 21 Clinton.
Gladman David R, C & N target tender, r 262 Race.
Glass Adam, laborer, r 179 Wilson.
Glass Charles, paper maker, 479 Wilson.
Glass Frank, laborer, r 179 Wilson.
Glass Lizzie, r 179 Wilson.
Glassmeier Fred, coach cleaner B & O, r 300 Summer.
Glassmeier Henry, wks B & O boiler shop, r 25 Pataskala.
Glassmeier John, B & O fireman, r 309 Summer.
Glaunsinger Fred, r 105 Valandigham.
Glaunsinger George F, wks Everetts, bds 105 Valandigham.
Glaunsinger Willie, carrier American-Tribune, r 105 Valandigham.
Gleckler Neil C, dress maker, r 171 S Second.
Gleckler David, laborer, r 115 German.
Gleckler Joel L, wks Everetts, r 171 S Second.
Gleckler Louisa, r 342 Granville.
Gleckler Wm F, driver and carrier, h 171 S Second.
Gleckler Wm Jr, r 171 S Second.
Gleichauf Annie M, r 294 W Church.
Gleichauf Frank S, cabinetmaker, r 294 W Church.
Gleichauf, Gilmore & Bogardus, 4th St Planing Mill.
Gleichauf Frederick, clk, r 294 W Church.

Smoke the only Rosebud Cigar. See that the name is on the box.
MARION F. CRAWMER,
FACTORY, 121 EAST MAIN STREET, NEWARK, OHIO.

Born's X X PALE BEER in Kegs or Bottles
QUALITY UNEXCELLED.

GLEICHAUF JUSTIN, furniture dealer 21 W, Main, phone 207, h 294 W Church.
Glenn Chas F, B & O engineer, h 232 Indiana.
Glenn E B, Glenn Dairy, h 500 Granville.
Glenn Edward, wks Everetts, r 335 Barclay.
Glenn Forest, wks Hotel Bolton, r same.
Glenn J William, B & O engineer, h 15 N Morris.
Glenn James, laborer, h 335 Barclay.
Glick A M, wks Rochester Clothing Co, bds Hotel Warden.
GLOVER JOHN H, Div Supt B & O, phone 336, h 12 East Locust.
Gobel Andrew, foreman moulding room Heisey's, r 364 E Main.
Goff Annie, r W Main beyond 16th.
Goff David, laborer, r W Main beyond corp.
Goff Dolly, wks Swishers r W Main beyond 16th.
Goff Frank S, clk, r 98½ S Fourth.
Goff Harvey, stove mounter Moser, Wehrle & Co, r West Main beyond corporation.
Goff Nancy E, wid James T. r 98½ S Fourth.
Goff John, B & O section hand, r W Main beyond corp.
Gohn Martha. wid Nicholas, h 147 S Second.
Goines Herman (c) waiter, r 152 North.
Goines Oren D, (c) wks Everetts, r 117 Leroy.
Good George M, laborer, r 115 Mill.
Good John H, gas maker Everetts, h 157 Moull.
Good Lettie, washerwoman, r 275 S Fifth.
Good Margaret, wid Presley, r 115 Mill.
Good Peter, laborer, 27 S Fifth.
Good Philip A, wks Everetts, r 61 Pataskala.
Gooden Edward E, engineer Heisey's, r 445, Baltimore.
Goodwin Caroline, r 504 W Main.
Goodwin John B, B & O fireman, h 176 Main.
Goodwin John P, clk Pdd freight office, h 186 W Church.
Gorby Frank E, clk B & O road dept, r 115 S Third.
Gorby John B, B & O engineer, h 81 N Buena Vista.
Gorby L Edith, music teacher, r 91 N Buena Vista.
Gorby Myrtle E, stenographer C W Seward, r 91 N Buena Vista,
Gordon Ida M, r 455 Baltimore.
Gordon John M, fireman, h 160 Jefferson.
Gordon Lena, cigar maker Swisher Bros.
Gore Albert W, B & O fireman, r 381 Eastern av.
Gore George H, B & G engineer, h 381 Eastern av.
Gore James O, wks B & O shops, r 381 Eastern av.
Gore Otis, B & O shopman, r 381 Eastern av.
Gorius Agnes G, r 178 W Locust.

John McKenna For Groceries and Fine Liquors.

Smith & Norris Have a bright new stock of Sash, Doors Blinds and Glass cheap. THE BIG SIGN.

Gorius Emma C, bkpr Moser & Wehrle, r 42 Pearl.
Gorius Elizabeth, wid John J, h 178 W Locust.
Gorius George A, glassblower, r 178 W Locust.
Gorius Henry N, baker, r 178 W Locust.
Gorius Louis E, insurance solicitor, r 178 W Locust.
Gorius Mary M, dressmaker, r 178 W Locust.
Gorley Tillie, wks Yearleys, r Licking Tp.
Gorman Darby, laborer B & G shops, h 229 S Sixth.
Gorman James E, machinist, bds 28 S Fifth.
Gorman Julia, dressmaker, r 229 S Sixth.
Gorman Mary S, r 229 S Sixth.
Gorman Timothy F, B & O machinist, r 229 S Sixth.
Gorman William, night transfer clk B & O, r 130 E Locust.
Gormley Daniel F, delivery clk Tracy & Farmer, h 68 Summit.
Gosnell Jos D, retired farmer, N Fourth.
Gosman Lewis G, B & O engineer, r 220 E Main.
Goss John, laborer, r E Main beyond corporation.
Gotthilf Ulrich, boiler maker, 138 Mill.
Gould Arthur S, tobacco stripper, rms Tubbs House.
Gould Bessie B, r 44 Prospect.
Gould Francis, wks Kuster & Co, rms Tubbs House.
Gould Lizzie, rms Tubbs House.
Gould William, blacksmith, h 44 Bates.
Gower Elizabeth, wid Wm, r 155 W Locust.
Gower Lena T, student, r 155 W Locust.
Gower Mamie, cigar maker, r 155 W Locust.
Gracier George. shipping clk Heisey's, rms 118 E Main.
Grady Catherine, wid James, h 66 Stanberry.
Grady Edward M, B & O caller, r 66 Stanberry.
Grabb John, wks B & O foundry, h 44 Oakwood ave.
Graef Edwad L, cigar mfr 5½ S Park, bds 51 Harrison.
Graef Frank, wks Chas Siegel, r 270 S Second.
Graff Anton, shoemaker 75 S Fifth, h 71 S Fifth.
Graff Barbara, tailoress, r 109 Webb.
Graff Catherine T, student h s, r 130 N Fifth.
Graff Charles F, student h s, r 130 N Fifth.
Graff Ernest, B & O brakeman, r 71 S 5th.
Graff George, baker 45 W Main, h 130 N 5th.
Graff J Peter, B & O engine inspector, r 175 Monroe.
Graff Mary Ann, wid Christian, r 8 Breman.
Graff Pearl, r 38 Walnut.
Graff Peter, retired B & O shopman, h 109 Webb.
Graff William, wks Morlein Beer Co, r 57 W Harrison.
Grafter Frank, undertaker O Bourner, h 60 W Harrison.
Grafter John E, tailor, r 60 W Harrison.

CHASE-- LEADING PHOTOGRAPHER, First class work only in all branches.

Pianos, Organs Sold to suit the purchaser. All up-to-date styles Call on—
A. L. Rawlings, 4 North Park Place.

Graham Charles, r 65 Commodore.
Graham Charles H, traveling salesman, h 342 Buckingham.
GRAHAM JOSEPH M, General Supt Ohio & Midland Div B & O Ry, office cor Third and Railroad, phone 236, bds Hotel Warden.
GRANDSTAFF REV FRANK, pastor Second Presbyterian church, r 59 N Second.
Grant Frank, glass worker, r 101 Gay.
Grant Josie, r 83 Western av.
Grapes Arthur, wks Postal Tel Cable Co, bds and rms 22½ N Park.
Grasser Ernest, baker, h 63 Western av.
Grasser George D, druggist, r 132 N Fourth.
Grasser James E, lineman Bell Tel Co, r 63 Western av.
Grasser John J, tinner, h 148 Hoover.
Grasser Katie L, r 63 Western av.
Grasser Leander, r 63 Western av.
Grasser Margaret M, student, r 402 N Third.
Grasser Nettie B, night operator Central Union Tel Co, r 63 Western av.
Grasser Sarah, wid Geo M, h 132 N Fourth.
Grasser William, blacksmith, h 402 N Third.
Graves Charles C, wks N & G electric power house, r 130 N 3rd.
Graves E R & Co, installment goods 201 E Main, Guy Billingslea mgr.
Graves Forest, telegraph operator, r 19 Clinton.
Graves George W, swithman B & O yards, r 25 Spencer.
Graves Mary, r 25 Spencer.
Graves Thomas, student, r 25 Spencer.
Graves Sarah, r 25 Spencer.
GRAVES WM M, (Hoover & Graves) liveryman, 105 Elm.
Graves Warren W, ins agt rm 10 Hibbert & Schaus blk, r 58 Columbia.
Gray Albert cigar maker, r 205 S Fourth.
Gray A C, r 149 Elm.
Gray Alice, r 149 Elm.
Gray Amanda C, cigar maker Swishers, r 48 Hancock.
Gray D K, r 195 Elm.
Gray Edward R, B & O conductor, r 27 S Third.
Gray Ella, pastery cook Hotel Warden, r 136 Elm.
Gray George, carpenter, r 26 East.
Gray Jas L, B & O engineer, h 387 Eastern av.
Gray Jas W, bkpr McNamar, h 149 Elm.

GAS HOUSE COKE, Cleaner and Cheaper than Coal, Always on Hand at **NEWARK GAS LIGHT AND COKE CO**

Bowers and Bradley, NO. 29 SOUTH THIRD STREET, PHONE 19
UNDERTAKERS, RING THE NIGHT BELL.

Gray John, B & O engineer, r 196 S Third.
Gray Lena M, r 149 Elm.
Gray Nell, r 149 Elm.
Gray Nora B, cigar maker Swishers, r 40 Hancock.
Gray Willie, telegrapher, r 196 S Fifth.
Gray William, laborer, h 40 Hancock.
Gray Wm E (c) waiter Hotel Warden, r 136 Elm.
Great Western One Price Clothing House, 19 S Park.
Greeley John W, B & O brakeman, r 282 Ohio.
Green Adonis, moulder, r 193 S Pine.
Green Chas E, carpenter, r 539 W Main.
Green Chas W, blacksmith, r 94 Western av.
Green Chas W, musician, r 21 S Fourth.
Green Geo W, asst foreman Bent Wks, r 539 W Main.
Green George, tailor, 21 S Fourth.
Green House (Mrs J L Miller, prop) cor Indiana and Cedar.
Green Jennie M, clk, r 137 W Church.
Green Jessie, teacher Children's Home, r same.
Green John L, student, r 21 S Fourth.
Green John W (Green & Lemert) carriage builders 395 West Main, r 137 W Main.
Green Joseph, woodworker Bent Wks, r 71 S Pine.
Green Joseph, steam dyeing and cleaning wks 25 S Fourth.
Green & Lemert (J W Green, L H Lemert) carriage mfrs and blacksmiths, 395 W Main.
Green Mina, dressmaker, r 137 W Main.
Green Philadelphus T, contractor and carpenter, h 539 W Main
Green Rhoda, wid Hiram B, r 33½ N Third.
GREEN WM, agt Moerlein Brewing Co, Cincinnati, h 21 S 4th.
Grefermann Wm, boiler washer, h 369 Beech.
Gregg Ulysses G, B & O macinist, h 102 Madison av.
Gregory D H, physician, h 187 Eleventh.
Gregory Grant, painter, r 224 Union.
Gregg Hudson, salesman, bds Ford Hotel.
Gregg L L, dairyman, N Buena Vista.
Gregg Walter, postal clk ry mail serv, h 165 Granville.
Grieshaver Jennie, wid Max, r 38 Grand av.
Grieshaver Orisca, milliner, r 38 cor Phelps and Tuscarawas.
Griffith Curtis C, clerk, r 745 W Main.
Griffith John G, engineer planing mill, h 144½ S Third.
Griffith Joseph, city marshal, r 241 E Main, phone 43.
Griffith Mary, r 119 E Main.

One Mile Drive or walk will take you to the Summer Garden Beer Hall and Restaurant of **CARL GARTNER.** 219 Cedar Street. Street Cars run every 20 minutes.

Born's BOTTLED BEER IS UNSURPASSED. JNO. KIEFER, Agent.

Griffith Martha, r 70 Pearl.
Griffiths Charlotte, wid Wm, h 241 E Main.
Griffiths David E, wks East Side Fire Dept, r 241 E Main.
Griffiths William H, clk H H Griggs & Co, r 241 E Main.
GRIGGS HARRY H, (H H Griggs & Co) dry goods and carpets, h 102 N Third, phone 145.
GRIGGS H H & CO, (H H Griggs & Co) dry goods and carpets 2-4 N Second cor Main, phone 134.
Grigsby Albert, boiler inspector B & O shops, r 159 S Second.
Grigsby Barton, laborer, r 110 Mill.
Grigsby Edward, laborer, r 335 Barclay.
Grigsby H Franklin, B & O boiler maker, r 236 Wilson.
Grigsby Millie, r 236 Wilson.
Grill Charles A, grocer 165 S Fourth, new phone 229, old phone 288, h 163 S Third.
Grill Elizabeth, wid Andrew, h 20 Baker.
Grimm Andrew J, laborer, r 113 Poplar av.
Grimm Edward A, wks B & O shops, r 139 S Second.
Grimm John F, B & O carpenter, h 344 Shular.
Grove Amos B, horseman, h Linnville road beyond corp.
Groves Charles, helper electrician N & G Elec Ry.
Groves Mrs Rosa, r 41 Wilson.
Gruber Blanche, r 160 Boyleston.
Gruber Albert, wks Heiseys, r 160 Boyleston.
Gruber Frank, presser Heiseys, r 160 Boyleston.
Gruber Michael, finisher Heiseys, r 160 Boyleston.
Grumm Mary, housekeeper, 50 N Fourth.
Guckhert Magdalence, wid Frank, h 409 N Fourth.
Gundy Jeremiah, wood worker Bent Wks, r 191 S Pine.
Gundlach Carl, glassblower, r 295 Clinton.
Gundlach Fred, glassblower Everetts, r 425 N Fourth.
Gundlach William, glassblower Everetts, r 425 N Fourth.
Gundy Mrs Dora, r 31 Maholm.
Gundy Dail, r 191 S Pine.
Gundy Ira, laborer, r 183 S Pine.
Gundy James W, r 191 S Pine.
Gutch Harry, wks Smucker's livery stable, bds 38 S Fourth.
Guy Daniel M (c), U S mail carrier, h 210 Buckingham.
Guy David, laborer, h 146 Oakwood av.
Guy David Jr, blacksmith, r 146 Oakwood av.
Guy Grace (c) student, r 210 Buckingham.

FRED PRIEST Veterinary Surgeon. All Calls Promptly Attended Day or Night. Filing Teeth a Specialty. 585 S Fifth. Phones 311, 117.

Smith & Norris Are the Leading Lumber Dealers in Licking Co. The Big Sign

Guy Lizzie, r 146 Oakwood av.

H

Haag & Thompson, (Michael Haag and Jas W Thompson,) carriage makers and horse shoeing 23 E Railroad.
Haag Frank E, wks Heiseys, r 395 S Second.
Haag Michael, wagon maker, h 395 S 2d.
Haas Frank D, h 135 N Fourth.
Haas Harriet, wid John, r 45 S Sixth.
Habig Edward, B & O machinist, h 100 Madison av.
Habenht Isaac, r 48 Columbia.
Haden Patrick, B & O shopman, bds 329 Eastern av.
Haffey Anna M, wid Chas J, r 260 Lawrence.
Haffey Charles J, B & O telegrapher, r 260 Lawrence.
Haffey Mamie, opr Cen Union Tel, r 260 Lawrence.
Hafacker Jos, B & O boilermaker, r Ridge av.
Hafner Chas R, stationery engineer, r 396½ E Main.
Hafner Jos, blacksmith, r rear 118 S Fourth.
Hagans Rev B I, minister Christian Union church, r 451 West Main.
Hagans Rev B R, pastor Christian church Pine st, r 93 Pine.
Hagans Wm, glassblower, r 174 Moull.
Hager Chas B, B & O moulder, h 58 Spring.
Hager Grace M, student, r 58 Spring.
Hager Lydia N, wid James, h 58 Spring.
Hagerty Geo J Sr, retired farmer, r 272 W Locust.
Hagerty Sarah E, wid James B, h 67 S First.
Haney Barney, laborer, r 199 S Fourth.
Hahn C Bert, B & O telegrapher, r 148 W Locust.
Hahn Charles H, bill clk Phd freight office, h 23 Columbia.
Hahn Robert, student, r 23 Columbia.
Hahn William B, secy B & O club room, r 543 W Main.
Haight Earl R, messenger, r 182 W Church.
Haight Mary J, student, h 182 W Church.
Haight Seth W, B & O train dispatcher, h 182 W Church.
Haines Albert P, clk T H Sites, h 249 Clinton.
Haines Edward, saw mill owner, h 69 Vine.
Haines Jacob, clk B & O shops, r 95 Summit.
Haines John B, Phd brakeman, h 196 Wilson.
Haines John M, retired clerk, h 121 S Second.
Haines Mary, cigar maker Swisher Bros, r 248 N Fourth.
Haines Nellie, wks 125 N Fourth.
Haines Thomas J, stone mason, h 59 Vine.

White Star Laundry's Work is Unexcelled for Fine Finish on Collars, Cuffs and Shirt Work.

We Call For and Deliver Repair Work. Bicycles, $20 to $1.25. We Always Have a Few 2d Hand Wheels Cheap. Phone 300

NEWARK CYCLE STORE,
42 NORTH THIRD STREET.

Halderman Clement L, telegragher B & O, r 305 N Fourth.
Halderman Ferguson, wks Swisher Bros, r 56 S Third.
Halderman Maud, wks 165 N Fourth.
Half Century Club, rooms 8½ N Park.
Hale Mary W, r 68 E Locust.
Hales John E, painter, r 398 Eastern ave.
Hall Bessie, wks Swisher Bros, bds 45 E Railroad.
Hall Charles E, novelty repair shop 8 W Main.
Hall Clarence W, machinist, r 312 Elm.
Hall Clara O telephone operator, r 64 Jefferson.
Hall Clara, wid L Byron, ten cent store S Park, rms Rider blk.
Hall Clem, deliveryman Wm Root, r Jefferson.
Hall Daisy, r 45 E Railroad.
Hall Dennis M, B & O express messenger, h 168 S Pine.
Hall Frank D, druggist 10 N Park, new phone 250, h 125 N 5th.
Hall George W, printer, r 96 Tenth.
Hall George W, B & O engineer, r 25 N Arch.
Hall George W, carpenter, h 64 Jefferson.
Hall Harley, B & O fireman, r 63 Gay.
Hall Hattie, student, r 45 E Railroad.
Hall Henry, B & O engineer, r 55 N Morris.
Hall James, B & O fireman, r Sprague.
Hall Margaret, wid Geo W, h 96 Tenth.
Hall Mira, cigar maker, r 64 Jefferson.
Hall Wm T, B & O fireman, r 128 Miller st.
Hallicy Jerry, B & O office messenger, r 107 Elm.
Hamann William, wks Everetts, r 14 Hoover.
Hamill Agnes B, wks 526 E Locust.
Hamill James K, r 553 N Fourth.
Hamill Mary B, wid James, h 553 N Fourth.
Hamilton Albert, laborer, r 182 W Main.
Hamilton Daniel S, student, r 120 N Fifth.
Hamilton Dora, wid John, r 128 Vale.
Hamilton Ella, bkpr McCahon & Wyeth, r Buena Vista b corp.
Hamilton Frank, B & O baggage master, r 105 E Locust.
Hamilton Lucy, milliner, r 6 N Park.
HAMILTON JOHN C, coal operator, r 120 N Fifth.
Hammack James M, pit cleaner B & O, r 418 S Second.
Hammack John, laborer, r 157 Union.
Hampshire Alice, r 22 Allen.
Hampshire Ada, wks Heiseys, r 22 Allen.
Hampshire Arthur B, wks Everetts, r 22 Allen.

The Greek-American Candy Kitchen,

No. 33 South Park place, for Ice Cream, Soda, Confections and Fruits of all climates.

Great Western ONE PRICE Clothing House,
Call, and they will save you money.

Hampshire Henry, wks Heiseys, r 22 Allen.
Hampshire Oliver M, carpenter Pratt & Montgomery, r 22 Allen.
Hammond Charles L F, machinist Thomas Co, r 163 S Second.
Hammond Frank C, machinist Thomas Co, r 201 Vine.
Hammond Henry H, traveling salesman, r 42½ N Third.
Hammond Rebecca, wid Dan L, h 51 Vine.
Hampton Edgar, laborer, r 415 S Second.
Hampton Mary E, wid Wm, h 415 S Second.
Hampton Thomas H L, r 415 S Second.
Hancock Myron A, traveling salesman, h 198 N Fourth.
Hand Amanda, r 340 Ohio.
Hand Edwin C, supt Children's Home, East Main, phone 20.
Hand Mary R, student, r Children's Home.
Handel C Adam, retired engineer, h 94 Summit.
Handel Charles W, stockdealer, h 64 Orchard.
Handel David G, student, r 64 Orchard.
Handel Frank G, tinner and slater J C Jones, r 43 Columbia.
Handel George E, clk Geo Handel, phone 201, r 94 S Fifth.
Handel Georger Sr, meat market 33 N Third and 92 S Fifth.
Handel Henry, butcher, h 37 Poplar av.
Handel John, butcher, h 51 Pataskala.
Handel John G, meat dealer h 209 Elm.
Handel Louise E, h cor German and Linville road.
Handley Homer C, coal office cor Pine and Maholm, r 614 W Main.
Hanger Eliza, wid John, home 71 Flory av.
Hankey Katherine, wid Jacob, Oakwood.
Hankinson Dill E, B & G foreman, r 118 Elm.
Hannigan Thos, B & O fireman, 198 Lawrence.
Hannon Edward, wks Scheidler, r 11 E Holliday.
Hannon John, B & O brakeman, r 26 E Holliday.
Hannon Minnie, wks Hotel Warden, r 154 Vale.
Hansberger Eli E, student, rms 27 N Fourth.
Hansberger Henry, clk J W Hansberger, rms N Fourth.
HANSBERGER JOEL W, dry goods and millinery 15 S 3d, h 140 N 5th.
Hansberger Joshua H, clk at Hansbergers, r 27 N Fourth.
Hanrahan John, gen utility, wks at B & O Hotel.
Hansultz Albert, B & O engineer, r 157 S Third.
Harahan John, wks B & Hotel, bds same.
Harbig Wm E, B & O machinist, r 100 Madison.
Harchler Fannie, student, r 405 S Second.

DR. W. H. FORRY, PAINLESS DENTISTRY, 59 NORTH THIRD ST.

Born's X X PALE BEER in Kegs or Bottles
QUALITY UNEXCELLED.

Harding C C, traveling salesman Swisher Bros, r 156 W Main.
Harding Cora P, clk H H Griggs & Co, r 156 W Main.
Harding Henrietta, wid Miller, r 48 Granville.
Hardsock Jas, wks Everetts, r Valley.
Hardway J Franklin, grocer, r Burt av.
Hardway Herschel V, horse trainer, r Burt av.
Hardwry John R, retired farmer, r Burt av.
Harigan Mary, r 166 S Sixth.
Harigan John, Phd brakeman, r 166 S Sixth.
Harman Forest, barber, rms 28½ W Main.
Harner Wm B, cigar maker Treadways, r 29 W Harrison.
Harney Samuel H, wks ice plant, r 292 Western av.
Harriman David R, teamster, r Smith av.
Harrington Chas H, dentist, r 115 Elm.
Harrington Chas W, blacksmith, h 19 N Gay.
Harrington Dayton, night watchman Bent Wks, h 100 S Pine.
Harrington Frank J, blacksmith, h 107 N Cedar.
Harrington John W, wks Bent Wks, r 155 S Pine.
Harrington Sarah E, wid Edwin, h 395 Washington.
Harrington Tailor S, wks Everetts, r 95 N Cedar.
Harrington Wm, farmer, r 95 N Cedar.
Harrington William H jr, blacksmith B & O shops, r 95 N Cedar.
Harrington Walter, dentist, 47½ N Third, r 95 Elm.
Harrington Willis R, laborer B & O, r 384 Barclay.
Harris Addie M, dressmaker, r 54 Manning.
Harris Alice C, wid F W, boarding house, r 115 W Main.
Harris Charles O, grocer and butcher 351 W Churcb, r same.
Harris Clarence E, B & O fireman, r 459 Baltimore.
Harris Clifford, B & O brakeman, 159 Granville.
Harris Ephriam O, wks Everetts, h 121 Leroy.
Harris Ephriam jr, wks Everetts, r 121 Leroy.
Harris Geo W P, farmer, r 27 Spencer.
Harris Lareka W, wks Everetts, r 121 Leroy.
Harris Susie, wks Eatons, 15 Cedar.
Harris Edward, wks Everetts, r 41 Leroy.
Harris Elijah A, agt Deering machinery, h 54 Manning.
Harris Emma R, teacher public schools, r 11 W Main.
Harris Frank, student, 115 W Main.
Harris Francis M, B & O conductor, h 102 Valley.
Harris Harry, wks Everetts, r 151 North.
Harris Hervey H, clk F G Speer, r 102 Valley.

J. C. JONES, Dealer in stoves, mantels, pumps, plows, house furnishing goods, hot air furnaces, etc., Newark, O.

Smith & Norris Have a bright new stock of Sash, Doors Blinds and Glass cheap. THE BIG SIGN.

Harris Henry (c), laborer, h 14 Baker.
Harris Hester (c), wid Edwin, r 138 Elm.
Harris Joseph W, B & O engineer, bds 46 Cedar.
Harris Levi N, miller, r rear 105 W Locust.
Harris Lydia, r 151 North.
Harris Mary, wid Absolom A, r 151 North.
Harris Mary D, student, r 102 Valley.
Harris Noah M, r Spencer.
Harris Richard F, painter, r 419 Granville.
Harris Samuel E, engineer Everetts, r 41 Leroy.
Harris William N, wks Everetts, r 121 Leroy.
Harrison Carrie K, r 448 E Main.
Harrison Gertrude, teacher public schools, r 200 S Fifth.
Harrison Hannah C, wid Amos, h 43 Western av.
Harrison Harriet A, wid M S, h 88 Granville.
Harrison Michael, B & O brakeman, bds 300 E Main.
Harrison Richard H, B & O carpenter, h 292 E Main.
HARRISON WALTER G, supt scales B & O, h 331 E Main.
HARRISON WILLIAM H, supt B & O motive power, phone 38, h 448 E Main.
HARRISON WILLIAM H jr, master mechanic B & O shops, h 44 N Buena Vista.
Harrison William T, well driver, r 88 Granville.
Hart Florence, r 263 Buena Vista.
Hart George, student, r 263 Buena Vista.
Hart Grover, r 263 Buena Vista.
Hart John O, B & O engineer, r 105 Buena Vista.
Harter Ida, wks 325 W Church.
Harter Jacob S, laborer, r S Franklin.
HARTMAN CHARLES H, pressman Daily and Weekly American-Tribune, r 450 Park av.
Hartman Elmer E, B & O fireman, r 447 Park av.
Hartman Lou, baker, r 243 N Fifth.
Hartman Laura B, r 450 Park av.
Hartman Marion, farmer, h 450 Park ave.
Hartman Warner, r 342 Buckingham.
HARTSHORN MARION F, fire insurance agt, office 18½ S 2nd, h 450 W Main.
Hartupee Charles, wks Everetts, r Lincoln av.
Hartupee Earl, wks Everetts, r Lincoln av.
Hartupee James D, B & O hostler, r rear 103 E Main.
Hartupee Joseph, laborer, r Lincoln av.

Stoves For Heating and Cooking, Perfect Make and high finish. Roofing and Spouting, Stoves repaired. 36 W. Main Street. Moser, Wehrle & Co.

Pianos-Organs Sold to suit the purchaser. Call at No. 4 N. Park Place All up-to-date styles **A. L. RAWLINGS.**

Hartupee Lena, wks White Star laundry, r rear 103 E Main.
HARTZLER JOSHUA C, supt public schools, phone 212, h 67 N S xth.
Harvey Eliza, wid James, h 295 Elm.
Harvey Humphrey, grocer, 111 W Main, r same.
Harvey Ira, r 111 W Main.
Harvey James W, musician, r 292 Western av.
Harvey William F, carpenter, r 292 Western av.
Haslet Albert, wks Lippencotts, 22 W Canal.
Haslet Flavius L, carpenter, rms 52 S Fourth.
Haslop Arthur, wks Everetts, r 361 N Fourth.
Haslop Elizabeth, r 261 N Fourth.
Haslop Florence, r 261 N Fourth.
Haslop William H, B & O blacksmith, r 190 Union.
HATCH ARTHUR C, circulator American-Tribune, r S W cor Seventh and Church.
HATCH CHARLES A, physician 13 W Church, phone 56, h 64 N Fifth, phone 143.
Hatch Clark B, student h s, r 64 N Fifth.
Hatton William, B & O engineer, h 102 Cedar.
Haulk John, laborer, r 125¾ E Main.
Haughey Clara E, clk Horney & Edmiston, r 100 N Fourth.
Haughey Cora B, teacher public schools, r 100 N Fourth.
Haughey Edwin, clerk, h 100 N Fourth.
Haughey Ella, r 100 N Fourth.
Haughey James M, carpenter, r 142 W Main.
Haughey Norton S, clk C L Conrad's grocery, r 100 N Fourth.
Haurath William, wks Everetts, bds 159 North.
Havens Arthur L, r S Second beyond corp.
Havens Belle, artist, r Linnville road beyond corp.
Havens George W (Havens & Wilkin) real estate dealers 13½ S Park, h Linnville road.
Havens & Wilkin (G W Havens, N Wilkin) real estate dealers 13½ S Park.
Hawke James H, harvesting machinery and carriages 15 S 4th, bds 159 S Second.
Hawarth George, machinist B & O, r 134 S Cedar.
Hawarth Kate, r 134 S Cedar.
Hawkins Elmer, B & O brakeman, r 79 Vale.
Hawkins Joseph W, clk Carroll & Co, r 71 N Second.
Hawkins Mary A, wid Thomas, r 71 N Second.
Hawkins Mary, housekeeper Broxton White, r 73 N Third.
Hawkins Thomas Clifford, clk Carroll & Co, h 24 Elizabeth.
Hawthorne Dollie, wks Swisher Bros, r 18 Drumm.
Hawthorne Lottie, wks Swisher Bros, r 18 Drumm.
Hawthorne Sarah, wid Wm, r 18 Drumm.

SEE ME—I'll do you good. Represent six fire and accident insurance companies, best in the land. **W. H. H. MILLER** 16 1-2 East Side of Public Square, Newark, O.

Bowers and Bradley, NO. 29 SOUTH THIRD STREET, PHONE 19
UNDERTAKERS, RING THE NIGHT BELL.

Haycock J E, B & O fireman, r 43 Gay.
Hayes B W, barber at Staughs, h 247 N Fourth.
Hayes Chas, B & O brakeman, r 123 Webb.
HAYES DENNIS A, Prest Nat Glassblowers Assn, r 311 N 4th
Hayes Ely, B & O baggagemaster, r 121 Pataskala.
Hayes Minnie, r 123 Webb.
Hayes Maggie, student, r 123 Webb.
Hayes Michael, boilermaker. r 29 Boner.
Hayes Thos, B & O brakeman, r 123 Webb.
Hayes Vina, r 123 Webb.
Haynes Anna E wid J B, r 225 W Main.
Haynes Bros (W I and J T) jewelers, 8 N Park.
Haynes Chas E, bartender Taylors r over Linehans shoe store.
Haynes Grace, wid Fred R, rms 37 Tubbs House.
Haynes George L, B & O engineer, r 142 S 5th.
Haynes Jas T (Haynes Bros) r 53 Western av.
Haynes Jennie, r 15 E Railroad.
Haynes John R, B & O fireman, r 87 S Third.
Haynes Jas D. engineer Bent Wks, r 161 S Pine.
Haynes Otto, wks Bent Wks, r 96 Pine.
Haynes Stella, clk, 225 W Main.
Haynes Tama, r S Pine.
Hazelton Benj. glassblower, h 30 E Oak.
Hazelton Irene, teacher pub schools, r 30 E Oak.
Hebner Chas H, r 257 Webb.
Hebner Samuel A, saddler, r 157 Webb.
Heck Antone, glassblower. r 194 Moull.
Heck Fred, wks Moser, Wehrle & Co, h 147 W Church.
Heckman Mary, wid Nicholas, r 17 Wilson
Hedrick Frederick W, moulder Thomas fdry, r 65 Valandigham.
Hedrick Geo, shoemaker, h 220 Granville.
Heeley Michael, B & O engineer, h 408 Eastern av.
Heffelfinger David, janitor 4th St Church of Christ, 64 Union.
Heffley Albert, B & O engineer, h 92 Valley.
Heib Geo M, clk, r 159 N Fifth.
Heib Theodore J, Newark 5c and 10c Store, r 159 N Fifth.
Heib Theodore Jr, r 159 N Fifth.
Heilbrown Kate, wks 60 N Second.
Heim Chas F, B & O blacksmith, h 89 Gay.
Heim John A, moulder, r 170 S Pine.
Heim John W, wks Moser & Wehrle, r 170 S Pine.
HEINER HARRY, mgr Chicago Bankrupt Store, r 26 Pearl.
Heintz John, wks Metz Bros, r 521 E Main.
HEISEY, A H, prop Heisey Glass Factory, rms Hotel Warden.
Heisey Emma, rms Hotel Warden.
Heisey Wilson E, rms Hotel Warden.

Sayre & Ashley PLUMBERS AND GAS FITTERS.

Born's BOTTLED BEER IS UNSURPASSED. JNO. KIEFER, Agent.

Heipley Chas, r cor Boyleston and Indiana.
HEIPLEY WILLIAM, merchant tailor Ankele block, h 255 W Church.
Heiptle Frank, tailor, r 365 N Fourth.
Heipley John F, mail carrier, h 113 Eleventh.
Heiptle John, retired, h 365 N Fourth.
Heiptle John, retired, h 365 N Fourth.
Heiser John W, shoemaker, r 117 Elm.
Helm James A, B & O engineer, r 240 Lawrence.
Helm Paul V, clk Carroll & Co, r 240 Lawrence.
Hellen Wm A, laborer, r 462 Baltimore.
Helmkee Harvey F, laborer, r 110 Hoover.
Helmkee William H, wks Everetts, r 110 Hoover.
Helsley Henry C, B & O fireman, r 52 Phelps.
Hemstead Charles, photograper 36½ W Main.
Hendershot Anna, wid Curtis W, r 224 Broad.
Hendershot Frank L, r 64½ Valandigham.
Henderson Bertha, saleslady H H Griggs & Co, r 348 E Main.
Henderson Bertha V, clk H H Griggs & Co, r 398 E Main.
Henderson Charles, wks Heiseys, r 489 Baltimore.
Henderson Ellis T, B & O fireman, r 38 Gay.
Henderson Harvey, B & O machinist, r 489 Baltimore.
Henderson Thompson, B & O car inspector, r 489 Baltimore.
Henderson Waler F, clk Warner's grocery, r 425 E Main.
HENDERSON WASHINGTON J, plumber N E cor Public Square, h 425 E Main, phone 202.
Hendricks Basil M, carpenter, r 334 W Locust.
Henry Charles, wines and liquors 11 N Third, r 137 N Third.
Henry Cora B, teacher public schools, r 260 Elm.
Henry Ellsworth, railroader, h 114 Burt av, new phone 268.
Henry Etha O, music teacher, r 260 Elm.
Henry Frank, painter, r 260 Elm.
Henry George M, feed and sale stable 21 E Church, r 20 E Church.
Henry Ida V, student h s, r 260 Elm.
Henry Jacob, fish peddler, r 227 E Main.
Henry John P, B & O coach cleaner, r 64 Elm.
Henry John W (c), barber 20½ N Third, r 261 Elm.
Henry Lee, tailor Wintermute & Co, r 226 Elm.
Henry Miller R, laborer, h 260 Elm.
Henry Robert, clk J P Lamb, r 260 Elm.
Henry Sanford (c), cook Hotel Warden, r 62 Hoover.
Henry William (c), barber, r 261 Elm.
Henry William, glass worker Heiseys, bds cor Boyleston and Ind.
Henry William, farmer, r 21 Riley.
Henslee Austin, h 27 Allen.

L. A. STARE'S Is the Only Place in the City to get First Class Cabinet Work Done to order. 26 North Fifth Street —Phone 224.

Smith & Norris Are the Leading Lumber Dealers in Licking Co. The Big Sign

Henslee Carl, day clk Doty House, bds same.
Henthorne Gertie, wks 244 W Church.
Henthorne Henry, mgr DeWitt-Estey wire cloth wks, h 49 Moull.
Henthorne Moses J, laborer, r S end Webb.
Henley A F, railway officials employee association, r 35 German.
Hepner James E, B & O shop fireman, r 223 E Main.
Herald Anna, r Rice.
Herald Margaret, wid Richard, h 100 S First.
Herbaugh Wm, labarer, r 150 Leroy.
Herbert Anna, r 44 North.
Herbert Bertha, r 44 North.
Herbert Patrick, watchman, 44 North.
Herd Nancy, wid Robert, h 102 S Third.
Herdman C F, B & O brakeman, h 36 East.
Herman Christopher W, clk Prout & King, r 116 S Fourth.
Herman Fred (c) wks Hotel Warden
Herman Geo Jr, clk, r 116 S Fourth.
Herman Geo, B & O boiler maker, h 116 S Fourth.
Herndon S C, helper B & O shops, r 40 Penny av.
Herrington C W, blacksmith, shop rear Auditorium, r 19 Gay.
Herald Jos, engineer Newark Machine Co, r 216 Rice.
Heron James, r 102 Moull.
Heron Clarence, wks Heiseys, bds 86 Mill.
Herrold Margaret, wid Richard, h 100 S First.
Herschberger John B, farmer, r 332 W Church.
Herschberger Flossie C, student, r 332 W Church.
Herschline Anna N, r 136 Spring.
Herschline John jr, gas maker Heiseys, r 132 Spring.
Herschline Laura, r 136 Spring.
Herschline Lewis, wks Everetts, r 136 Spring.
Herschline Mary M, wid John, r 136 Spring.
Hess Nora, wks 27 N Fifth.
Hetrick John, gunsmith 29½ N Fourth, h 135 S Fourth.
Hetrick Joseph, boiler maker, h 17 Wilson.
Hettesheimer Charles, clk Tracy & Farmer, h 145 Clinton.
Hettesheimer Daisy, student h s, r 145 Clinton.
Hettesheimer Ella, r 145 Clinton
Hiatt Andrew, conductor, h 144 Webb.
Hiatt Anna M, wks Heiseys, r 144 Webb.
Hiatt Mame, r rear 59 S Fourth.
Hiatt Martha J, wid James H, r 116 Vale.
Hiatt William A, B & O brakeman, r 144 Webb.
Hibbert Edward O, student, r 56 Franklin av.
Hibbert & Schaus Blg, cor Main and N Second.
Hickerson Albert S & Co, cigar mfs 22½ W Church, r 19½ N 4th.
Hick Fred T, student, r 59 Pearl.

FRANK WATKINS For Painting, Wall Papers and Papering.

Pianos, Organs Sold to suit the purchaser. All up-to-date styles Call on—
A. L. Rawlings, 4 North Park Place.

Hickerson R I, teacher, h cor Hill and Water.
Hickerson T W, painter, r cor Hill and Water.
Hickey Alfred J, blacksmith, r 17 Webb.
Hickey Anna, r 17 Webb.
Hickey D J, carpenter, r 163 W Main.
Hickey David, wks Carl Norpel, r Grand av.
Hickey Dennis, real estate dealer, h 163 W Main.
Hickey Ella, r 163 W Main.
Hickey Jas, real estate agent, h 28 Poplar av.
Hickey Jas, B & O hostler, h 17 Webb.
Hickey Lawrence T, tailor, r 17 Webb.
Hickman Henry, B & O round honse, h 93 Jefferson.
Hickman John E, engineer, bds 38 S Fourth.
Hickman Leona, clk, r 59 Pearl.
Hickman Maggie, r 17 Webb.
Hickman Myrtle, milliner, r 59 Pearl.
Hickman Rev W H, r 59 Pearl.
Hickman W E, wks Everetts, r 24 W Holiday.
Higgans John, B & O engineer, h 151 S Fifth.
Higgs H C, student, r 101 N Buena Vista.
Higgs S W, B & O engineer, h 101 N Buena Vista.
High School Building, 110 W Main, phone 159.
Hildreth P Earl, insurance agt, r 189 Locust.
Hiler Anna, student, r 166 W Church.
Hiler Eliza, wid Leo L, h 166 W Church.
Hiler Edith, student r 166 W Church.
Hiler Frank J, tailor, r 166 W Church.
Hileman Wilhelmina, wks T J Little, 25 8th.
Hiles Aaron, wks Moser & Wehrle' r 100 Western av.
Hiles Andrew, fireman Elec Ry Power House, h 222 Rice.
Hill C G, B & O wreckman, r 33 N Morris.
Hill Fred B, mgr Postal Tel Co, rms Central House.
Hill Garry, wks Benner Bros, bds 150 S Second.
Hill Wm A, retired railroader, r 272 N Buena Vista.
Hilliard Alma E, student h s, r 594 W Main.
Hilliard Atwell, student h s, r 594 W Main.
HILLIARD JONATHAN V, lawyer 24 south side square, h 594 W Main.
Hillier Charles, ry potal clk, h 296 W Church.
Hillier Edwin, B & O foreman, h 378 E Main.
Hillier John, glassmaker Heiseys, r 465 Baltimore.
HINDEL CHAS H, foreman American-Tribune, h 63 S First.

G. H. WOODS, ANKELE BLOCK, HRAWEK, NOIO. **DENTIST.**

FRANK WATKINS For Painting, Wall Papers and Papering.

Hines Kersey K, painter and paper hanger, r E Main beyond corp.
Hing C Hop, Chinese laundryman, r 32 W Church.
Hinger Albert, wks Everetts, r 14 Vale.
Hinger Amelia, r 142 Valandigham.
Hinger Chas M, B & O blacksmith, r 420 Washington.
Hinger Christian, foreman B & O shops, h 142 Valandigham.
Hinger F R, wks Everetts, r 76 Front.
Hinger Mary A, r 142 Valandigham.
Hinger Minnie C, dressmaker, r 142 Valandigham.
Hinger Wm H, moulder, r 142 Valandigham.
Hinkle Mary L, dressmaker, bds 196 N Third.
Hinton James L, wks in B & O yards, r 25 N Morris.
Hinton Myrtle, r 123½ W Canal.
Hipple Andrew, r 215 S Fourth.
Hipple Daniel, express messenger, h 213 S Fourth.
HIRSCHBERG LEVI, (Great Western Clothing House,) r 35 Pearl.
Hirschberg Sabina, r 35 Pearl.
Hirschberg Sol, student h s, r 35 Pearl.
Hirst Edward A, brickmason, r 145 W Locust.
Hirst Frank T, sub mail carrier, r 17 W Locust.
Hirst Thos J, brickmason, h 24 Clinton.
Hirt Mary, wid Lawrence, h 85 Tenth.
Hiser John, boot and shoe dealer 7 N 4th, h 29 Granville.
Hissong Chas, horse jockey, r 76 N 1st.
Hissong E W, horse jockey, h 72 N 1st.
Hisky Samuel, B & O engineer, r 443 E Main.
Hirchlin Lizzie, r 136 Spring.
Hirchlin Walter, wks Heiseys, r 136 Spring.
Hoagland Elizabeth, wid John, h 63 Chestnnt.
Hoagland John J, r 63 Chestnut.
Hockenberry Catherine, wid George N, 338 W Church.
Hockenberry John M, train dis, r 338 W Church.
Hoenica Geo, B & O brakeman, r 18 W Harrison.
Hockley Robert M, B & O brakeman, r 93 Gay.
Hoenig Chas J, clk, r 76 Valandigham.
Hoening Jacob, laborer, h 76 Valandigham.
Hoenig Laura, r 76 Valandigham.
Hoffman Fred, upholsterer Walter Scott, bds Ford Hotel.
Hoffer Frank C, boiler maker, r 338 Shuler.
Hoffer David, wks Thomas foundry, r 344 Ohio.

TRACY & FARMER, No. 29 South Park Place, Newark, Ohio. Dealers in Groceries, Salt, and Fish, Foreign and Domestic Wines and Liquors.

Born's BOTTLED BEER IS UNSURPASSED. JNO. KIEFER, Agent.

Hoffer Kate, r 344 Ohio.
Hofherr Chas M, baker 184 W Locust, h same, phone 74.
Hogan Mary, r 125 S Sixth.
Hohl David, B & O boiler maker, h 305 Ohio.
Hohl Elizabeth, wid Jacob, h 19 Tenth.
Hohl Helen, dressmaker, r 19 Tenth.
Hahl John B, clk H H Griggs & Co, r 305 Ohio.
Hoel John E, waiter Kusters, r 19 Tenth.
HOHL JOHN W, (Kuster & Co) restaurant, 30 N Park.
Hohl Lizzie, r 305 Ohio.
Hohl Louise, r 19 Tenth.
Holdbrook Jas, carpenter, h 186 S Second.
Holbs Fred, B & O brakeman, bds 57 E Canal.
Holerand Anna, wid James, 32 Stanberry.
Holland Benj S, brickmason, h 430 W Main.
Holland Chas J, moulder, Central City, r 430 W Main.
Holland Edward, B & O brakeman, r 29 S Front.
Holland Wm C, laborer, r 430 W Main.
Holler Burr W, wks Mike Bolton, r 15½ W Main.
Holler Chas A, express messenger, r 77 North.
Holler Clement H, B & O conductor, r 112 S Fifth.
Holler Ellen, r 112 Isaac S Fifth.
Holler Guy V, telegraph operator, r 37 Tenth.
Holler Jos E, laborer, h 63 Hoover.
Holler Jacob N, stone mason, h 15 Twelfth.
Holler James H, stove mounter, r 15 Twelfth.
Holler Louise, wid Albert G, h German beyond corp.
Holler Lucinda, wid Henry, h 325 N Third.
Holler Mary J, wid Elias, r 33 N Third.
Holler Maud M, dressmaker, r 87 Tenth.
Holler Philip, laborer, r 4 Bates.
Holler Samuel A, moulder, r Pond.
Holler Susannah, wid Isaac, h 37 S Tenth.
Holler Sarah, wid Elmer, r 71 S Pine.
Holler Wm, wks Smith & Norris, r Newark Township.
Holler Walter N, moulder Central City stove wks, r 15 Twelfth.
Hollinger Sarah, dressmaker, rms 33½ W Main.
Hollis James, painter, r cor Sixth and Walnut.
Holman William E, carriage painter, r rear 234 East Main.
Holman William J, carriage blacksmith, h 49 Gay.
Holmes Branson, clerk, bds 65 E Church.

LOST RUN Distillery, Pure Rye Whiskey, No. 11 West Main St., Newark, O., **R. C. BIGBEE, Propr.**

Smith & Norris Are the Leading Lumber Dealers in Licking Co. **The Big Sign**

Holmes Frank, Phd watchman, r 42 S Morris.
Holmes James H D, B & O moulder, r 48 S Morris.
Holmes Minnie M, student, r cor Phelps and Tuscarawas.
Holmes Thomas, B & O engineer, r cor Phelps and Tuscarawas.
Holtschulie Andy, wks Everetts, r 71 Leroy.
Holtschulte Bernard, wks Heiseys, r 55 Leroy.
Holtschulte Frank, wks Everetts, r 71 Leroy.
Holtschulte Mary, r 71 Leroy.
Holtschulte Maggie, wks 192 N Third, r 71 Leroy.
Holtzman, John E, wks Mosher & Wehrle, r 164 W Main.
HOME BUILDING ASSOCIATION CO, E M Baugher sec, 26 S Third, phone 187.
Home, The cottage saloon restaurant, Jule Fisher prop, 78 S Second, r E Walnut.
Homer Lewis D, engineer Memorial Auditorium, h 23 Jefferson.
HOMESTEAD BUILDING AND SAVINGS CO, J F Lingafelter sec, 10 N Second, phone 179.
Hone George, B & O engine cleaner, h 31 Vine.
Honenberger Charles, B & O car inspector, r 55 N Fourth.
Honenberger Daisy, student, r 28 Pataskala.
Honenberger Clara B, r 55 N Fourth.
Honenberger John Wm, painter, r 28 Pataskala.
Honenberger Pearl, cigar maker Swisher Bros, r 28 Pataskala.
Honenberger William, painter and paper hanger, h 28 Pataskala.
Hoops Joseph E, B & O brakeman, r 27 W Holiday.
HOOVER BYRON G, county treas, phone 88, bds rear 21 S Third.
HOOVER CHARLES W, (Hoover & Graves) liverymen, r 122 W Locust, phone 14.
HOOVER & GRAVES,)C W Hoover, W M Graves) liverymen, 55-57 E Main, phone 14.
HOOVER HARRY J, bkpr Peoples Nat Bank, r 45 Pearl.
Hoover Hester A, wid Jesse, h 122 W Locust.
HOOVER JOHN B, dentist, h 256 W Church.
Hopstetter Henry, wks 553 N Fourth.
Hoppley M, tel op Cent Union, r 260 Lawrence.
Horchler Annie, r 405 S Second.
Horchler Geo H, express messenger, h 405 S Second.
Horn Chas, B & O brakeman, r 226½ S Second.
Horn Chas D, moulder Moser & Wehrle, r 186 Union.
Horn Carrie E, tailoress, r 313 N Fourth.
Horn Cassius, r 229 Race.
Horn Dott, wks B G Smythe, r 99 Pataskala.

THE NEWARK WAGON CO The Best Place in the City For Wagons and Carriages
REPAIR WORK A SPECIALTY.

Consumers Brewing Co. Newark Kaiser Lager Beer. Export Especially for Family Trade.

Horn Edward J, B & O shopman, r 99 Pataskala,
Horn Frank D, teleprapher, r 313 Elm.
Horn J Mrs, h 313 Elm.
Horn John, Carpenter, h 99 Pataskala.
Horn John E, B & O car inspector, h 205 N Cedar.
Horn Jos, clk B & O biacksmith shop, r 83 Valandigham.
Horn Maude, 99 Pataskala.
Horn Milton, r 229 Race.
Horn Walter, electrician. h 357 Stanberry.
HORNEY & EDMISTON, (E L Horney, T M Edmiston,) books and wall paper, 9 N Third, phone 254.
HORTON G W, Sheriff, rms at jail,
Hotel Germania, Albert Siler prop, 60 S 2d.
HOTEL WARDEN, F G Warden prop, 2-4-6 S 2d, phone 3.
Hottinger Chas, r 372 Barclay.
Hottinger E A, shopman B & O, r 5 Drum.
Hottinger Jacob, cart driver, r 372 Barclay,
Hottinger J W, shopman B & O, r 28 Arch.
House Wm M, brick mason,r 72 N First.
House Wm, r 17 Western av.
Howard Albert, laborer, r 78 Hoover.
HOWARD CHAS S, druggist 41 W Main, h 343 W Locust.
Howard Eunice A. paper maker, h Hancock.
Howard Francis M, B & O engineer, h 392 Eastern av.
Howard Geo T, dentist office cor Main and Third, entrance 6½ W Main, r 313 W Locust.
Howard J M, carpenter, r 313 W Locust.
Howard John N, rms 85 N Third.
Howard Katherine, wid George, r 134 S Cedar.
Howard Maria, wid Noah, r 427 W Main.
Howard Robert W, lawyer, office 27½ S Park, r 97 N Fourth.
Howard Stella M, student, r 392 Eastern av.
Howard William M, laborer, r 8 Riley.
Howarth Thomas, B & O engineer, h 220 Lawrence.
Howarth Thomas R, wks Everetts, h 220 Lawrence.
Howarth Willis R, wks Everetts, r 220 Lawrence.
Howe Lavina A, wid Augustus, r 146 N Third.
Howe Timothy B, telegrapher B & O depot, r 261 13th.
Howell Alice, clerk, r 43 Chestnut.
Howell Anna, wid Samuel, r 43 Chestnut.
Howell Benjamin, r 170 S Fourth.
Howell Bessie, r 69 Canal.

Ride the Andrae Bicycle, It never disappoints you. **The Andrae Cycle Agency,** Prices the Lowest on Sundries.
B F. BALL, MANAGER.

Bowers and Bradley, NO. 29 SOUTH THIRD STREET, PHONE 19
UNDERTAKERS, RING THE NIGHT BELL.

Howell Carry A, boiler maker B & O, r 457 Baltimore.
Howell Estella, r 69 Canal.
Howell George E (Miller & Howell) r cor Ninth and W Church.
Howell Zelba, student, r 271 W Church.
Hower John, moulder, r 167 W Main.
Hower Samuel, machinist Lane Bros, h 167 W Main.
Hoyt May, wks Central Hotel, r Mary Ann Tp.
Huber Charles H, bakery and lunch room 61 S Second, phone 137, r 59 S Second.
Huddle Margaret, sten and shipping clk Newark Machine Wks, rms 12½ S Second.
Huff George S, traveling salesman, bds Hotel Warden.
Hufford George, glass blower, r 125 N Third.
Huffman Anne, r 33 Summit.
Huffman Edward, carpenter, r 14 Maholm.
Huffman Frank E, apprentice Weiant's, r 33 Summit.
Huffman Frank M, B & O engineer, r 367 Eastern av.
Huffman Frederick, wks Walter Scott, rms 27½ W Main.
Huffman Frederick, r 33 Summit.
Huffman Ida, wid Edward, wks Heiseys, r 357 E Main.
Huffman John, barber, bds Ford Hotel.
Huffman Marion, laborer, r 80 Hancock.
Huffman May, wks steam laundry, r 33 Summit.
Huffman Robert F, B & O carpenter, h 115 N Cedar.
Huffman Thompson C, B & O engineer, r 16 S Morris.
Hudspeth Lewis, carpenter, bds 19 Front.
Hughes Anna B, student, r 161 E Main.
Hughes Benjamin B, carpenter, r 186 E Main.
Hughes Daisy, r 129 S Fifth.
Hughes Edith M, clk Carroll & Co, r 129 S Fifth.
Hughes Emma M, r 161 E Main.
Hughes Eunice, dressmaker, r 129 S Fifth.
Hughes Frank C, clks Ed Doe, rms 12½ S Second.
Hughes George C, B & O freight handler, r 129 S Fifth.
Hughes Jessie, r 129 S Fifth.
Hughes John R, drayman, h 129 S Fifth.
Hughes John W, assist foreman B & O machine shop, r 95 N N Buena Vista.
Hughes Lee W, packer Heiseys, r E Main beyond corp.
Hughes Minnie, student, r 129 S Fifth.
Hughes Thomas, gasfitter, h 331 E Main.
Hughes Thomas J, moulder B & O shops, r 161 E Main.

Smoke the only Rosebud Cigar. See that the name is on the box.
MARION F. CRAWMER,
FACTORY, 121 EAST MAIN STREET, NEWARK, OHIO.

Born's X X PALE BEER in Kegs or Bottles
QUALITY UNEXCELLED.

Hukill Elmer T, B & O conductor, h 33 Clinton.
Hukill William, B & O brakeman, r 126 Elm.
Hull Alva H, carpenter B & O, rms Hibbert & Schaus blg.
Hull Blanche E, student, r 34 N Sixth.
Hull Charles E, machinist B & O, r 142 S Fifth.
Hull Charles W, carpenter, h 34 N Sixth.
Hull Clara B, student, r 34 N Sixth.
Hull David, teamster, r 475 Buckingham.
Hull Eli, proprietor Hull's addition, h 686 W Main.
Hull Emma, wid George, r 77 S Fifth.
Hull Frank, r 93 N Sixth.
Hull Joshua M, r 686 W Main.
Hull Laura May, student, r 686 W Main.
Humes Andrew, painter, r Grant.
Humes Jennie, student, r Grant 3 houses beyond W Main.
Humburger Gilbert H, blacksmith, shop Church, h 52 N Arch.
Hummel Anna E, wid Ezra, r 105 S Fourth.
Hummel Charles R, glassblower, r 111 German.
Hummel Gustave A, B & O car inspector, h 111 German.
Hummel Lottie, r 103 W Railroad.
Hummelshine John, dentist, bds 62 S Fourth.
Hunt Townsend, laborer, r 54 Webb.
Hunter Ethel, r 122 N Buena Vista.
Hunter Helen, r 122 N Buena Vista.
Hunter Louise, r 122 N Bueua Vista.
Hunter Robert W, retired, h 34 E Locust.
HUNTER SAMUEL M, lawyey 7½ N Third, phone 173, h 122 N Buena Vista, phone 32.
Hupp Clara, r 58 N Seventh.
Hupp Daniel J, night watchman B & O shops, r Wing.
Hupp Dora, student, r 38 N Seventh.
Hupp Emma E, student, r 318 W Locust.
Hupp George W, musician, r 318 W Locust.
Hupp Samuel, carpenter, r 58 N Seventh.
Hupp William H, wks Everetts, h 298 Elm.
Hurbaugh Calvin, pumpmaker, bds 26 N Harrison.
Hurbaugh Charles, wks Wise pump shop, h 551 Granville.
Hurbaugh Dayton, farmer and blacksmith, r 544 Granville.
Hurbaugh Edward, lineman, r 427 Granville.
Hurbaugh Ella May, r 427 Granville.
Hurbaugh Frank D, farmer, r 544 Granville.
Hurbaugh Jane, wid Peter, r 427 Granville.

John McKenna For Groceries and Fine Liquors.

Smith & Norris Have a bright new stock of Sash, Doors Blinds and Glass cheap. THE BIG SIGN.

Hurbangh Mabel, r 544 Granville.
Hurbaugh Rolandus, farmer, r 544 Granville, phone 261.
Hurbaugh William B, painter, r 181 S Fifth.
Husbands James, carpenter, r 73 E Railroad.
Hussion John, B & O machinist, h 420 Baltimore.
Huston Annie, wks Swisher Bros, r 12 S Fifth.
Huston B F, B & O fireman, r 14 Vine.
Huston Clarence L (Brooklyn barber shop) r 223 E Main.
Huston Samuel R, clk Phd freight depot, r 84 S Fifth.
Hutson William, carpenter, r Myers alley.
Hyalylaianen Mary, wid Abraham, h 182 S Fourth.
Hyder Carl, wks Newark Gas, Light and Coke Co, r Granville.
Hyder Charles H, painter, r 71 Hancock.
Hyder Charles H jr, wks Artificial Gas Co, r 242 Granville.
Hyder William T, painter and paper hanger, h 79 Grant.
Hyland Stephen B, supt Nat Gas and Fuel Co, r 74 N Fourth.

I

Ickes Ada S, r 377 N Third.
ICKES EDITH, assistant postmaster, r 377 N Third.
ICKES JOSEPH M, postmaster, r 377 N Third, phone 93.
Iden George, clk International Revenue, h 273 N Buena Vista.
Idle Effie M, 303 Clinton.
Idle John, conductor B & O, h 303 Clinton.
Igo Chas, glassblower Everetts, r 347Clinton.
Igo John, B & O car inspector, r 415 Baltimore.
Ikehorn Eva, wks 227 W Church.
Imbody Frederick L, teamster, r 41½ N Fourth.
Imbody Martha, r 125 S Fourth.
Imbody Jas B, wks Everetts, r 125 S Fourth.
Imbody John, stonecutter, r 41½ N Fourth.
Imbody Sarah, r 41¼ N Fourth.
Imhoff Anna, cook Cherry's, r 41 N Fourth.
Imhoff Bros (S D, F A) grocers, 92 S 2d, phone 9.
Imhoff Chas F, day tras clk U S Ex Co, r 214 N 5th.
Imhoff F A (Imhoff Bros) r 112 S First.
Imhoff Myrtie, r 112 S First.
Imhoff S D (Imhoff Bros) r 112 S First.
Imhoff Samuel, mgr Imhoffs grocery, h 112 S First.
Ingersoll Jennie, r 388 N Fourth.
Ingersoll Warren N, agt U S Ex at Wheeling, r 388 N 4th.
Ingersoll Wm N, U S Ex agt, r 388 N Fourth.

CHASE-- LEADING PHOTOGRAPHER, First class work only in all branches.

Pianos, Organs Sold to suit the purchaser. All up-to-date styles Call on—
A. L. Rawlings, 4 North Park Place.

Ingman Ina M, r 499 W Main.
Ingman Maud, r 499 W Main.
INGMAN OREN L, mailing clk P O, h 499 W Main.
Ingman Stanley H, grocer 275 W Church, h 499 W Main.
Ingram Frank J, moulder Moser, Wehrle & Co, r 402 W Main.
Ingram Hattie, r 451 W Main.
Ingram J Edward, moulder Moser, Wehrle & Co, r 451 W Main.
Ingaum I Alpha, shoemaker, r Penney av.
Inscho Florence B, clk, r 309 W Church.
Inscho Leonidas H, (Inscho & Sheppard) h 309 W Church.
INSCHO & SHEPPARD, (L H Inscho, Harvey Sheppard) grocers, 24 W Church, phone 247.
Ireman Geo, teamster Newark Mch Co, r 131 Grant.
Irvine Elizabeth A, wid Thompson H, r 210 N Buena Vista.
Irvine Thomas J, tailor, r 200 N Buena Vista.
IRVINE WALTER A, lawer 31½ S Park, h 210 N Buena Vista
Irwin Amelia, student, r 65 E Church.
Irwin Albert, B & O conductor, h 40 S Morris.
Irwin Allen M. painter, r 449 Baltimore.
Irwin Anthony P, carpenter, h 423 S Second.
Irwin Arthur J, stenographer. r 59 Clinton.
Irwin Chas A, carpenter, r 68 Gay,
Irwin Cora O, r 69 N Cedar.
Irwin Della M, student h s, r 69 N Cedar.
Irwin Edward, wks Warden Hotel, r 138 Jones.
Irwin Frank, moulder, r 58 N Morris.
Irwin Fred H, telegrapher, r 36½ W Main.
Irwin Fred H, yard clk B & O, r 80 Vine.
Irwin Geo E, baker, h 342 Buckingham.
Irwin Grace, student, r 40 S Morris.
Irwin Louise, wid Edgar G, r 57 Front.
IRWIN JAMES F, train master Ohio Div B & O Ry, office in Globe Building S 3d, h 207 N 4th.
Irwin Jennie, student, r 207 N Fourth.
Irwin Jas J, supt con Postal Tel Co, h 147 Jefferson.
Irwin John, porter Doty House.
Irwin John. r 138 Jones.
Irwin John J, painter, 449 Baltimore.
Irwin John P, patent right dealer, h 44 Western av.
Irwin Marion W, patent right dealer, h 59 Gainor av.
Irwin Oliver D, clk Express Co B & O depot, r75 E Main,
Irwin Pearl, telegrapher, r 147 Jeffeason.
Irwin Richard, salesman Munson & Son, r 439 N 4th.
Irwin Robert W, grocer 30 W Church, h 65 E Church.
Irwin Thos J, carpenter and contractor, r 69 N Cedar.
Irwin Wm T, r 141 N Second.

GAS HOUSE COKE, Cleaner and Cheaper than Coal, Always on Hand at NEWARK GAS LIGHT AND COKE CO.

SEE ME—I'll do you good. Represent six fire and accident insurance companies, best in the land. **W. H. H. MILLER** 16 1-2 East Side of Public Square, Newark, O.

Istler Geo, bar tender Kearns, bds 60 S Second.
Islt Rudolf, engraver Heiseys, r Ridge av.

J

Jackson Catherine, wid Dr. Alfred, r 188 E Main.
Jackson Eliza R, wid Abijah B, h 74 E Locust.
Jackson Ernest, (c) first cook Doty House, rms same.
Jackson George (c) barber, rms 59 W Canal.
Jackson George, (c) wks Doty House, rms 63 W Canal.
Jackson Harry, mould maker Heiseys, r 54 Gay.
Jackson Helen (c) dish washer Hotel Warden, rms Hickey blk, S Fifth.
Jackson Samuel A. B & O operator, bds B & O Hotel.
Jackson James (c) calsominer and whitewasher, rms 25½ S Fifth.
Jackson James S, clk Phd freight office, r 74 E Locust.
Jackson John C, night livery foreman, r 190 E Main.
Jacobs Hiram, B & O brakeman, r 105 S Fourth.
Jacobs Irene, wks 156 Vale, r 115 S Fourth.
Jacobs Samuel A, laborer, r 105 S Fourth.
Jaeobs Thomas, laborer, r 105 S Fourth.
Jacobs William T, bricklayer, r 105 S Fourth.
Jadden John, B & O boiler maker, r 3 Vale.
Jadden Minnie, apprentice milliner, r 338 W Lucust.
JAIL LICKING CO, 46 S Third, G W Horton sheriff, phone 225.
Jakeway Drucilla, wid Clark, r 125 Williams.
Jakeway Reuben R, B & O brakeman, r 79 Jefferson.
Jake Augustus, laborer, r 93 Union.
Jake Julia, r 93 Union
Jakes Henry O, B & O engineer, r 37 S Morris.
James Anna, r 124 S Pine.
James Curtis, baker, r 39 S Sixth.
James David, laborer, r 89 S Sixth.
James Frances, wid Wm D, h 65 High.
James James M, wks Newark Machine Co, h 126 S Pine.
James James, wks Everetts, bds 49 W Main.
James John W, B & O brakeman, r 60 Wilson.
James Leonard O, laborer, r 192 N Fourth.
James Mary, cigar maker Swishers, r 124 Pine.
James Maud, r 145 W Locust.
James Samuel L, lawyer over 1 S Third, r 96 Ninth.
Jamison Bess, dressmaker, r 115 Jefferson.
Jamison Ethel, r 115 Jeffson.
Jamison May, r 110 North.
Jamison Mary, teacher, r 115 Jefferson.
Jamison William A, Phd brakeman, h 115 Jefferson.

Strangers While in the city, **VISIT CARL GARTNER'S** Beer Hall and Restaurant, No. 219 Cedar Street. East Side Street Cars stop in front of the house.

Born's BOTTLED BEER IS UNSURPASSED. JNO. KIEFER, Agent.

Jansen Emil, glassblower, bds Union Hotel.
Jarvis Jane, wid Noah, r 44 W Poplar.
Jasper George W, laborer, r 365 Clinton.
Jeck Edward, blacksmith, r 152 Union.
Jeffers George, wks Everetts, r rear 180 S Fifth.
Jeffers Louis, fruits and confections, r 205 E Main.
Jeffers Mattie, cigar maker Swishers, r 98 W Walnut.
Jefferson Laura, bds 338 Eastern av.
Jeffreys John, fruit dealer, r 4 Drumm.
Jeffries Oren M, machinist, r Franklin av beyond corp.
Jenkins Anna, wid John H, r 14 Vine.
Jenkins Edith, student, r 78 Manning.
Jenkins Frank A, r 78 Manning.
Jenkins Hannah, wid Richard, h 261 Thirteenth.
Jenkins Mable, r 78 Manning.
Jenkins Richard, machinist, h 127 Maholm.
Jenkins William, wks B & O shops, r 418 Maple.
Jennings Charles, machinist, r 63 Wilson.
Jennings Frank, machinist Scheidler, h 59 Wilson.
Jennings Frank jr, wks Swisher Bros, r 59 Wilson.
Jennings Jas K, laborer, h 63 Wilson.
Jennings Maggie, r 63 Wilson.
Jennings Minnie, student, r 63 Wilson.
Jennings Sarah, wid John, r 71 N Tenth.
Jessup Hiram, wks B & O shops, r Penney av.
Jewell Cary E, brakeman, r 32 Arch.
Jewell Moses, carpenter, r 208 E Main.
Jewell Wm R, carpenter, h 22 N Arch.
Jewell Samuel, laborer, r 137 W Canal.
Johl John, saloonist 111 W Railroad, phone 277.
Johns A B, wks Heiseys, r Ballard av.
Johns Elian, laborer, r Ballard av.
Johns Harry C, B & O engineer, h 18 Webb.
Johns Henry J, barber, h 221 W Main.
Johns J Albert, night clk B & O gen foreman, h 95 Pataskala.
Johns Parker E, wks Heiseys, r Ballard av.
Johns Sheldon L, B & O engineer, h 323 Eastern av.
Johns W Augustus, B & O brakeman, h 171 S Third.
JOHNSON ARTHUR E REV, pastor 1st M E church, r 59 N Fifth.
Johnson Austin Z, teamster, h 125 Williams.
Johnson Bess, student, r 225 W Church.
Johnson David, hostler B & O, r 12 Pataskala.
Johnson Earl, glassblower, r 355 Clinton.
Johnson E J, B & O brakeman, r 137 Webb.

FRED PRIEST Veterinary Surgeon. All Calls Promptly Attended Day or Night. Filing Teeth a Specialty. 585 S Fifth. Phones 311, 117.

Smith & Norris Are the Leading Lumber Dealers in Licking Co. **The Big Sign**

Johnson Elijah S, B & O fireman, h 16 N Buena Vista.
Johnson Finley, laborer, r 479 N Fourth.
Johnson Frederick, clk, r 225 W Church.
Johnson George, saloonist 25 S Third, h 225 W Church.
Johnson George, carpenter, r Florence.
Johnson George B, stamper P O, r 31 N Fifth.
Johnson Harry H, B & O section hand, r 125 Williams.
Johnson Henry G, coal dealer 118 Clinton, phone 174, h 301 N 3d.
Johnson J W, B & O brakeman, r 125 Elm.
Johnson Luther J, retired coal dealer, h 111 N Fifth.
JOHNSON E T, druggist 10 S Second, phone 112, r 111 N 5th.
Johnson Lotta, student, r 56 N Second.
Johnson Maud, student, r 56 N Second.
Johnson Nervia (c), wid Lewis, r 17 Wright.
Johnson Oren S, machinist, r 111 N Fifth.
Johnson Redmond R, r 57 N Fourth.
Johnson Samuel, mould dresser Thomas Foundry, r 73 Chestnut.
Johnson Thomas O, (Frankel & Johnson) r 31 N Fifth.
Johnson William M, traveling salesman, h 231 Woods av.
Johnston Henry, commission man, r 38 Stanberry.
Johnston Orton, teamster, h 125 Williams.
JONES ALBERT B, mgr East End Installment House, r 21 S Morris.
Jones Alfred J, B & O engineer, h 60 N Morris.
Jones Almeda M, wid Jeremiah, h 152 W Locust.
Jones Amanda, r 118 Granville.
Jones Annie, wks Hotel Warden.
Jones Benjamin B, carpenter, h 23 Allen.
Jones Bertie J, teacher public schools, h 363 N Third.
Jones Bessie H, student h s, r 361 Stanberry.
Jones Carrie C, r 14 N Fifth.
Jones Charles R, student Denison University, h 55 Commodore.
Jones Charles R, clk McCune, Owens & Co, r 338 W Church.
Jones Charles, clk McCune, Owens & Co, bds 99 W Locust.
Jones C Mary, teacher public schools, r 144 N Fourth.
Jones Daniel E, contractor and builder, h 111 W Church.
Jones Daniel L, hardware 13 S Third, phone 84, h 23 N Fifth.
Jones Daniel N, tailor, h 217 Elm.
Jones Daniel R, (Wintermute & Jones) tailors, h 267 Buckingham.
JONES DAVID, solicitor American-Tribune, r 87 Elm.
Jones David E, h 215 N Fifth.
Jones David D, clk Wm Root, r cor Granville and Eleventh.
Jones David R, carpenter, r cor Eddy and Hoover.
Jones David E, carpenter, h 361 Stanberry.
Jones David J, truant officer, h 94 Granville.
Jones David R, drayman, h 23 Poplar.

White Star Laundry's Work is Unexcelled for Fine Finish on Collars, Cuffs and Shirt Work.

Pianos-Organs Sold to suit the purchaser. All up-to-date styles
Call at
No. 4 N. Park Place **A. L. RAWLINGS.**

Jones David R, engineer E M Montgomery, h 76 N Front.
Jones Donald N, wks night B & O round house, bds 17 Webb.
Jones Edward M, printer, h 363 N Third.
Jones Edward T, B & O brakeman, h 78 Gay.
Jones Eleanor, wid Thomas E, h 87 Granville.
Jones Elizabeth F, r 222 N Tenth
Jones Elizabeth W, r 363 N Third.
Jones Elizabeth W, wid Humphrey, h 459 F Fourth.
Jones Ella, teacher public schools, r 196 N Third.
Jones Ellis, blacksmith, h Madison Tp.
Jones Evan E, miller Thomas mills, h 144 N Fourth.
Jones Fannie B, h 369 Indiana.
Jones Frank H, broom maker, h 87 Granville.
Jones Frederick, B & O fireman, r 116 E Locust.
Jones Frederick L, bkpr Prout & King, r 87 Granville.
Jones Friend J, machinist Flory planing mill, r 16 N Sixth.
Jones Geo M, B & O coremaker, r 48 N Arch.
Jones Geo W, clerk, r 199 W Locust.
Jones Grace, teacher, 379 E Main.
Jones Hattie A, r 23 N Fifth.
Jones Hattie A, teacher pub schools. r 87 Granville.
Jones Henry, B & O yardman, r 17 S Buena Vista.
Jones Henry, lineman, r Maiden.
Jones Henry M, installment goods, furniture, etc, 21 S Morris, bds 191 E Main.
Jones Horace M, cutter, r 87 Granville.
Jones Irene J, bkpr Miller & Howell, r 144 N Fourth.
Jones Isaac J, wks Whitehead stable, r Tenth.
JONES JAMES S, blacksmith, (R D Jones & Son(h 64 N 4th.
Jones Jane S, wid Wm L, h 196 N Third.
Jones Jennie, wid Wm, h 345 W Locust.
Jones Jennie, tailoress, r 20 E Church.
Jones Jennie, teacher pub schools, h 138 N Fourth.
Jones John, cooper, r 28 Vine,
Jones John, tailor, r 30 S Sixth.
Jones John B, lawyer 18½ W Main, h 109 N Fourth.
JONES JOHN C, hardware 12 S 2d, phone 158, h 82 Chesnut.
JONES JOHN DAVID, Judge Common Pleas, Court, h 55 Commodore.
Jones John E, blacksmith rear 97 Clinton, h 97 Clinton.
Jones John H, carpenter, h 363 N Third.
Jones John M, B & O firemon, h 247 German, phone 251.
Jones Jonathan, miller E M Montgomery, h 54 N Front.
Jones Judson A, clk McCune, Owens & Co, r 70 Chestnut.
Jones Josiah, B & O engineer,r 48 S Fourth.
Jones Joseph E, plasterer, h 225 W Locust.

DR. W. H. FORRY, PAINLESS DENTISTRY,
59 NORTH THIRD ST.

Bowers and Bradley, NO. 29 SOUTH THIRD STREET, PHONE 19
UNDERTAKERS, RING THE NIGHT BELL.

Jones Laura J, teacher private school 120 N Fourth, r same.
Jones Lewis, student, r 215 N Fifth.
Jones Lewis, stationary engineer, r 375 Eastern av.
Jones Lizzie E, dressmaker, r 94 Granville.
Jones Lizzie M, r 87 Granville.
Jones Lizzie, h 138 N Fourth.
Jones Louisa, dressmaker, r 361 Stanberry.
Jones Margaret, wid Benj, h 375 Eastern av.
Jones Margaret, wid Evan, r 86 E Manning.
Jones Mary, r 235 Eddy.
Jones Mary H, r 82 Maull.
Jones Mary A, r 61 W Church.
Jones Mary K, wid Thos, h 82 Moull.
Jones Mary, student, r 137 Webb.
Jones Martha, r 237 N Fourth.
Jones Nancy, r 222 N Tenth.
Jones Oriel C, clk First Nat'l Bank, h 155 N Fifth.
Jones Rees R, coal dealer, h 64 Western av.
Jones R D & Sons, (Richard D, James E and Ellls) carriage mfrs and blacksmiths, rear 22 W Church.
Jones Ray W, fireman, r Maiden.
Jones Richard D, (R D Jones & Sons) h 61 W Church.
Jones Rev Rolland, Welsh Calvinistic Church, r 97 Moull.
Jones R G, h 55 Commodore.
Jones Richard H, B & O brakeman, r 80 N Fourth.
Jones S Harvey, laborer, r 222 N Tenth.
Jones Sarah (c) wks Hotel Warden.
Jones Sarah F, h 396 Indiana.
Jones Sarah P, cashier Prout & King, h 138 N Fourth.
Jones Schuyler C, artist, h 396 Indiana.
Jones Simeon P, blacksmith 21 N Fourth, r Granville bey corp.
Jones Sylvanus, laborer, h 80 Moull.
JONES T EVAN, veterinary surgeon, h 196 W Main, phone 278.
Jones Thomas, laborer, bds 154 Jefferson.
Jones Thomas H, cooper, r 28 Vine.
Jones Thomas H, appr J C Jones, r 459 N Fourth.
Jones Thomas, B & O machinist, r 50 Gay.
Jones Theodore R, installment house, r 45 Stanberry.
Jones Thomas M, grocery and meat market, r 140 Cedar.
Jones Viria, student, r 60 Chestnut.
Jones Victor O, farmer, r 471 Baltimore.
Jones W Arthur, shoemaker, r N Fourth beyond corp.
Jones Walter, street car conductor, h 245 Thirteenth.
Jones Walter, wks Everetts, r 324 N Fourth.
Jones William D, druggist, h 379 E Main.
Jones William F, retired tailor, h 61 W Church.

J. C. JONES, Dealer in stoves, mantels, pumps, plows, house furnishing goods, hot air furnaces, etc., Newark, O.

Born's X X PALE BEER in Kegs or Bottles
QUALITY UNEXCELLED.

Jones William H, B & brakeman, bds 58 N Arch.
Jones William K, engineer, r 237 N Fourth.
Jones Winifred, wid Evan, h 215 N Fifth.
Jones Winifred T, student, r 459 N Fourth.
Jordan Naomi, wid William, h beyond 553 N Fourth.
JORDAN WILLIAM V, life and accident insurance agent, 16½ E Second, h 184 W Locust.
Joy Mary, r 154 S Sixth.
Joyce Mary, r 25 Stanberry.
Joyce Peter, tailor 18½ S Second, h 25 Stanberry.
Joyce Thomas B, B & O yard brakeman, r 399 Barclay.
Juch Julius, mgr German Express, r 128 Tenth.

K

Kagey James, laborer, h 28 Western av.
Kagey James Mrs, dressmaker, r 28 Western av.
Kaiser Adam, wks B & O shops, r 49 S Webb.
Kaiser Charles F, apprentice McNamar, r 31 Pataskala.
Kaiser Henry G, machinist McNamar, r 61 Pataskala.
Kaiser Lillie, wks 65 W Church.
Kaiser William, clerk, r 31 Pataskala.
KAMMERER CHRISTIAN, (Kammerer & Myers) h 66 S 4th.
Kammerer, Kate, wid Fred, h 272 W Church.
KAMMERER & MYERS, (Christian Kammerer, Joseph W Myers) builders and roofers 12 W Walnut.
Kammerer Rose, r 66 S Fourth.
Kammerer David, student Newark Business Col, r 66 S Fourth.
Kammerer May, student, r 272 W Church.
Kaninger Richard, B & O fireman, r Myers alley.
Kane Jessie, r 24 N Buena Vista.
Kane Joseph, B & O blacksmith, r 22 Gay.
Kane Patrick J, B & O blacksmith, h 51 Webb.
Kane Richard, B & O fireman, bds 245 E Main.
Karney Dennis P, B & O foreman, h 141 S Sixth.
Karrigan Susan, r 44 Jefferson.
Karns Anna, r 305 Buckingham.
Karrigan Andrew, B & O yard man, r 44 Jefferson.
Kastla Lewis, B & O foreman, h 386 Andover.
Kates Cora C, student Catholic school, r 251 N Fourth.
Kates Elizabeth, wid John, h 37 Wilson.
KATES GEORGE, grocer 111 S Fifth, h 14 German.
Kates George jr., student, h 14 German.
Kates John H, grocer and cabinet maker 253-257 N Fourth, h 251 N Fourth.
Kearns Frank, stationary engineer, r 40 Gay.

Stoves For Heating and Cooking, Perfect Make and high finish. Roofing and Spouting, Stoves repaired. 36 W. Main Street. **Moser, Wehrle & Co.**

Smith & Norris Have a bright new stock of Sash, Doors Blinds and Glass cheap. THE BIG SIGN.

Kearns Maggie, glass decorator Heiseys, r 40 Gay.
Kearns Michael, glass worker, r 40 Gay.
Kearns Thomas S, U S mail clerk, r 58 E Main.
Keck Frederic, glass blower, r 40 Gay.
Kear Gertrude, h 131 W Locust.
Keckley Jasper M, night foreman Everetts, h 396 N Third.
Keech James E, tax inquisitor Licking Co, bds Doty House.
Keeley Jerre D, (Bailey & Keeley) h 69 Poplar av.
Keeley Mary, wid Jeremiah, h 130 E Locust.
Keeley Mame, h 130 E Locust.
Keenen Charles, clk F H Keenen, r 83 Prospect.
KEENAN FRANK H, piano and organ dealer 29 W Main, h 83 Prospect.
Keenen Mame, dressmaker, r 46 Penny av.
Keeran Mary, h 80 Eight.
Keeran Robert, r 46 Penny av.
Keeran Sylvester, wks Pratt & Montgomery, h 46 Penny av.
Keffer Frank M, B & O engineer, r 18 North av.
Kegg Emma, wid Joseph, r 34 S Fourth.
Kehoe Edward section foreman, h 328 Eastern av.
Kehoe Edward A, tinner John Tucker, r 328 Eastern av.
Kehoe Ella L, seamstress, r 328 Eastern av.
Kehoe Frank A, B & O carpenter, r 328 Eastern av.
Kehoe Joseph C, B & O fireman, h 57 Mill.
Kehoe Maggie, r 328 Eastern av.
Kehoe William B, moulder, h 337 Eastern av.
Keim David M, B & O train dispatcher, h 423 Maple av.
Keim Hummel B, student, r 423 Maple ave.
Keinhart Edward, B & O moulder, r 103 S Second.
Kellenberger Charles, night watchman County Treas office, bds Kuster & Co.
Kellenberger J R, policeman, h 18 Western av.
KELLENBERGER WM, (Sites & Kellenberger) h 38½ N 3d.
Keller C L V, cigar mfg, h 161 Granuille.
KELLER DAVID M, lawyer, office 19 S Third, r 20 S 4th.
Keller John, student, cor S Fifth and Pataskala.
Keller John W, second hand goods 36 S 2d, r 71 N 4th.
Keller Seba, music teacher, r 272 Granville.
Keller Thos H, carriage dealer 38 S 2d, r 61 N 4th.
Kelley Annie, wks Hotel Warden, r Meyers Alley.
Kelley Catherine, wid John, r 16 E Holliday.
Kelley Eliza N, cigar maker Swishers, r 154 Pine.
Kelley James, glassblower, r 32 N Arch.
Kelley James, glassblower, bds 55 Leroy.
Kelley John, B & O section boss, r 54 S Pine.
Kelley Maggie, cook Fords, r 16 E Halliday.

Sayre & Ashley PLUMBERS AND GAS FITTESR.

NEWARK CYCLE STORE,
42 NORTH THIRD STREET.
Bicycles and Sundries. Repairing and Livery. Everything for the Cyclist. Chain and Chainless Wheels.

Kelley Mary J, cigar maker Swishers, r 154 S Pine.
Kelley Wm T, cigar maker, r 16 E Holliday.
Kelsey James, B & O engineer, h 17 N Buena Vista.
Kemnitzer Henry, carpet weaver, r 146 Valandigham.
Kemnitzer John, glassblower, r 146 Valandigham.
Kemnitzer Sophia, seamstress, r 146 Valandigham.
Kemp Charles, cigar maker, bds 49 N Fourth.
Kemp Frank, wks Everetts, h 348 John.
Kemp Harold, student, r Eleventh.
Kemp John, laborer, r 83 Union.
Kemp Mary, wid Wm, r 246 N Fifth.
Kemp Rosa May, r 83 Union.
Kemp Theodore, abstractor, h 11th bet Granville and Columbia
Kendrick Lewis, lunch room 257 E Main, r 134 S 4th.
Kendell Nathaniel. clk B & O depot, bds 44 E Locust.
Kennaday Grace B, r 31½ N Third.
Kenneday Jas H, taveling salesman, r 31½ N Third
Kennedy Agnes, wid Sinclair, h 144 Granville.
Kennedy Anna, r 144 Granville.
Kennedy Bernard, B & O brakeman, r 64 German.
Kennedy Bridget, wid Wm, h 134 Jefferson.
Kennedy Elias M, stove mounter, r 67 Union.
Kennedy Frank, lawyer, bds 67 W Main.
Kennedy Jas M, laborer, 27½ S Third,
Kennedy John, stonecutter, r 20 E Church.
Kennedy John, B & O fireman, h 389 Barclay.
Kennedy John, laborer, r 246 Buckingham.
Kennedy Martin, wks Everetts, r 246 Buckingham.
Kennedy Nellie, wks 66 Granville, r 20 E Church.
Kennedy Patrick, B & O hostler, h 43 East.
Kennedy Peter, stove mounter, h cor Grant and Union.
Kennedy Thos A, B & O machinist, h 51 Bates.
Kenner I J Mrs, 221 W Church.
Kennett John C, carpenter, r 57 Vine.
Kennett Lizzie, wks 76 Gay.
Kenney King (c) barber, rms 54 W Canal.
Kennon Thomas V, B & O brakeman, r 118 S Fourth.
Kent A Otho, shoemaker, 31½ S Park.
Kent Charles W, gardener and poultry raiser, h 379 N Buena Vista.
KERN AUGUSTUS O, saloon and restaurant 13 W Main, r 33½ W Main.

L. A. STARE'S Is the Only Place in the City to get First Class Cabinet Work Done to order. 26 North Fifth Street.—Phone 224.

FRANK WATKINS For Painting, Wall Papers and Papering

Kerney Rudolph, glass blower, h 94 Manning.
Kerr Clifford S (Dorsey & Kerr) miller, r 285 N Buena Vista.
Kerr Dudley J, miller, r 20 S Arch.
Kerr Lee, laborer, r 41 Vine.
Kerr William E, moulder B & O, r 119 Poplar.
Kerrigan Margaret, r 44 Jefferson.
Kerrigan Michael, B & O laborer, h 45 Jefferson.
Ketner C Guy, wks Everetts, h 26 Spring.
Ketner John H, dyer, h 26 Spring.
Ketner Vern J, wks Everetts, r 26 Spring.
KIBLER CHARLES H, (Kibler & Kibler) r 568 N Fourth, phone 268.
KIBLER EDWARD, (Kibler & Kibler) h 179 Granville, phone 218.
Kibler Frank, traveling salesman, r 355 N Third.
KIBLER & KIBLER, (Charles H and Edward Kibler) lawyers 33½ S Third, phone 5.
Kidd Mary, h 179 Granville.
Kiefer John, agt Born Brewing Co, h 86 E Locust.
Kiefer Willian, driver beer wagon, h 86 E Locust.
Kiefline Maggie, waitress Doty House.
Kier Amanda (c) cook, h 17 Mound.
Kier Elis P (c) laborer, h 224 N Tenth.
Kiger Charles, laborer, h 273 Buckingham.
Kiger James E, laborer, h 273 Buckingham.
Kiger Lawrence, wks Smith & Norris, r 69 Chestnut.
Kiger Lizzie, h 55 Franklin.
Kiger Samuel C, carpenter, bds 386 Andover.
Kiger William Harrison, laborer, h 273 Buckingham.
Kiley Mary, wid Philip, r 43 East.
Killeen Annie, clks Carroll & Co, r 22 S Arch.
Killeen Ella, r 22 S Arch.
Killeen Maurice, B & O machinist, r 22 S Arch.
Killeen Thomas, stone mason, h 22 Arch.
Killeen Wm M, telegraph operator B & O yards, r 129 N 4th.
Killgrove Alex, wks Heiseys, bds Boyleston.
Killworth Birdie R, r 409 Baltimore.
Killworth Cyrus H, butcher Metz Bros, r 409 Baltimore.
Killworth Elizabeth, wid Thomas, h 343 N Fourth.
Killworth James, farmer, h 409 Baltimore.
Killworth William G, B & O machinist, h cor Cedar and Indiana.
Kilpatrick Edward, wks Heiseys, r 137 Eastern av.

TRACY & FARMER, No. 29 South Park Place, Newark, Ohio. Dealers in Groceries, Salt, and Fish, Foreign and Domestic Wines and Liquors.

JNO. KIEFER, Agt. for Born's BEER. Phone 258.

Kilpatrick Hugh, B & O machinist, r 374 Eastern av.
Kilpatrick Hugh J, machine operator, r 374 Eastern av.
Kilpatrick John B, B & O machinist, h 55 N Buena Vista.
Kimble Alva, r 76 Columbia.
Kimble Bert, r 76 Columbia.
Kimble Clyde, r 76 Columbia.
Kimble Frank, wks Sites & Kellenberger, bds 53 Front.
Kimble Jesse M, r 76 Columbia.
Kincaid Thomas, carpenter, h 32 North.
Kincaid John W, painter, r 10 Buena Vista.
Kindig Edward, B & O laborer, r 125 Canal.
Kindig Henry, painter, r 125 Canal.
Kindig Jas P, B & O fireman, 125 W Canal.
Kindig Samuel C, laborer, r 125 W Canal.
King A Eeward, wks Newark Tel Co, r 64 N Second.
King Amanda, r 297½ W Church.
King Benj, farmer, r 102 Chestnut.
King Carhenne, wid Wm A, h 64 N Second.
KING CHARLES P, physician, h and office 52 W Main.
King Elizabeth, r 64 N Second.
King Florence M, organist 1st Presb church, r 64 N Second.
KING FRANK C, real estate dealer 18 S 5th, r 202 Granville.
King Jas H, laborer Standard Oil Co, r 328 Stanberry.
King Maria, r 31 Spencer.
King Margaret, r Meyers Alley.
King Richard, B & O fireman, bds 249 Race.
King Sadie, r 86 S Fourth.
King Thos L, lawyer rm 4 Tubbs House, bds 62 S 4th.
King Wm D, painter, r 125 W Canal.
Kingery David, clk Horney & Edmiston, bds 209 W Church.
Kinkaid Louise, wid Thomas, r 41 Thirteenth.
Kinkaid Stephen W, r 41 Thirteenth.
Kinney C L V, pattern maker, r 511 W Main.
Kinney Frank, laborer B & O yards, r 126 German.
Kinney Frank H, contractor, h 134 German.
Kinney James, laborer, r 126 German.
Kinney Rosa, r 134 German.
Kinney Sarah N, wid John, r 39 Maholm.
Kinney Thomas, cigar maker Treadways, bds 60 E Church.
Kinney Wm J, carpenter, h 92 Pine.
Kinsey Bryant A, clk Clayton Bros, r 77 N Fifth.

LOST RUN Distillery, Pure Rye Whiskey, No. 11 West Main St., Newark, O., **R. C. BIGBEE, Propr.**

Smith & Norris For Joist, Scantling, Timbers, Shingles, Lath, Lime, Cement, Rock Plaster. Telephone 109. THE BIG SIGN.

Kinsey Carr K, miller Sites & Kellenberger, r 177 N Fifth.
Kinsey Coroden K, head miller Sites & Kellenberger, r sw cor Locust and Fifth.
Kinsey M Melville, student, r 77 N Fifth.
Kirby Carrie M, teacher pub schools, r 278 Union.
Kirby George W, wks B & O oil department, h 278 Union.
Kirby Hester, wid James, h 36 S Sixth.
Kirk Angus C, watchman Union street tower, r 81 S Pine.
Kirk Charles F, clk Dan Altshool, r 33½ W Main.
Kirkpatrick Edna, r 89 E Main.
Kirkman Michael A, B & O yardman, r 177 S Fourth.
Kiser Lillie, wks 233 N Third.
Kiser Herman, r 142 S Fourth.
Kisler Frank, Phd watchman, bds cor Boyleston.
Kissell Charles, r 41½ N Fourth.
Kissell Jacob, r 41½ N Fourth.
Kissell Rose L, r 41½ N Fourth.
Kiste Thomas, laborer, h 341 Granville.
Kite Michael, laborer, r rear 111 Union.
Klaus Andy, wks Consumers Brewing Co, h 281 Ohio.
Klaus George, B & O car inspector, r Ohio.
Klein Elizabeth, wid Roman, r 267 Granville.
Klett Amy, wid Charles, r 24 S Buena Vista.
Kleckner Ira, wks B & O shops, r 38 Wilson.
Kleckner Theodore, painter, r 12 Western av.
Kline Bernice, clk Thos Keller, r 71 N Fourth.
Kline Maggie, wks Kuster & Co, rms same.
Kline Jane, wid, r 310 E Main.
KNAUBER BROS, (W K and Frank) barbers under First National Bank.
Knauber Cary B, machinist, r 30 W Holliday.
Knauber Frank (Knauber Bros) r 30 W Holliday.
Knauber Herman F, barber S Park Pl, r 30 W Holliday.
Knauber Louise, wid John, h 30 W Holliday.
Knauber William K (Knauber Bros) h 30 W Holliday.
Knauss William H, physician and surgeon, rms Hotel Warden.
Knauth Lizzie, wid Emil, h 112 W Wainut.
Knepper Owen, student, h 73 E Church.
Knepper Orpha, student, h 73 E Church.
Knepper Harriet, wid Simeon, h 73 E Church.
Kneeland William, wks Newark Tel Co, r 117 S Second.
Knewsey Albert, wks N & G E Ry, r 188 S Fourth.

THE NEWARK WAGON CO The Best Place in the City For Wagons and Carriages
REPAIR WORK A SPECIALTY.

A. L. Rawlings, Practical Piano Dealer. Sells the Lowest. Grades the Best. Instruments guaranteed by a reliable dealer. **4 North Park Place.**

Knight Clara, h 112 E Main.
Knight Blanche, wks 131 N Fifth.
Knight John L, collector, h Mt Vernon road beyond corp.
Knipfer Anna, student, h 56 Poplar av.
Knipfer Benjamin, wks Newark Machine Co, bds A A Miller's.
Knipfer Carrie, student, h 56 Poplar av.
Knipfer George G, carpenter and contractor, h 56 Poplar av.
Knipfer Mark T, carpenter, 56 Poplar av.
Knipfer Matthew W, hardware clk W S White, r 56 Poplar av.
Knisely Emma, wid Herman L, bkpr Water Wks office, r 123 Eleventh.
Knox Francis, h 118 Chestnut.
Knussi Albert, laborer, bds 38 S Fourth.
Kober Phillip, barber 33 S Third, h 25 Columbia.
Kochendorfer Chas F, clk B & O master mechanic, h after 278 W Locust.
Kochendorfer Fannie, r 264 W Locust.
Kochendorfer Fred H, student, r 119 Tenth.
KOCHENDORFER FREDERICK, editor German Express, h 264 W Locust.
Kochendorfer Harley, moulder, r 65 Pine.
KOCHENDORFER JACOB, livery, feed and board stable, rear Foos Carriage Wks.
Koeler Ernest, glassblower, bds 379 N Fourth.
Koenig Dora M, r 47 N First.
Koenig Wm A, B & O brakeman, r 47 N First.
Koerner Enola M, wid Frank C, r 124 S Fourth.
Koe John H, farmer, h E Main beyond corp.
Koegle Ed, clk Erlers, r 25 Webb.
Kolms Clara, wks Crawmers, r 97 S Third.
Koman Geo W, B & O engine inspector, h 47 Western av.
Koos Catherine, wid John, h 116 N Fourth.
Koos Emma C, teacher pub schools, r 115 N Fourth.
Koos Eugene J, bkpr Swisher Bros, r 124 W Main.
Koos Gertrude, student, r 115 N Fourth.
Koos Louise, h 28 Clinton.
Koos Lulu C, clk Carroll & Co, r 115 N Fourth.
Kophendorfer Herald, wks Everetts, r 88 Pine.
Korne Henry W, grocer cor Vine and E Main. r 78 Vine.
Korzenborn, Chas A, B & O machinist, h 74 S Second.
Korzenborn Gertrude, r 74 S Second.
Kosier Sam B, B & O fireman, r 233 Lawrence.

Ride the Andrae Bicycle, It never disappoints you. **The Andrae Cycle Agency,** Prices the Lowest on Sundries.
E. F. BALL, MANAGER.

Bowers and Bradley, NO. 29 SOUTH THIRD STREET, PHONE 19
UNDERTAKERS, RING THE NIGHT BELL.

Krease Peter C, carpenter. r 64 German.
Kreager Jos B, B & O fireman, r 253 Race.
Krebs Abraham B, B & O foreman, r 41 Mill.
Krebs Charles, painter, r 56 Pearl.
Krebs Geo W, carpenter, r 356 German.
Krebs Henry C, carpenter, r 67 E Railroad.
Kremer Henry, glassworker, r 310 Ohio.
Kreye Lewis, retired grocer, h 385 N Fourth.
Kreig John, clk Prout & King, h 251 W Locust.
Kreuger Cassie, r 40 Western av.
Krieg L, student, r 251 W Locust.
Kruse L, laborer, r 65 Commodore.
Kromer Rev Johannes, pastor Salem Pres church (German) h 22 German.
Kromer Martha, r 22 German.
Kuhn Arthur H, B & O machinist, r 129 Webb.
Kuhn Geo D, B & O night watchman, h 129 Webb.
Kuhn Samuel J, B & O conductor, h 137 S Webb.
Kuppinger Conrad, laborer, r 41 Wilson.
Kuppinger Geo H, mail carrier, h 120 Spring.
Kuppinger Geo N, student, r 120 Spring.
Kuret Chas M, baker Chas Hofherr, r 55 German.
Kureth Geo H, clk Geo Maybold, h 139 Hoover.
Kureth Magdalene, wid Martin, r 55 German.
Kureth George, shoemaker, r 139 Hoover.
Kuss John, glassblower, Everetts, bds 286 N 3d.
Kussmaul Christian, shoemaker 12 S Fifth, r 14 S Fifth.
Kussmanl J F (Baird & Kussmaul) blacksmith, r 155 Maholm.
KUSSMAUL LOUIS, foreman Granville Times, r 14 S 5th,
Kussmaul Louise, r 14 S Fifth.
Kuster Ernest J, r 105 Clinton.
KUSTER & CO, restaurant, dining hall and saloon 26-28-30 N Park, phone 2.
Kuster Frank L, clk Kuster & Co, r 30 N Park.
Kuster Joseph (Kuster & Co) r 28 N Park.
Kuster Joseph S, bartender, r 244 N Fourth.
Kuster Will C, r 135 N Fourth.
Kutz Harry P, bkpr, h 298 N Fourth.

L

Ladies Circulating Library, N E basement Court House.

Smoke the only Rosebud Cigar. See that the name is on the box.
MARION F. CRAWMER,
FACTORY, 121 EAST MAIN STREET, NEWARK, OHIO.

Born's X X PALE BEER.
JNO. KEIFER, Agt.

Lacey George, r 115 Main.
Laird Abram, boiler maker, r 335½ E Main.
Laird Bessie F, student, r 37 E Main.
Laird Cora O, wid Robert, r 51 E Main.
Laird Frank F, tailor, r 172 Elm.
Laird William B, machinist, h 172 Elm.
Laird William T, telegrapher, r 172 Elm.
Laird Walter, stenographer, r 51 E Main.
Lake Edward R, B & O brakeman, h 12 Spencer.
LAMB CARY D, B & O yard master, h 422 Park av.
Lamb Charles G, B & O yard clerk, h 426 Park av.
Lamb Etta M, r 219 W Locust.
Lamb Emily J, wid Nelson, r 219 W Locust.
Lamb John, grocer South Park Pl, h 244 N Fourth.
Lamb Mary, wid Patrick, h 53 Chestnut.
Lamb Philip, student, r 21 Valandigham.
Lamb William (Lamb & Son) bds 53 Chestnut.
Lamnick John, tinner Kammerer & Myers, r 147 S Second.
Lampton Anthony M, wks Fire Department, h 163 Williams.
Lampton Melvin, bartender, h 74 Hancock.
Lamp Rev James M, pastor Christian Union Church, h 10 Maholm.
Lamp Marion A, grocer cor Pine and Maholm, phone 269.
Lampton Pearl, r 193 Wiiliams.
Land Frank E, American-Tribune carrier Granville, r 99 S 3rd.
Land George, commission merchant 97 S Second, h 99 S 3rd.
Land Frank, r 99 S Third.
Land Nellie, h 99 S Third.
Land Thomas, r 99 S Third.
Land William, r 99 S Third.
Landis Allen, waiter Kuster & Co, rms 55 S Second.
Landis Albert, waiter Kuster & Co, bds Merchants Exchange Hotel.
Landis Ralph, wks Swisher Bros, r 11½ W Main.
Lane Bros' Bridge and Construction Co, cor Sixth and Railroad, phone 248; Lewis Lane, pres and treas; Frank Lane, sec.
Lane Frank (Lane Bros), h 129 Eleventh.
Lane Frank P, blacksmith, rms 215 Race.
Lane George, baker, r 170 Jefferson.
Lane George jr, drayman, r 52 Poplar.
Lane George W, bridge builder Lane Bros, r 59 Seventh.

John McKenna For Groceries and Fine Liquors.

Smith & Norris Buy for Cash and sell rough and dressed Lumber lower than any firm in this place. The Big Sign

Lane Gothard T, structual iron works, r 94 Jefferson.
Lane Lewis, traveling salesman, r 301 Eddy.
Lane Lewis B, bridge builder Lane Bros, h 41 Tenth.
Lane Lulu, student, r 59 N Seventh.
Lane Lucy J, wid Charles, r 37 Poplar av.
Lane Lovina J, wid Wm H, h 59 Seventh.
Lane Mollie, student, r 59 N Seventh.
Lane Roy, student, r 301 Eddy.
Lane William H, pattern maker, h 59 Seventh.
Lanning Clyde A, wks J C Jones, h 50 Wing.
Lanning Philip A, Phd car inspector, r 50 Wing.
Lanning Roland M, phl operator, h 50 Wing.
Larason Amzi F, supt Licking Co Infirmary, Union Station.
Larason Oliver C, County Clerk, h 472 W Main.
Larason Sylvia, teacher, h 472 W Main.
Larimore Annie E, r 35 North.
LARIMORE JAMES, physician 103 W Main, phone 77, h 99 W Main.
LARKIN GILBERT L, musical merchandise 4 N Park, h 48 Hancock.
Larkin James G, passenger conductor, h 115 Elm.
LATIMER JAMES P, physician E Church, phone 113, h 293 N Third, phone 244
Latimer Lillian, student h s, r 293 N Third.
Lash Joseph A, B & O brakeman, h 80 Vine.
Lautenschlager Lena, wid Wm, h 275 Summer.
Lautenschlager William, r 275 Summer.
Laufer Henry, deliveryman, r 47 Wilson.
Laundre Adolph, glass worker, r 12 Drumm.
Laundre Adolph jr, glass worker, r 12 Drumm.
Laughery Albert, wks Stinger Mfg Co, bds 115 W Main.
Laughery James, B & O brakeman, bds 300 E Main.
Lavalle John, glass worker, h Boyleston.
Laufer John, student, r 47 Wilson.
Laufer Lewis, laborerer, r 47 Wilson.
Lavin Anna R, bkpr Weiant bakery, r 73 E Church.
Lavin Mary, wid John, h 73 E Church.
Lavin William F, moterman, h 33 N Tenth.
Lawhead Annis R, wid James E, h 243 N Fourth.
Lawlor Mrs I T (Kuster & Co) restaurant 26-30 N Park.
Lawrence Elsie, student, r 109 Webb.
Lawrence Ida, stenographer, r 29 E Railroad.
Lawrence Mamie, student, r 29 E Railroad.

CHASE-- LEADING PHOTOGRAPHER, First class work only in all branches.

Sayre & Ashley PLUMBERS AND GAS FITTERS.

Lawrence Mary, wid Charles, r 109 Webb.
Lawyer John N (C M Root & Co) wool and produce, h 141 W Church.
Lawyer Maude, governess Children's Home, r same.
Lawyer Mamie B, teacher pub schools, r 141 W Church.
Layton George, B & O switchman, r Meyers Alley.
Lerder Wm F, wks glassworks, r 41 Vine.
Leader Frank W, wks glassworks, r 41 Vine.
Lederer Charles, wire weaver, r 139 Leroy.
Lederer Clarence, glassblower, r 83 High.
Lederer Helen R, milliner, r 83 High.
Lederer John T, engineer, r 83 High.
Lederer John jr, wire weaver, r 83 High.
Lee Amos, plumber, bds 449 Park av.
Lee Edward, clk, r 30 Clinton.
Lee George, moulder, r 30 Clinton.
Lee John, machinist, r 30 Clinton.
Lee Lawrence, plumber, r 30 Clinton.
Lee Mame, dressmaker, r 30 Clinton.
Lee Margaret, r 30 Clinton.
Lee Robert (c) waiter Hotel Warden, r 103 Chestnut.
Leedale Chas W, blacksmith, r 424 N Fourth.
Leedale Charlotte A, student, r 424, N Fourth.
Leedale Geo R, stove mounter, h 128 Vale.
Leedale Geo M, porter Hotel Warden, r 14 North.
Leedale Margaret, wid George, h 424 N Fourth.
Leedale Walter J, clk, r 424 N Fourth.
Leedy Dennis K, B & O conductor, r 134 Valandigham.
Lees James G, wks Adams Exp, r 30 Stanberry.
Lees Joseph, farmer, r 62 Maholm.
Lees Wesley C, farmer, r 56 Western av.
Lees Wm A, farmer, r E Main beyond corp.
Leffler Minnie, r 152 Union.
Legg Cary E, B & O baakeman, bds 117 N Fourth.
Legge Lewis, retired farmer, h E Main.
Legge Wm H, retired farmer, r 202 W Church.
Lehman Jas M, B & O brakeman, h 223 S Fifth.
Lehman Nellie I Mrs, grocer 221 S Fifth, r 223 S Fifth.
Leiber Joseph, wks Heiseys, r 25 Bates.
Leiber Rose, bds 30 N Park.
LEIST HARVEY H, amanuensis B & O trainmaster, bds 259 W Church.

GAS HOUSE COKE, Cleaner and Cheaper than Coal, Always on Hand at NEWARK GAS LIGHT AND COKE CO.

Consumers Brewing Co. Newark Kaiser Lager Beer. **Export Especially for Family Trade.**

Lemert Florence S clk Horney & Edmiston, r 344 W Church.
Lemert Frank, clk, h 344 W Church.
Lemhart Wm, B & O brakeman, r 17 E Railroad.
Lemert William H, clk Smith Bros, r 344 W Church.
Lemley Jarrett, farmer, r 344 W Locust.
Lemmons Annie (c), r 135 W Railroad.
Lent Charles A, laborer, r 40 W Locust.
Lent Tacey, wks Warden Hotel, rms 27½ S Park.
Lenox Ida G, r 205 W Locust.
Lenox Frederick, clk VanBuren's grocery, r 205 W Locust.
Lenox Thomas F, h 205 W Locust.
Leonard Herbert, stove mounter Moser, Wehrle & Co, h 29 S Pine.
Leslie Harry M, telegrapher B & O, bds 44 N Third.
Letterer John, wire worker, bds Union.
Levingston Amanda, r 33½ S Second.
Levingston Chester, B & O apprentice, bds 244 E Main.
Levingston Charles, bartender, rms Tubbs blk.
Levingston Emma, wks Everetts, h 38 Pine.
Levingston R Lucas, laborer, h 25 Gilbert.
Levingston Malcolm E, wks Fred Vogelmeier, r 79 Summit.
Levingston S B, liveryman 54 S 3d, phone 157, r 22½ N Park.
Lewin Mary M, r 41 N Second.
Lewis David H, foreman Advocate composing room, h 13 N 5th.
Lewis Edwin C, gas well driller, h Moull's lane.
Lewis Minnie, r 341 W Church.
Lewis Judson T, r 378 E Main.
Lewis Rachel, wid John T, r 76 Ninth.
Lewis Dr, physician, office W Main, r 33½ S Second.
Lewis Stephen C, B & O machinist, h 378 E Main.
Leyda Frank B, B & O machinist, h 218 E Main.
Licking County Board of School Examiners, S Leaman, Croton J B Taylor, Granville.
Licking Bicycle Mfg Co, 12-14 E Church, W G Taafel pres, James Mills mgr.
Licking County Children's Home, East Main beyond corp, phone 20, T M Ball, supt.
LICKING CO CREAMERY, A H Rickert prop, 40 N Pine, phone 25.
Licking County Infirmary Directors' office, Infirmary blg, Jacob Anderson, S N Vermillion and Rees R Jones, directors; Amzi A Larason, supt.

One Mile Drive or walk will take you to the Summer Garden Beer Hall and Restaurant of **CARL GARTNER** 219 Cedar Street. Street Cars run every 20 minutes.

JNO. KIEFER, Agt. for Born's BEER. Phone 258.

Lieber Frank, butcher, r Franklin av.
Lieber Leo, wks Everetts, r 361 Beech av.
Lind James, wks B & O shops, h 24 W North.
Lindner Harry, butcher, r 135 Maholm.
Lindner Henry, wks Newark Machine Co, r 135 Maholm.
Lindner Henry T, wks Newark Machine Co, r 135 Maholm.
Lindsay Chas M, machinist, h 66 E Main.
Lindsay Oliver S, wks Heiseys, r E Main.
LINDORF ALVIN R, (Meyer Bros & Co,) r 146 W Locust.
Linehan & Bro (J L, D L), boots and shoes, 17 W Main.
Linehan Dennis A, (Linehan & Bro), 17½ W Main.
Linehan James, (Linehan & Bro), 17½ W Main.
Linehan Nora A, bkpr Jas Linehan, r 17½ W Main.
LINGAFELTER JAS E, cashier Newark Savings Bank Co, N Second, phone 179, h 44 E Church, phone 211.
Lingafelter Robert C, student, r 44 E Church.
Link Charles, laborer, h 61 Hoover.
Linke Eliza, dressmaker, r 44 German.
Linke Emma C, r 44 German.
Linke George C, B & O boiler maker, r 44 German.
Linke Mamie M, dressmaker, r 44 German.
Linke William, deputy sheriff, r 44 German.
Linke Barbara, wid Christian, h 44 German.
Linn Charles W, wks laundry, h 28 W Main.
Linn Jas C, contractor, Canal bet 5th and 6th, h 140 Granville.
Linn Williard, wks Thomas Foundry, h 383 Washington.
Linn Caroline B, wid Philip, Jersey dairy, h Linville road.
Linn John W, laborer, r 383 Washington.
Linn Clarence, carpenter, r 140 Granville.
Linn Samuel F, r 377 Baltimore.
Linn Charles W, carpenter B & O, h 477 Baltimore.
Linn Orie, student, h 140 Granville.
Linskey William J, glass worker, h 52 Gay.
LIPPINCOTT EDWARD, liveryman and hackman 22 W Canal, phone 183, h 54 W Church.
Lippincott Dora, r 54 W Church.
Lippincott Frank T, mgr Idlewilde Park, r 65 Front.
Lippincott John W, hackman, h 83 Chestnut.
Lippincott George W, shipping clk Fleek & Neal, h 187 Elm.
Lippincott Letha, student, r 54 W Church.
Lippincott Thomas, hackman, h 74 Jefferson.

FRED PRIEST Veterinary Surgeon. All Calls Promptly Attended Day or Night. Filing Teeth a Specialty. 585 S Fifth. Phones 311, 117.

Smith & Norris For Joist, Scantling, Timbers, Shingles, Lath, Lime, Cement, Rock Plaster. Telephone 109. THE BIG SIGN.

Lipscomb Hugh G, B & O engineer, r 155 E Main.
Lisey Clara, milliner Hansberger, r 59 N Morris.
Lisey Emma L, r 59 N Morris.
LISEY & FINK, (Fred Lisey, C A Fink), commission merchants 11 S Fourth, phone 97.
Lisey Frederick (Lisey & Fink), commission merchant, h 59 N Morris.
Lisey John, cigar mfr, h 77 Union.
Lisey Viola, r 77 Union.
Lisle Dora O, h 27 N Fifth.
List David, B & O engineer, h 35 Buena Vista.
Little Joseph S, B & O fireman, h 70 Cedar.
Little Thomas J, leader Buckeye Band, bds 33½ N Third.
Little William, wks Bent Works, h 26 Maholm.
Little George, teamster, bds 49 Franklin.
Livingston Mary, r 58 S Third.
Livingston John, section hand, B & O, r 25 Gilbert.
Lloyd Edward, telegrapher, r 35 N Third.
Loar Frank A, leader Solid Four orchestra, rms 23½ S Park.
Loar Todd, wks Smith & Norris, r 48 Clinton.
Loewendick Henry, grocer 197 S Second, h same, phone 94.
Loewendick Theodore, blacksmith, r 89 Flory av.
Loewendick Theodore, retired farmer, r 145 Leroy.
Lohrman Louise, r 109 S Sixth.
Lohrman Nicholas, saloon and restaurant 106 S Sixth, h same.
Long Charles L'H, reporter Daily Sun, r 93 Flory av.
Long Charles P, B & O baggage master, h 315 German.
Long Cyrus, dining hall E S Square, r 70 E Main.
Long Elizabeth M, wid Peter, h 343 German.
Long Fannie M, r 70 E Main.
Long Grover, student, rms 38½ N Third.
Long Henry, B & O switchman, r 31 East.
Long John, butcher, h rear 256 Summit.
Long John A, hackman Bolton's transfer, r 192 S Second.
Long Joseph, cigar maker Swishers, r 77 Grand av.
Long Joseph W, U S Express messenger, rms 38½ N Third.
Long John W, barber shop 214, r 199½ E Main.
Long Joseph, laborer, h 31 East.
Long Libbie S, r 343 German.
Long Lewis S, r 20 S Fouath.
Long Mamie, wks Swishers, r 31 East.
Long Marion, commercial salesman, r 248 W Locust.

White Star Laundry's Work is Unexcelled for Fine Finish on Collars, Cuffs and Shirt Work.

Pianos-Organs Sold to suit the purchaser. Call at No. 4 N. Park Place All up-to-date styles **A. L. RAWLINGS.**

Long Moses W, prop city transfer, h 323 German.
Long Sidney A, liveryman, rms 38½ N Thiad.
Long Stanley E, student, r 248 W Locust,
Long Warren W, saloonist, 228 E Main.
Long William, r 70 E Main.
Long Wm, B & O yaad conductor, h 116 Webb.
Long Wm P, mail transfer bet depots and P O, r 343 Germau.
Longshore Henry C, B & O engineer, h 56 N Morris.
Looper Ettie, r 38 W Walnut.
Looper John, B & O sectionman, r 177 Poplar.
Lott Allen Z, gardener, h 111 S Second.
Lott John A, gardener, h 111 S Second.
Lott Lydia, wid Harrison, h 391 S Second.
Lott Margery, wid Hamlin, milliner, r 39 Jefferson.
Loughery David, B & O engineer, h 507 E Main.
Loughman Frank, horse shoeing and general repair shop, German beyond creek.
Loughman Buck, wks Postal Tel Co, bds 22½ N Park.
Loughman Edward, papermaker, r 138 S Fifth.
Loughman George, papermaker, r 138 S Fifth.
Loughman Lee W, clk Great Western, h 348 W Church.
Loughman Orville D, B & O fireman, bds 131 E Main.
Loudenslager Edwin, drives beer wagon, r 44 Western av.
Lovejoy Henry L, clk, r 367 Eastern av.
Lovejoy Stephen H, r 367 Eastern av.
LOVETT WILLIAM A, prop Newark Steam Laundry cor Church and Fourth, phone 119, r 205 W Locust.
Lowe Lizzie, r 331 Eastern av.
Lowman Arthur, 59 Gainor av.
Lowman Jessie, wid Samuel, r 59 Gainor av.
Lowry Kitty, milliner, r 208 Buckingham.
Lowry David C, B & O engineer, r 507 E Main.
Loyd Emma, Palmers rest 30 W Church, r 41 S Webb.
Loyd Magdaline, h 252 N Fifth.
Lucas Henry (c) laborer, r 193 Buckingham.
Lucas Henry, janitor, r 193 Buckingham.
Lucas Kate, wid A B, r 127 Maholm.
Luckner Herman, wks B & O shops, r 21 Baker.
Lumley Kate, tailoress, 161 Granville.
Lumley Mary, stenographer Heiseys, r 161 Granville.
Lugenbeal Howard, wks Miller & Howell, bds 94 Cedar.
Lugenbeal Daisy, wks Allisons, r Perry tp.

J. C. Jones, Manufacturer of tin, copper, and sheet ironware, slate and tin roofing a specialty.

The Citizens Building & Loan Association.
Pays Dividends to borrowing members. 29 South Third.

Lumm Robert E, foreman Newark Machine Co, r 16th.
Lumpkins Thomas M (c) barber, rms Hickey blk.
Lundy Ella May, student h s, h 166 Lawrence.
Lundy John L, boiler maker B & O, h 196 Lawrence.
Lundgren William, glass blower, h 76 Leroy.
Lusk James D, carpenter, r 40½ N Fourth.
Lusk William G, stone mason, r 133 Clinton.
Luther Clarence, wks Moser & Wehrle, h 197 E Main.
Lutheran Church (English) 26 S First, Rev C W Sifferd, pastor.
Lutheran Church (St Johns) cor Fifth and Poplar av, Rev Michael Schleiffer, pastor.
Lyle Frank, B & O fireman, r 27 Eastern av.
Lyle George M, laborer, r Agricultural av.
Lynch Grace G, bkpr Natural Gas and Fuel Co, r 60 Columbia.
Lynch George W, wks Heiseys, r 322 E Main.
Lynch John W, law student, h 362 N Third.
Lynn Austin E, B & O brakeman, r 41 N Buena Vista.
Lynn Barney O, wks Thomas Co, r 36 E Walnut.
Lynn Byron, laborer, h 4 W Main.
Lynn Clarence A, B & O switchman, r 41 N Buena Vista.
Lynn Effie, r 36 E Walnut.
Lynn Harry, glass blower, h 76 North.
Lyon Harry M, laborer, h 34 Elizabeth.
Lyon Rebecca, wid John, h 157 Elm.
Lyon William E, wks Thomas foundry, h 60 Clinton.
Lyon William C, h 130 W Locust.
Lyons J Frank, barber 7½ N Third, r 332 E Main.
Lyons Rebecca, r 157 Elm.
Lyons Urbane, musician, h 215 Elm.
Lytle Arch, trimmer city electric lights, r 100 S Fourth.
Lytle James, laborer, h 487 Maple av.
Lytle James, laborer, h 91 Moull.
Lytle John, laborer, h rear 27½ Maholm.
Lytle Robert W, carrier American-Tribune, h 427 Maple.

M

Mabery Thomas, retired farmer, h 198 W Locust.
Mabry Frank, B & O fireman, r 99 Cedar.
Mackay Edith B, student h s, 285 N Buena Vista.
Mackay Mary G, wid Henry, r 285 N Buena Vista.
Madigan Alice, r 19 N Morris.
Madigan Daniel, peddler, r 19 N Morris.

Moser, Wehrle & Co.
STOVE MANUFACTURERS.
Are sole Agents for the famous Silica Roofing. House Furnishings
36 WEST MAIN ST

Born's X X PALE BEER.
JNO. KEIFER, Agt.

Madigan May, r 19 N Morris.
Magee Wesley E, B & O section hand, r 139 Orchard.
Magill Carrie, r 100 Chestnut.
Magill David, wks Hoover & Graves, r 100 Chestnut.
Magill Ella, dishwasher, r 100 Chestnut.
Maginness John E, boot and shoe clk, r 98 S Third.
Maginness John V, dry goods clk, r 98 S Third.
Maginness Maggie, wks 224 N Third.
Magruder Chas C, clk Fleek & Neal, rms 125 N 4th.
Magruder Milton, teamster, r 79 Moull.
Maholm Chas D, musician. r 312 Elm.
Maholm Thos J, r 372 N Third.
MAHOLM WM W, grocer 402 N 4th, h 388 N 4th.
Mahoney Lida, h 145 W Railroad.
Malonee Bruce, B & O brakeman, r 156 Valandigham.
Maloney Ella, wid John, 13 W Church.
Maloney Nora, op Newark Tel Co, 13 W Church.
Manley Anna, wid Patterson, r 41 Clinton.
Manning Daniel F, B & O yard conductor, r 73 Valandigham.
Mannion John W, mgr Western Union Tel Co, h 122 W Church
Mansberger Charles, Phd operator, r 40 Clinton.
Manville Chas W, carpenter, r 128 Elm.
Maranville Frank W, r Maiden.
Maranville Frederick, B & O shopman, r 69 Clinton.
Markham Chas N, B & O blacksmith, r 199 W Main.
Markham Elizabeth Jane. composit r, r 199 W Main.
Markham Israel, wks 342 Granville.
Markham Jas F, student, r 199 W Main.
Markham Mary A dressmaker, r 199 W Main.
Markham Mary M. r 199 W Main.
Markham Richard jr, laborer, r 199 W Main.
Markham Robert J, machinist, r 30 W Holiday.
Markham Sadie, dressmaker, r 199 W Main.
Markham Wm H, blacksmith Dry Creek, h 109 Maholm.
MARKLEY GEORGE, furniture dealer 21 S Park phone 19, h 116 N Third phone 151.
Marlow Madison G, carpenter, r 403 Granville.
Marple Harry, cooper, r 169 N Third.
Marple Jas D, hay baler, r 305 W Locust.
Marple Lida, clk J W Hansberger, r 71 Flory av.
Marriott Chas A, paper hanger, r 135 S Fifth.
Mrrriott Effie L, r 135 S Fifth.
Marriott Frank O, blacksmith Baird & Kussmaul, r 135 S 5th.
Marriott Hal, wks Heiseys, r 135 S Fifth.
Marsh Anna, wid Lewis, r 159 E Main.

Sayre & Ashley PLUMBERS AND GAS FITTERS.

Great Western ONE PRICE Clothing House,
Call, and they will save you money.

Matthews Sarah C, wid John, h 65 N Morris.
Matthews Wm, student, r 65 N Morris.
Matticks David W, circulator Daily Advocate, h 202 W Church.
Mauger Wm, grocery and fish market, 11 N Fourth.
MAURATH EDWARD J, coal dealer, 77 S 4th, phone 64, h 83 Granville, phone 22.
MAURATH ED W, clk, r 83 Granville.
MAURATH FRANK T, bkpr 77 S Fourth, r 83 Granville.
Maurath Louis B, blacksmith Newark Machine C, r 19 Columbia
Maurath Theresa, wid Bernard, h 75 S Fonrth.
Maurath Theresa W, r 83 Granville.
Maurer Anton, wks Everetts, r 459 Claaendon.
Maurer Jos P, glassworker, r 459 Clarendon.
Maurer John, glassworker, r 459 Clarendon.
Maurer Mary, r 459 Clarendon.
Maxham Ottis H, wks Pratt & Montgomery, h 41 Stanberry.
May Henry H, B & O brakeman, h 70 Vine.
May John F, B & O engineer, h 25 Valandigham.
May Wm, wks B & O repairer, h 45 Pine.
MAYBOLD GEORGE, boots and shoes 3 N 3d, r 173 N 3d.
Maybold Henry F, clk Maybolds, r 56 Pearl.
Maybold John F, meats 40 W Church, h 56 Pearl.
Maybold Mary, seamstress, r 56 Pearl.
Mayer Bertha M, seamstress, r 23 Baker.
Mayer Caroline, r 266 W Fourth.
Mayer Charles, laborer, r 27 German.
Mayer Frank C, B & O Express messenger, r 57 Hoover.
Mayer George, B & O shoveler, r 354 Eddy.
Mayer John, pump maker, r 266 N Fourth.
Mayer Louisa, wid Frank, h 266 N Fourth.
Mayer Stephen P, barber 33 S Second, h 23 Baker.
Maylone James M, asst cashier People's National Bank, h 115 W Church.
Maylone Kate C, teacher public schools, r 115 W Church.
Maylone Paul C, jeweler, r 175 W Church.
Mazey John, blacksmith, r 51 Columbia.
MAZEY WILLIAM H, bkpr H H Griggs & Co, h 154 N 5th.
Mazey Thomas B, blacksmith, h 51 Columbia.
Mead Thomas R, B & O section foreman, h 34 Poplar av.
Meanor John H, B & O brakeman, r 122 S Third.
Meder Charles, glass blower, h 423 N Fourth.
Meckley Charles, B & O brakeman, r 118 Valandigham.
Meckley Mary, r 153 Elm.
Meckley S H, B & O brakeman, r 153 Elm.
Meeken Elma, wid Joseph, r 25 Thirteenth.
Meeken Lillie, r 25 Thirteenth.

TRACY & FARMER, No. 29 South Park Place, Newark, Ohio. Dealers in Groceries, Salt, and Fish, Foreign and Domestic Wines and Liquors.

Smith & Norris Buy for Cash and sell rough and dressed Lumber lower than any firm in this place. **The Big Sign**

Marsh Edwin, musician, r 33 Columbia.
Marsh Estella, r 159 E Main.
Marsh Mary, wid Marshal, h 33 Columbia.
Marshall Benjamin S, B & O carpenter, h 115 S Fourth.
Marshall Birdie, milliner J W Hansberger, r 115 S Fourth.
Marshall G Clyde, reporter Daily Sun, r 277 Buena Vista.
Marshall John (c), laborer, r 17 Wright.
Marshall Kate, wks 176 N Third.
Marshall Merle D, student h s, r 277 N Buena Vista.
MARSHALL REV GEORGE A, pastor Bowling Green circuit, r 277 N Buena Vista.
Marshall William H, B & O machinist, r 122 Valandigham.
Martin Addie, h 77 Ninth.
Martin Allie A, h rear 98 W Walnut.
Martin Carrie M, dress maker, h 77 Ninth.
Martin Charles D, pattern maker, h 223 N Fourth.
Martin David, wks Thomas foundry, r 121 Oakwood av.
Martin Ellen, wid George W, r 69 Western av.
Martin Gill, wks B & O depot, rms 44 N Third.
Martin Isaac, carpenter, bds 42 Grand av.
Martin James, wks Thomas foundry, r 463 Baltimore.
Martin Jennie W, dressmaker, h rear 77 Ninth.
Martin John, stove molder, r 69 Western av.
Martin Noah, contractor, h 53 Leroy.
Martin O Carl, deputy county clerk, rms 18 Hibbert & Schaus
Martin Samuel, painter Newark Machine Co, bds 48 Union.
Martin W C, insurance agent, r 191 E Main.
Martin W H, glass worker, r 191 E Main.
Martin W C, laborer, r 77 Ninth.
building.
Marvin Frank, cigar maker, bds 49 N Fourth.
Marvin Frank W, painter, h rear 55 Jefferson.
Marvin Frederick T, painter, r 99 Jefferson.
Marvin Roy E, h 149 W Main.
Marvin Smith A, painter, h rear 55 Jefferson.
Marvin William H, carpenter, h 149 W Main.
Mason George H, painter, h 159 Grant.
Masonic Temple, 21½ W Main street, Rider blk.
Massey Robert B, rms 27½ W Main.
Masst A Mary, principal short hand school, h 207 Elm.
Mathis Bonner, machinist B & O, r 277 S Second.
Matheny James, shoemaker, r 41 Union.
Matson Oscar, glassblower, r 361 N Fourth.
Matthews Arthur J, fireman, r rear 264 E Main.
Matthews Charles E, medical student, r 125 N Fourth.
Matthews Lucinda, wid D F, r 136 N Fifth.

L. A. STARE'S Is the Only Place in the City to get First Class Cabinet Work Done to order. 26 North Fifth Street.—Phone 224.

The American-Tribune. Daily and Wekly. Low rates for high service. Superior Job Printing.

Meier August F, B & O fireman, h 122 W Railaoad.
Meier Christian F A, laborer, h 125 W Railroad.
Meisse Arthur W, stenographer Supt Graham's office B & O, r W Church.
Meister John L, machinist, r 84 Poplar av.
Meister Joseph, wks Everetts, h 29 Wilson.
Meister Louisa, wid Jacob, h 52 Stanberry.
Meister Rosa, wid Valentine, h 84 Poplar av.
Melick Mitchell D, teamster, 198 S Sixth.
Mercer Albun B, traveling salesman, h 137 W Locust.
MERCER F T, prop City Drug Store.
Merchant Jacob F, landscape gardener and horticulturist, h 275 Elm.
Meredith Etta M, stenographer, r 334 N Fourth.
Meredith Frank L, U S Express messenger, h 92 E North.
Meredith Jacob F, coal merchant, h 334 N Fourth.
Meredith John S, U S Express messenger, r 92 E North.
Merkle Peter, carpenter, r 364 Eastern av.
Merrick Alice, wid Wilbur, h rear 142 W Main.
Merrick Chas E, decorator and painter, r 416 Eastern av.
Merrick Pearl, Student, r 416 Eastern av.
Merrill John R, B & O brakeman, r 5 Vale.
Merrill Retta, r 5 Vale.
Merrill Thos B, brickmason, r 147 W Canal.
Merrill Thos B jr, moulder, bds 17 Twelfth.
Mertz John, glassblower, r 35 Cedar.
Messer Henry (c) bartender, r 138 Elm.
Metcalf Chas M, printer, bds Boylston.
Metz Abbie I, student h s, h 521 E Main.
Metz Chas C (Metz Bros) h 20 N First.
Metz Chas & Bros (Chas C, Henry A, David C) meats 10-12 W Main, phone 40; branch 275 E Main, phone 235; slaughter house 531 E Main, phone 35.
Metz Chas F, insurance agt, r 157 Pine.
Metz Cora, student, r 20 N First.
Metz David C (Metz Bros) h 521 E Main.
Metz Henry A (Metz Bros) h 429 E Main.
Metz Kate, stenographer and bkpr Griggs & Co, r 270 E Main.
Metz Lena A, h 521 E Main.
Metz Louisa, r 47½ N Third.
Metz Maud P, r 429 E Main.
Metz Walter, r 20 N First
Metz Wm S, teamster, h 157 S Pine.
Miesse Arthur W, B & O telegrapher, r 273 W Locust.
Miesse Sadie M, r 273 W Locust.

LOST RUN Distillery, Pure Rye Whiskey, No. 11 West Main St., Newark, O., **R. C. BIGBEE, Propr.**

JNO. KIEFER, Agt. for Born's BEER. Phone 258.

Meyers Bros & Co (J H, Wm, C H and Otto Meyers and A R Lindorf, dry goods, carpets, etc, A R Lindorf mgr, 16 S 2d
Mikesell Andrew, wks Wyeth, Davis & Co, h 27 Western av.
Mikesell Belle, wks Heiseys, r Maiden.
Mikesell Dwight, cigar maker, r 27 Western av.
Mikesell Frederick J, salesman Swishers, r 27 Western av.
Mikesell Harry B, tinner, r 27 Western av.
Mikesell Marie, dressmaker, r Maiden.
Mikesell Sarah, weaver, r Maiden.
Milbaugh Jacob, B & O conductor, r 152 Valandigham.
Milbaugh William, B & O brakeman, r 60 Mill.
MILLER ABRAHAM, Supt Newark Machine Co, phone 239, r 283 W Chnrch.
Miller Ada H, r 146 N Third.
Miller Agnes, r 274 Buckingham.
Miller Anna, saleslady at Carrolls, r 274 Buckingham.
Miller A E, baker, r 274 Buckingham.
Miller Blanch C, r 131 W Locust.
Miller Bros (Fred E and Geo A) tin shop, roofing, etc, 18 Union phone 384.
Miller Carrie, clk Carrolls, r 49 Prospect.
Miller Catherine, wid Jacob, r 394 Baltimore.
Miller Catherine, wid Philip, h 233 N Fifth.
Miller Catherine B, student, r 274 Buckingham.
Miller Chas G, barber, r 36½ W Main.
Miller Chas W, lawyer 22½ S Second, h 236 W Church.
Millea Chas W (Miller & Howell) h 299 German.
Miller Cornelius A, studett, r 97 Western av,
Miller Claude D, r 131 W Locust.
Miller Dalton D, r 103 N Fourth.
Miller Daniel, laborer Thomas foundry, bds rear 256 Summit.
Miller David H, physician 68 E Main, phone 210, r 103 N 4th.
MILLER EDWARD O, (Miller & Son) r 268 W Church.
MILLER EDWARD S, job printer 42¼ N 3d, h 182 N 3d.
Miller Edward C, clk H H Griggs & Co, r 285 W Church.
Miller Edward, pattern maker, r 497 S Sixth.
Miller Eli E, B & O brakeman, r 380 Eastern av.
Miller Eva, rms Tubbs House.
Miller Beulah I, student, r 146 North Third.
Miller Eliza, wid Wm. r 22½ W Main.
Miller Ella, wks Swishers, bds 38 S Fourth.
Miller E Victoria, r 285 N Buena Vista.
Miller Florence M, r 268 W Church.
Miller Florence E, r 146 N Third.
Miller Frank, laborer, r Maple av.

THE NEWARK WAGON CO. The Best Place in the City For Carriages and Wagons.
REPAIR WORK A SPECIALTY.

Smith & Norris For Joist, Scantling, Timbers, Shingles, Lath, Lime, Cement, Rock Plaster. Telephone 109. THE BIG SIGN.

Miller Frank C, student Beeneys, r 224 Indiana.
Miller Frank C, barber, r 27 Allen.
Miller Fred E, tinner wks Columbus, r 97 Western av.
Miller George, wks Newark Mch Co, bds A A Miller.
Miller George L, florist, r 12½ N Second.
Miller George M, carpenter, h 97 Western av.
Miller George M, B & O engineer, r 394 Baltimore.
Miller Henry, glassblower, r 57 Leroy.
Miller Henry, yardman, h 93 Hancock.
Miller Helen L, r 147 N Third.
Miller Harvey F, store keeper B & O, r 147 N Third.
Miller Henry, r 52 Leroy.
Miller Jacob, wks Heiseys, r 159 Boylston.
Miller Jacob H, bricklayer, h Pond.
Miller & Howell (C W Miller, George E Howell) meats, 32 S 2d, phone 170.
Miller Jas H, oil distributor B & O shops, r 33½ W Main.
Miller J Calvin, B & O baggage master, h 224 Indiana.
Miller J L Mrs, grocer 12 N 2d, phone 1, h 12½ N 2d.
Miller John, B & O conductor, r 92 S Fourth.
Miller John, laborer, h 288 E Main.
Miller John C, butcher, h 46 Prospect.
Miller John M, retired railroader, r 299 German.
Miller John W, wks Miller & Howells, r 299 German.
Miller Joseph E, law student, r 283 W Church.
Miller Lamont, gas maker, h 30 N Buena Vista.
Miller Lewis E, agt Prudential Life Ins Co, h 27 Shields.
Miller Lillian, student, r 103 N Fourth.
Miller Louisa, r 233 N Fifth.
Miller Louisa V, wid J F, h 223 Buckingham.
Miller Mamie J, r 49 Prospect.
Miller Mary G, wid J Warner, h 284 N Buena Vista.
Miller Mary S, wid John F, h 25 Wyoming.
Miller Mary L, r 183 W Church.
Miller Mary C, wid E E, r cor Hancock.
Miller Maud M, r 67 Western av.
Miller May, r 28 Harrison.
Miller Milton H, lineman, r 27 Shields.
Miller Minnie M, r 299 German.
Miller Montraville M, r 131 W Locust.
Miller Mary, wks 136 N Third.
Miller Nancy E, wid A C, r 106 N Fourth.
Miller Nicholas, r 159 Boylston.
Miller Ollie, r 223 Buckingham.
MILLER ORLANDO, (Miller & Son) n 298 W Church.
Miller Philip D, commission merchant 20 E Canal, h 149 N 3d.

Ride the Andrae Bicycle, It never disappoints you. **The Andrae Cycle Agency,** Prices the Lowest on Sundries.
E. F. BALL, MANAGER.

A. L. Rawlings, Practical Piano Dealer. Sells the Lowest. Grades the Best. Instruments guaranteed by a reliable dealer. **4 North Park Place.**

Miller Philip F, machinist Scheidlers, r 70 Pataskala.
Miller Rachel L, r 93 Hancock.
Miller Ralph, student, r 182 N Third.
Miller Sada, wid John, boarding house, 91 W Canal.
MILLER & SON, (Orlando and Ed O) druggist, 34 W Main, phone 220.
Miller Stanley R, apprentice Schiedlers, r 139 S Third.
Miller Sarah, wid Andrew, r 69 Clinton.
Miller Sylvania, wid Jas, r 145 S Fourth.
Miller Saml J, pattern maker, h 54 Union.
Miller Victoria E, r 285 Buena Vista.
Miller Wm C, deputy county treasurer, rms 236 W Church.
Miller Wm H Rev, pastor 2d M E church, h 377 Eastern av.
Miller Wm G, boarding house, r 240 Race.
Miller Wm, B & O brakeman, r Bollins Alley.
Miller Wm H H, bkpr Building and Loan, r 58 W Main.
MILLER WM E, mgr Scheidler Mch wks, r 139 S Third.
Miller Wm M, (Miller & Bryson) saloon 39 S 2d, r same.
Miller Z Taylor, commercial man, r 270 Race.
Milligan Zacharian, brickmason, h 126 Chestnut.
MILLS JAMES, locksmith, mgr Licking Cycle Co, h 73 Wallace
Mills Lettie bds 215 W Main,
Mills William, r 229 E Main.
Mill Street Ward school, cor Mill and E Main, phone 61.
Mincer Frank M, clk Prout & King, r 71 Seuenth.
Mincer Geo S, laborer B & O shops, r 71 Seventh.
Mincer Katie E, clk Carrolls, r 71 Seventh.
Mincer Michael, laborer B & O shops, h 71 Seventh.
Minkewitz Geo F, laborer, r 359 Eastern av.
Minkewitz John M, moulder B & O shops, r 359 Eastern av.
Minkewitz Samuel, B & O engineer, h 359 Eastern av.
Minkewitz Thomas, B & O blacksmith, r 359 Eastern av.
Minturn Wm N engineer at Everetts, r 142 Jefferson.
Minnick Geo A, wks Everetts, r rear 16 S Morris.
Minor Jas S, house painter, h 10 Western av.
Minor Jos R, baker, r 48 Jefferson.
Minor Oren, clk Ingrams, r 10 Western av.
Minor Thos J (c) laborer, h 34 Baker.
Mitchell Chas, barber, r 149 S Fourth.
Mitchell Chas B, B & O fireman, r 79 Andover.
Mitchell Chas E, B & O boilermaker, r 80 Grand av.
Mitchell Elizabeth, r 117 S Second.
Mitchell Emery L, moulder Moser, Wehrle & Co, h 493 W Main.
Mitchell Holba G, clk B & O shops, h 27 Webb.
Mitchell James, clk Kearns, r 119 Jefferson.
Mitchell John, laborer, r 129 S Pine.

Smoke the only Rosebud Cigar. See that the name is on the box.
MARION F. CRAWMER,
FACTORY, 121 EAST MAIN STREET, NEWARK, OHIO.

SEE ME—I'll do you good. Represent six fire and accident insurance companies, best in the land. **W. H. H. MILLER** 16 1-2 East Side of Public Square, Newark, O.

Mitchell John W, r 179 S Fourth.
Mitchell Jos F, B & O fireman, bds 10 W Main.
MITCHELL JOHN A, physician 67 N 3d, phone 105, h 69 N 3d.
Mitchell J B, B & O brakeman, r 18 N Morris.
Mitchell John O, r 257 Race.
Mitchell Levi, laborer, h 137 Leroy.
Mitchell Mary F, clk, r 533 W Main.
Mitchell Maud, r 493 W Main.
Mitchell Pearl A, clk Racket Store, bds 179 S Fourth.
Mitchell Sarah E, wid John, r 62 N Seventh.
Mitchell Una V, clk, r 27 Webb.
Mitchell Viola, r 533 W Main.
Mitchell Wm T, student, r 179 S Fourth.
Mitchell Zoe, wid John, r 120 N Seventh.
Moakler John, helper B & O, bds 17 Pataskala.
Moakler Nancy, wid Edward, r 74 Wilson.
Moats Benj B, keeps boarders, r 62 S Fourth.
Moffett Frank, B & O brakeman, r 75 Allen.
MOHLENPAH FERD, h cor Baker and 3d, phone 230.
MOHLENPAH FERD JR, queensware and china 32 S Third, r cor Baker and Third.
Molter Charles, helper B & O shops, r 123 N Buena Vista.
Monahan Eugene, wks Everetts, r 60 German.
Monjar Thos J, peddler, r 186 E Main.
Monett Jos N, carpenter, r 165 N Third.
Monett J Wilson, B & O fireman, r 120 S Fourth.
Monroe Milton, machinist, h Hancock bet 16th and Hunt.
Montgomery Benj, student, r 52 Penney.
Montgomery Chas, student Dennison, r 52 Penney.
Montgomery Frank W, B & O switchman, h 210 Lawrence.
Montgomery Harvey, student, r 85 Allen.
Montgomery Jas L, foreman B & O yards, h 85 Allen.
MONTGOMERY JOHN REV, pastor 1st Presb church, r 144 Granville.
Montgomery Jos C, B & O furnace tender, h 209 Tuscaraws.
MONTGOMERY E MARTIN, prop Excelsior Roller Mills cor Church and Front, phone 102, h 117 E Main.
Montgomery Leonard E, wks Heiseys, r 84 Allen.
Montgomery Mary E, wid John F, r 157 Granville.
Montgomery Wesley (Pratt & Montgomery) h 56 Penney av.
Montgomery Willis D, bkpr E M Montgomery, r 117 E Main.
Mooney Linnis J, farm hand, r 979 W Main.
Mooney Sarah A, wid John I, h 64 W Church.
Moore Alice M, cigar maker Swishers, r 257 W Main.
Moore Bert, bds 93 S Second.
Moore Bert C, wks Everetts, r 275 W Church.

John McKenna For Groceries and Fine Liquors.

Born's X X PALE BEER.
JNO. KEIFER, Agt.

Moore Chas L, laborer, r Williams.
Moore Charles, B & O brakeman, r 4 E Locust.
Moore Charles, B & O machinist, r 492 Morris.
Moore Chas E, coal dealer, contractor and builder, office cor S Buena Vista and Canal, phone 80, r 240 Race,
Moore Clara, wid John J, h 59 Clinton.
Moore Douglass, wks Everetts, r 279 W Locust.
Moore Elizabeth, wid David A B, r 40 Clinton.
Moore Ellen, r 215 Elm.
Moore Ellen, wid, r 348 Buckingham.
Moore Elroy, B & O conductor, h 60 E Church.
Moore Elmer E, B & O machinist, h 60 Grand av.
Moore Elva, B & O conductor, r 157 E Main.
Moore Emily A, teacher h s, h 9 N Fifth.
Moore Ernest, student, r E Church.
Moore Ernest C, night clk B & O, r 151 S Third.
Moore Fannie J, wks Treadways, r 172 Union.
Moore Fannie J, r 151 S Third.
Moore Frank, commercial salesman, h 38 Thirteenth.
Moore Frederick H, tailor, r 4 E Locust.
Moore Fuller, B & O conductor, h 44 E Locust.
Moore Geo W, musician, bds 49 N Morris.
Moore Geo A, laborer, r 257 W Main.
MOORE GEORGE M, night chief operator B & O depot bld, r 150 N Fifth.
Moore Guy, printer, r Williams.
Moore Hattie, r 127½ E Main.
Moore Hannah, wid Elroy, h 60 E Church.
Moore Harvey J, laborer, r 121 S Fourth.
Moore Henry, laborer, r 257 N Fifth,
Moore James, wks Newark Mch Co, r 393 Granville.
Moore James G B, student, r 37 Wright.
Moore James H, wks Wyeth & Davis, r 341 W Church.
Moore Ida, student, r 109 E Main.
Moore Jas M, stonemason, bds 156 S Pine.
Moore Jas A, printer, r 41 Vine.
Moore Jas H, B & O conductor, h 105 Clinton.
MOORE JOHN B, teller Newark Savings Bank, r 218 N 4th.
Moore John D. tinner B & O shops, bds 49 N Morris.
Moore J Russell, carpenter, r 151 S Third.
Moore John G, B & O engineer, h 49 N Morris.
MOORE JOHN H, County Recorder Court House, r E Church
Moore Junius, B & O conductor, h 24 W North.
Moore Lucinda, wid Harvey, r 121 S Fourth.
Moore Martha E, wid Wm, r 257 W Main.

CHASE-- LEADING PHOTOGRAPHER,
First class work only in all branches.

Smith & Norris Buy for Cash and sell rough and dressed Lumber lower than any firm in this place. **The Big Sign**

Moore Mary, wid Geo A, h 41 Vine.
Moore Mattie, h 136 Jefferson.
Moore Marvelton, clk Sheppards, r 109 E Church.
Moore Matilda, wid R P, h 4 E Locust.
Moore Mary, saleslady H H Griggs & Co, h 59 Clinton.
Moore Nellie, student, r 24 W North.
Moore Nettie, music teacher, r 49 N Morris.
Moore Neva, student, r 60 E Church.
Moore Roy J, lineman, r 70 Western av.
Moore Samuel H, painter, bds 126 S Pine.
Moore Samuel W, B & O conductor, h 86 Valley.
Moore Virginia, r 37 Wright.
Moore Wm, stonemason, h 68 N Arch.
Moore Wm H, B & O workman, r 419 Baltimore.
Moore Wm J, laborer, r 156 S Pine.
MOORE WM T, route agt U S Ex Co, bds 117 N Fourth.
Moran Chas L, wks Everetts, r 481 N Fourth.
Moran Frank E, wks Everetts, r 481, N Fourth.
Moran Ina Gardner, r N Third.
Moran Jas G, huxter, r 481 N Fourth.
Moran Kate, wid John, r 56 N Morris.
Moran Mary, r 481 N Fourth.
Moran Patrick, B & O section hand, r 132 S Sixth.
Moran Ross, r 132 S Sixth.
Morath Chas H, mgr Moser & Wherle stove store, r 209 Buckingham.
Morath Jerry, pattern filer, r 403 W Main.
Mordock Adam, drives Bolton's hack, r 217 S Sixth.
Mordock Lewis M, r 217 S Sixth.
Morehead Sadie, wks 189 W Locust.
Morehead Samuel, cigar maker, bds 49 N Fourth.
Moreland Bert, glassgatherer, r 28 N Morris.
Mortord Edward C, carpenter, r 305 N Third.
Morgan Daniel, carpenter. r 109 Chestnut.
Morgan Jas M (J M Morgan & Son) h 19 N Seventh.
Morgan J M & Son (J M, Wm N) harvesting mschinery, carriages and implements, 20 Canal.
Morgan Oscar, apprentice Bishop & Keeley, r 109 Chestnut.
Morgan Wm N (J M Morgan & Son) r 21 Seventh.
Moriarty Daniel H, telegrapher B & O yards, bds Doty.
Moriarty Frances E, wid Albert J, h 220 Indiana.
Moriarty Geo A, B & O machinist, r 27 East.
Moriarty John, retired, h 205 S Fifth.
Moriarty Julia, r 205 S Fifth.
Moriarty Romaine, r 220 Indiana.
Moritz M Barbara, dressmaker, h 124 S Third.

GAS HOUSE COKE, Cleaner and Cheaper than Coal, Always on Hand at **NEWARK GAS LIGHT AND COKE CO.**

NEWARK CYCLE STORE,
42 NORTH THIRD STREET.
Bicycles and Sundries. Repairing and Livery. Everything for the Cyclist. Chain and Chainless Wheels.

Morris Arthur, glassblower Everetts, r 226 Buckingham.
Morris Alex R, coal miner, r 226 Buckingham.
Morris Douglas, cigar mfg, bds 60 E Church.
Morris Ella, r 226 Buckingham.
Morris Jane, wid Thos, h 127 W Locust.
Morris Lanis, helper Scheidlers, r 275 Miller.
Moritz John, retired cooper, r 124 S Third.
Morrison Anna, cigar maker Swishers, r 267 N Fifth.
Morrison Bertha, cigar maker, r 267 N Fifth.
Morrison Geo B, wks Scheidler, bds 24 Hibbert blk.
Morrison Gertie, r 267 N Fifth.
Morrison Homer E, barber, wks 318 E Main, r 28 Vine.
Morrison Isaac N, wks Everetts, h 267 N Fifth.
Morrison John, glassblower, h 80 E Manning.
Morrison Kate, agt, r 31 Poplar.
Morrison Mary E, wid John, r 46 Union.
Morrison Ora, dressmaker, r 20 E Church.
Morrison Paul F, student, r 225 W Locust.
Morrison Samuel S, glassblower, r 449 Park av.
Morrison William H, glassblower, r 80 E Manning.
Morrow Frank, wks Heiseys, bds Boyleston.
Morrow Samuel, clk H H Griggs & Co, h 237 Woods av.
MORSE CLIFTON S, oculist and aurist 47½ N Third, r 20 N 5th.
Mort Charles T, B & O brakeman, r 112 Webb.
Mort James W, B & O conductor, r 112 Webb.
Mort Rachel, r 112 Webb.
Mort Ray, waiter Doty House, rms same.
Moser Anna, h 45 N Morris.
Moser Charles A, h 39 N Morris.
Moser Fannie, dressmaker, r 150 Maholm.
Moser Frederick W, student, r 269 E Main.
Moser Henry, moulder Moser, Wehrle & Co, h 617 W Main.
Moser Jacob F, stove founder, h 269 E Main.
Moser Jacob, laborer, r 154 North.
MOSER JOHN, foundryman Moser, Wehrle & Co, h 617 W Main.
Moser Joseph R, wks Moser, Wehrle & Co, h 159 Maholm.
Moser Nora A, r 269 E Main.
MOSER, WEHRLE & CO, (W H Wehrle mgr), manufacturers of Stoves and Ranges, office 319 Wilson, phone 81.
Moser Zella, r 39 N Morris.
Mosset May J, wid, r 59 W Canal.
Mossbrook George W, glassblower, h 67 Columbia.

One Mile Drive or walk will take you to the Summer Garden Beer Hall and Restaurant of **CARL GARTNER,** 219 Cedar Street. Street Cars run every 20 minutes.

FRANK WATKINS For Painting, Wall Papers and Papering

Mossman Lewis, painter, bds 98 Walnut.
Mosteller Carrie F, artist, r 94 E Main.
Mosteller Eva B, artist, r 94 E Main.
Mosteller Frederick S, clk Mosteller's grocery, r 94 E Main.
MOSTELLER JOSEPH A, grocer 1 Granville, phone 108, h 94 E Main.
Motz Earl, wks Everetts, r 57 N First.
Motz George, wks Heiseys, r 57 N First.
Motz Rev A W, pastor M E Church of Coshocton, r 53 N 3rd.
Moull Alice G, h rear 240 Moull.
Moull Catherine M, h 240 Moull.
Moull Frederick H, farmer, h rear 240 Moull.
Moull Orlando V, farmer, h rear 240 Moull.
Mount Calvary Cemetery (Catholic), German south corp.
Muhleman Forrest, wks Heiseys, r Boyleston.
Mulligan Anna, wid Hugh, r 68 Webb.
Mulligan Celia, r 68 Webb.
Mulligan Ella, r 68 Webb.
Mulligan Hugh H, B & O fireman, bds 470 Baltimore.
Mulligan Mary, r 68 Webb.
Mulligan Thomas J, boiler maker, r 68 Webb.
Mullin James, bkpr B & O shops, r 28 N Morris.
Mullin John W, traveling salesman, r 139 Leroy.
Mullin John F, clk Allisons, r 47 N Fourth.
Mullin John F, music dealer 47 N Fourth.
Mullin Joseph W, B & O engineer, r 80 N Fourth.
Mullin Priscilla A, wid Wm, r 342 Stanberry.
Mullinix Randolph R, wks B & O shops, r 53 Allen.
Mullinix Pearl, r 191 S Sixth.
Munch Lincoln B, bkpr B & O round house, r 55 Gay.
Mumaw, Dan, barber 28½ W Main, r 26 W Church.
Murdock Emma, r 91 N Buena Vista.
Murdock J Vance, blacksmith Ward, bds 141 E Main.
Murphy Agnes, dressmaker, r 51½ N Fourth.
Murphy Charles, laborer, r rear 26 Spring.
Murphy Dan, machinist, r 121 N Fourth.
Murphy Daniel A, runs oil wagon, h 169 S Fifth.
Murphy David H, B & O brakeman, 13 St Clair.
Murphy David L, B & O machinist, r 39 Oakwood.
Murphy Clarence, r 175 S Fifth.
Murphy Earl W, ins agt, r 235 W Locust.
Murphy Florence, (c) r 120 Poplar av.

FRED PRIEST Veterinary Surgeon. All Calls Promptly Attended Day or Night. Filing Teeth a Specialty. 585 S Fifth. Phones 311, 117.

JNO. KIEFER, Agt. for Born's BEER. Phone 258.

Murphy Fred, moulder, r 26 Granville.
Murphy Filbert, laborer, r rear 26 Spring.
Murphy Geo W, brickmason, r 26 Harrison.
Murphy Homer (c) waiter Hotel Warden.
Murphy Ida, r 52 Mill.
MURPHY HUGH D, insurance agt 35½ S Park, h 532 W Main.
Murphy Jas C, photographer, r 169 S Fifth.
Murphy Jas P, fire insurance agt se cor pub sq, h 235 W Locust
Murphy J P, clk Murphys grocery, r 70 Chestnut.
Murphy Jas T, village smith, scientific horseshoeing and general repairing 98 E Main, h S Forry.
Murphy John C, B & O brakeman, r 424 Baltimore.
Murphy John T, oil dealer, h 175 S Fifth.
Murphy Julia E, bds 169 S Fifth.
Murphy Kate, r S Forry.
Murphy Kate A, teacher pub schools, r 169 S Fifth.
Murphy Mary Alice, r 235 W Locust.
Murphy Mary A, dressmaker cor E Locust and Vale.
Murphy Mary E, vest maker, h 70 N First.
Murphy Maggie, wid Timothy, h 230 S Sixth.
Murphy Margaret, wid Patrick, h 28 Poplar.
Murphy Peter, grocer 39 W Main, phone 124, h 70 Chestnut.
Murphy Robert (c) porter, 120 Poplar av.
Murphy Robert jr (c) laborer, r 120 Poplar av.
Murphy Sarah, r 70 Chestnut.
Murphy Thomas, moulder, r 70 Chestnut.
Murphy Thomas D, blacksmith 98 E Main, h S Forry.
Murphy William T, clerk, r 70 Chestnut.
Murray Charles E, B & O brakeman, r 118 S Second.
Murray Clarence, stone mason, r 404 Baltimore.
Murray Thomas J, wks Heiseys, r 404 Baltimore.
Murrell William P, B & O boiler maker, r 75 Allen.
Myers Arthur, student, r 152 W Locust.
Myers Benjamin, glass worker, r 415 Eastern av.
Myers Charles B, B & O conductor, r rear 80 S Second.
Myers Charles F, wks Vogelmier's, r alley r 68 Pataskala.
Myers Edward, lineman, h 154 North.
Myers Elizabeth, wid George J, h rear 68 Pataskala.
Myers Fred, lineman, h 154 North.
Myers Henry, wood worker Bent Works, bds 17 Twelfth.
Myers James, wks Everetts, r 137 Clinton.

White Star Laundry's Work is Unexcelled for Fine Finish on Collars, Cuffs and Shirt Work.

Smith & Norris For Joist, Scantling, Timbers, Shingles, Lath, Lime, Cement, Rock Plaster. Telephone 109. THE BIG SIGN.

Myers John H, boiler maker Tucker's, r 226 Agricultural.
Myers Jacob H, laborer, r 137 Clinton.
Myers John, moulder Scheidler, h 75 Pataskala.
Myers Joseph W, (Kammerer & Myers), h 118 Wilson.
Myers Louisa, r 164 S Fifth.
Myers May, r 12 Spencer.
Myers Otto E, teamster, h 32 N Buena Vista.
Myers Parker, appr jeweler, r 118 Wilson.
Myers Pearl E, clk Prout & King, r 137 Clinton.
Myers Roy, cigar maker, r 35 E Church.
Myers William, B & O machinist, r 25 Pataskala.
Myers William, tinner, r 15 W Harrison.

Mc

McCarthy Henry J, wks Moser & Wehrle store, h 10 N 6th.
McClain Charles, B & O brakeman, r 27½ W Main.
McClain Zeke, teacher, r 296 N Third.
McBride Jas M, carpenter, h 55 Burt av.
McBride John F, carpenter, r 55 Burt av.
McCahon Isabella, wid John, studio 47½ N Third.
McCann Amaziah B, wks Everetts, r cor St Clair and Stanberry
McCann Clarence, B & O brakeman, r 33 W Holiday.
McCann Douglas, B & O conductor, h 121 S Fifth.
McCann Earl, wks Swishers, r 33 W Holiday.
McCann Lavina, wid Samuel L, 98 Flory av.
McCann Walter, stonecutter, r 33 W Holiday.
McCarthy Ella (wife of John insane at Columbus, r 41½ N 4th.
McCarthy Eugene, clk Moser & Wehrle, r 107 N Sixth.
McCarthy Margaret, wid Dennis, h 16 East.
McCanty Charles, bolt cutter B & O, h 85 Summit.
McCarrick James, Phd switchman, r 19 Gilbert.
McClain Geo H, sec Citizens Building and Loan, h 84 Western.
McClain John, laborer Everetts, h 280 Buckingham.
McClintock Wm J, stationary engineer, r 73 Grand av.
McClure Cyrus E, salesman, r 4½ N Fourth.
McConnell James Jr, wks Heiseys, r S Fourth.
McConnell Johnnie, clk H H Griggs Co, r 187.
McAdams Chas W, moulder, h 444 W Main.
McAdams Margaret, wid Robert, h 444 W Main.
McArter Lydia, wid John R, r 8 Wilson.
McBane Mary, wks Hotel Doty, r same.

J. C. Jones, Manufacturer of tin, copper, and sheet iron-ware, slate and tin roofing a specialty.

Pianos-Organs Sold to suit the purchaser. Call at No. 4 N. Park Place All up-to-date styles **A. L. RAWLINGS.**

McBride Fannie J, wid Thos, music teacher, r 10½ N Buena Vista.
McBride R Ellen, r 292 N Third.
McCahon & Wyeth, dentists Memorial Bld.
McCahon Bertha W, artist, r 47½ N Third.
McCahon Jas H, dentist Memorial Blg, phone 23, r 125 N 4th.
McCahon W Blanch, crayon maker McCahon, r 47½ N 3d.
McCamey Daisy, student, r 26 Western av.
McCamey John W, h 26 Western av.
McCarthy John H, ins agt office Hibbert & Schaus bld, h 107 N Sixth.
McCarthy Loretta, clk H H Griggs & Co, r 107 N Sixth.
McCartney Robt E, paper hanger and painter, h Franklin av.
McClain John R, laborer, r 89 Pine.
McClatchy Alfred, wks B & O shops, h 210 Eddy,
McCLEERY SAMUEL H, dentist 21½ W Main, h 125 10th.
McClelland Jas S, farmer, r 58 E Main.
McCloud Catherine, wid Wm, h 61 Granville.
McCLURE SAMUEL D, physician, r 58 N Third, phone 222.
McConnel Harry L, student h s, r 333 Eastern av.
McConnel Hugh, stonecutter, r Wing.
McConnel James, B & O section foreman, h 187 S Fourth.
McConnel Jennie, bds 187 S Fourth.
McConnel John, brick contractor, r 345 E Main.
McConnel John W, wks Wyeth, Davis & Co, h 333 Eastern av.
McConnel John W, student, r Wing.
McConnel Mary, wid John C. h 26 W Harrison.
McConnel Robert (c) head waiter Hotel Warden, rms Tubbs.
McCormick Benjamin H, B & O engineer, r 50 N Fourth.
McCormick Daisy E, r 50 N Fourth.
McCort Simeon, supt Newark Tube Works, bds Doty House.
McCoy Clara, cigar packer Swisher Bros, r 98 S Fourth.
McCreary Lovina, wid Wilson, r 300 E Main.
McCreary Robert F, railroader, r 300 Vine.
McCrudle Jessie (c) domestic, r 248 N Fourth.
McCrudle Samuel, hod carrier, r rear 111 W Main.
McCrum Arthur P, tailor, r 127 Ninth.
McCRUM GEORGE, shoe maker 22½ W Main, r 127 Ninth.
McCrum Harry E, tailor Sach Bros, r 205 W Locust.
McCrum James, policeman, h 164 W Main.
McCulloch William, B & O brakeman, r 46 E St Clair.
McCune Alice H, student h s, r 144 N Fifth.

Moser, Wehrle & Co. STOVE MANUFACTURERS. Are sole Agents for the famous Silica Roofing. House Furnishings 36 WEST MAIN ST

Consumers Brewing Co. Newark Kaiser Lager Beer. **Export Especially for Family Trade.**

McCUNE JOHN H, (McCune, Owens & Co), h 144 N Fifth.
McCune Julia H, student h s, r 144 N Fifth.
McCune Nellie B, r 144 N Fifth.
McCune Nicholas, fruit dealer, r 4 Drumm.
McCUNE, OWENS & CO (J H McCune, O W Crane, E E Owens) hardware and carriage goods 11 S Park, phone 101.
McCurdy John, barber 38 W Church, rms rear 38 W Church.
McCurdy J C, Bon Ton ice cream, r Channel.
McCurdy Otto Bert, B & O fireman, bds Merchants Exchange.
McCurdy Wm E, poultry raiser, r N Fourth.
McCurdy Lynn L, tailor, r 73 Commodore.
McDaniel Rachel, wid Nathan, r rear 195 Elm.
McDermort George, wks Heiseys, r 45 E Railroad.
McDermott James, B & O fireman, bds 324 E Main.
McDermott John, student, h 100 S Main.
McDermott Mary, r 100 S Second.
McDermott Pearl, student, r 100 S Second.
McDermott Thomas, B & O brakeman, r 100 S Second.
McDermott William, B & O shopman, bds 229 Eastern.
McDevitt John, B & O brakeman, bds Myers alley.
McDonaugh Ella, student St Mary's, r 245 E Main.
McDonaugh George C, machinist appr, r 245 E Main.
McDonaugh Irene, student, r 245 E Main.
McDonaugh Martha, wid Michael, h 245 E Main.
McDonald Aungus B, machinist, 68 Tenth.
McDONALD CALVIN D, B & O conductor, rms Hibbert & Schaus Bld.
McDonald Clara, student h s, r 58 W Main.
McDonald Edward, wks Thomas foundry, r 124 S Cedar.
McDonald Elma, student, r 58 W Main.
McDonald Frank A, B & O brakeman, r 507 S Second.
McDonald Fred, glassblower at Everetts, r 13 N Fifth.
MeDonald Frank A, train dispatcher at B & O, r Hotel Warden
McDonald Ida L Mrs, boarding house 58 W Main.
McDonald Mary Mrs, r rear 170 S Fourth.
McDonald Otto, B & O brakeman, r 106 S Second.
McDonald, William, laborer, r 245 E Main.
McDonnell Edward N, r 13 Gilbert.
McDonnell James H, B & O railroader, 46 W Walnut.
McDonnell John, r 13 Gilbert.
McDonnell Nellie, student Benneys college, r 13 Gilbert.
McDonnell Mary E, r 13 Gilbert.

Sayre & Ashley **PLUMBERS AND GAS FITTERS.**

Bonn's X X PALE BEER.
JNO. KEIFER, Agt.

McDonnell Patrick, shoemaker 28 S Second, h 13 Gilbert.
McDonough Michael J, B & O hostler, h 21 W Haliday.
McDowell Orlando, laborer, bds 28 S Fifth.
McDowell John B (c) teamster, r rear 135 N Buena Vista.
McDowell Martha J, wid Wm, r 458 Baltimore.
McDowell Sarah, wks Commercial Hotel, r Etna, O.
McDowell Viola F, r 458 Baltimore.
McDowell Wm A, laborer, r 458 Baltimore.
McEachen Kate, wks 125 N Fifth.
McEwen Fred C, clerk, h 406 N Third.
McEwen Kate B, wid Thos L, 406 N Third.
McFadden Frank I, B & O yard switchman, r 241 Race.
McFarland Almira, wid Peter, h 9 E Haliday.
McFarland Carrie, r 119 Canal.
McFarland Chas M, laborer, r 105 S Fourth.
McFarland Dub, wks Thomas foundry, rms 119 Canal.
McFarland Geo W, laborer, r 36½ S Second.
McFarland Herbert D, wks Thomas foundry, bds 28 Spencer.
McFarland Henry, wks Everetts, bds 62 S Fourth.
McFarland Ida May, r 28 Spencer.
McFarland Jas R, engineer, r 59 Chestnut.
McFarland Joseph, cigar maker Treadways, r 71 S Fifth.
McFarland Lottie, wid Wm, r 40½ S Section.
McFarland Sadie, boarding house, r 28 Spencer.
McFarland Wm A, cigar maker Swishers, r 34 Western av.
McFarland Wm J, drive well laborer, r 99 Canal.
McFarland Wm jr, tinner, r 119 Canal.
McGaughey Mary, r 325 E Main.
MdGee James, shoe shop 68 Union.
McGee James, shoemaker, r 87 E Canal.
McGee Mary, r 87 E Canal.
McGee Michael, shoemaker 85 E Canal, r same.
McGee Marguerie, wks 235 W Church.
McGee Maggie, wks Roe Emerson, r 87 E Canal.
McGee Mary, wid James, r 115 Cedar.
McGinley Joe, laborer B & O, r 58 N Arch.
McGinley Kate, wid Rodger, h 233 Indiana.
McGinley Patrick, B & O gardner, h 88 N Buena Vista.
McGinley Patrick, laborer, r 28 N Arch.
McGinley Peter, B & O section hand, r 5 Drumm.
McGinness Kate A, milliner, r 292 Wilson.

L. A. STARE'S Is the Only Place in the City to get First Class Cabinet Work Done to order. 26 North Fifth Street.—Phone 224.

Smith & Norris Buy for Cash and sell rough and dressed Lumber lower than any firm in this place. **The Big Sign**

McGinness Maggie V, dressmaker, r 292 Wilson.
McGinness Mary J, milliner, r 292 Wilson.
McGinness Nellie, student, r 292 Wilson.
McGinness Thomas, laborer, 150 S Pine.
McGinness Thomas, laborer, r 292 Wilson.
McGlancy J F, confectioner, r 134 Jefferson.
McGlothis Samuel, blacksmith, rms 45 N Fifth.
McGonagle James A, undertaker 29 N Fourth, rms same.
McGough Charles S, wks Everetts, r Bolin's alley.
McGough E Thomas, B & O carpenter, r Bolin's alley.
McGown Jennie, wid Philip, r 18 N Buena Vista.
McGown Sterling, wks Heiseys, r 18 N Boylston.
McGraw Anthony B, B & O conductor, bds Hotel Bolton.
McGreavy Henry, B & O fireman, bds 300 E Main.
McGruder Charles C, traveling salesman Fleek & Neal, rms 125 N Fourth.
McGuire Daniel, B & O conductor, bds Kuster & Co.
McGull Carrie B, wks Merchants Exchange, r 100 Chestnut.
McIntosh Elliott, B & O brakeman, r 13 Granville.
McIntosh Jennie L, student h s, r 13 Granville.
McIntosh John, blacksmith, r 13 Granville.
McIntosh William L, B & O brakeman, r 15 W Harrison.
McKalan Andrew R, paver, 28 S Fourth.
McKeever Mary E, h 427 S Second.
McKenna Edward, tailor, r 22 Gilbert.
McKenna Emmett, clk John McKenna, r 138 S Third.
McKenna Frank F, r 138 S Third.
McKenna Frank, B & O boiler maker, r 22 Gilbert.
McKENNA JOHN, grocer 29-31 S Second, phone 70, h 137 S Third.
McKenna John P, B & O brakeman, r 22 Gilbert.
McKenna Owen, fireman B & O yards, h 22 Gilbert.
McKenna Terrence, student, r 22 Gilbert.
McKenna Theodore W, wks Heiseys, r 22 Gilbert.
McKenna William P, student Catholic school, r 138 S Third.
McKenon Jeffers, h 4 Drumm.
McKenon Nicholas, r 205 E Main.
McKenon Sophia, wid Robert, r 4 Drumm.
McKenzie Carrie, wid John, r 265 N Fifth.
McKenzie Fred J, jeweler H C Bostwick, h 277 N Fourth.
McKinney J S, carpenter, r 80 N Fourth.
McKinnon Louise, r Meyer's alley.
McKinney Maggie, r 80 N Fourth.

TRACY & FARMER, No. 29 South Park Place, Newark, Ohio. Dealers in Groceries, Salt, and Fish, Foreign and Domestic Wines and Liquors.

SEE ME—I'll do you good. Represent six fire and accident insurance companies, best in the land. **W. H. H. MILLER** 16 1-2 East Side of Public Square, Newark, O.

McKinney Martha J, dressmaker, r 64 N Fifth.
McKinney M C Mrs, private boarding house, 80 N Fourth.
McKinney Patrick, farmer, h 149 S Pine.
McKitrick John, B & O fireman, r 235 Race.
McLain Ella, milliner Hansberger's, r 67 E Railroad.
McLain Zekiel, B & O engineer, r 134 S Second.
McLaughlin Ella, wid Michael, r 98 Flory av.
McLaughlin James, glass gatherer, r 36 Gay.
McLaughlin James W, helper B & O boiler shop, r 62 Grand av.
McLaughlin Samuel, blacksmith, bds 28 S Fifth.
McLaughlin Thomas J, B & O section hand, r 299 Summer.
McManus Andrew H, box maker, r 99 W Canal.
McManus Ella, r 107 W Main.
McManus Grant, B & O section hand, r 113 Union.
McManus Harry S, B & O pattern maker, r 124 S Fifth.
McManus James E, expressman, r 107 W Main.
McManus Robert, B & O engineer, r 124 S Fifth.
McManus Robert jr, r Burt av.
McManus Samuel E, grocery clk, r 124 S Fifth.
McMillen Benjamin T, farmer, r 179 Maholm.
McMullen George, B & O engineer, r 38½ N Third.
McMullen George R, salesman, h 309 German.
McMullen Hannah E, boarding house 98 W Walnut.
McMullen Lettie, r 276 German.
McMillen Mary, wid Benjamin, h 464 W Main.
McMillen John, meat cutter Miller & Howells, rms 47 N Fourth.
McMullen John, farmer, r 276 German.
McMullen Sarah A, wid David, h 276 German.
McMillen William A, mesenger U S Express Co, r 490 W Main.
McMullen William, telegrapher, r 301 German.
McMullen William, retired farmer, h 29 S Front.
McNamar Alice, wid John, h 32 N Norris.
McNAMAR JULIUS J D, prop McNamar Machine Works, mfr portable, stationary and traction engines, circular saw mills, etc, office and wks 68 S Third bet Canal and R R.
McNamar Machine Works, 68 S Third, Julius J D McNamar, prop.
McNamar Mamie, r 157 E Main.
McNamar Mary D, wid John H, h 124 W Main.
McNally John, laborer, r 348 Buckingham.
McNeal Albert, tailor Moore & Collins, r 59 Harrison.
McNeal Mattie, milliner 51 N Third, r 59 Harrison.
McNeal Olive, milliner 51 N Third, r 59 Harrison.
McNeal Sadie, school teacher, r 59 Harrison.
McNealy Frank P, glass blower, h 353 N Fourth.
McNealy Lillian J, r 391 N Fourth.

LOST RUN Distillery, Pure Rye Whiskey, No. 11 West Main St., Newark, O., **R. C. BIGBEE, Propr.**

Sayre & Ashley PLUMBERS AND GAS FITTERS.

McNealy Mary C, wid Benj H, h 391 N Fourth.
McNealy Samuel, glass blower, r 151 E North.
McNealy William P, brick mason, r 391 N Fourth.
McPeek Frank, wks Hofher's bakery, r 69 Wallace.
McPeek Susan, wid Price, r 69 Wallace.
McPherson Elston G, tailor, h 34 North av.
McPherson Rebecca, wid Jonathan, r 34 North av.
McQueen Fred D, clk Tracy & Farmer, r S 2d, beyond corp.
McQueen Geo W, blacksmith, r 196 Monroe.
McSherry Lucy C, wid Wm, r 38½ N Park.
McSwain Burton, glassmaker, r 85 Gay.
McSwain David, glassmaker, r 85 Fay.
McSwain Wm H, glass finisher, r 85 Gay.
McSweeney Dennis, plumber, h E Main beyond corp.
McSweeney Mary, wid Dennis, h E Main beyond corp.
McSweeney Thomas, moulder, r E Main beyond corp.
McVeigh Jas W, teamster, h 249 N Buena Vista.
McVeigh May H, h 249 N Buena Vista.
McVeigh Sylvanus, gasmaker, r 14 North.
McVicker Charles, B & O brakeman, r 343 Barclay.
McVicker Elizabeth, wid Joshua, r Wing.
McVicker Wm W, night yardman Phd, r 104 Wing.
McVicker, wid Wm, a 47 Maholm.
McWilliams James, clerk, h 89 Tenth.
McWilliams Mary, wid James, r 28 Baker.

N

Nagele Charles, B & O section hand, r 21 German.
Nagele Conrad, wks Lane Bros, r 113 W Railroad.
Nagele Joseph. moulder McNamar, h 83 Poplar av.
Nagele Marcus, B & O blacksmith, r 121 W Railroad.
Nash Anna, r 86 S Fourth.
Nash Bessie, student, r 139 Ninth.
Nash David H, janitor, bds 44 N Third.
Nash George E, clk Inscho's, r 139 Ninth.
Nash Miner O, clk Carroll's, h 14 N Fifth.
Nash O Arthur, student Denison University, r 14 N Fifth.
Nash Rev F B, pastor Trinity Church, bds Hotel Warden.
Nash William D, brickmason, h 139 Ninth.
Naylor Charles, glass blower, rms 59 Clinton.
Neal Belinda J, wid William A, r 149 Pataskala.
NEAL WILLIAM W, (Fleek & Neal) h 568 N 4th, phone 232.
Neass Fred N, pharmacist Park Place, rms 85 N Third.
Neher George, brewer, bds Chas Seigle's, S Second.
Neff William H, switchman B & O yards, h 49 E Railroad.

THE NEWARK WAGON CO The Best Place in the City For Wagons and Carriages
REPAIR WORK A SPECIALTY.

JNO. KIEFER, Agt. for Born's BEER. Phone 258.

Nehls Dorothy, wid Frederick, h 40 Poplar av.
Nehls Edward, clk Fleek & Neal, h 115 S Sixth.
Nehls William, wks Fleek & Neal, h 115 S Sixth.
Negles Joseph, blacksmith helper, r cor Sixth and Poplar.
Neiler John, wks Consumers Brewery, r 450 S Second.
Neighbor Alpha, teamster, r 77 S Fifth.
Neighbor Austin, teamster, r 77 S Fifth.
Neighbor John M, laborer, r 454 Baltimore.
Neibarger Austin, clerk, r 68 S Fifth.
Neibarger Belle, r 9 Vale.
Neibarger George W, chairmaker, 46 Webb.
Neibarger Harry, B & O section man, r 122 Vale.
Neibarger Homer L, B & O engine truck inspector r 41 S Morris.
Neibarger Lucinda, wid Matthews, r 44 Cedar.
Neibarger William H, r 9 Vale.
Neibarger William, wks B & O shops, r 46 Mill.
Neibarger William C, B & O section man, r 9 Vale.
Neibling Wallace, packer Everetts, h 100 Ash.
Nell Alice A, wks glass works, r 66 Gay.
Nell Edith, bookkeeper, r 66 Gay.
Nell Mary J, baker, r 66 Gay.
Nell Perry B, brakeman, r 66 Gay.
Nelson Alice, r 299 German.
Nelson Elizabeth, r 125 Elm.
Nelson John, r 243 Jefferson.
Nelson John, glassblower, r 51 Moull.
Nelson John, grocery 79 Poplar, shoe thop 50 N 3d, r same.
Nelson John E, B & O brakeman, r 385 Andover.
Nelson John F, cooper, r 125 Elm.
Nelson Joseph W, bartender, r 59 Chestnut.
Nelson Laura, r 125 Elm.
Nelson Lizzie, r 27½ W Main.
Nelson Mary, wid Norman, r 139 Clinton.
Nelson Mary A, r 17 Wright.
Nelson Mary, r 125 Elm.
Nelson Nels, retired farmer, r 200 E Main.
Nemath Chas W, wks B & O shops, r 112 W Poplar.
Nestor Alexander J, Ry postal clk, r 105 N Sixth.
Netherton Eliz, r 249 N Fourth.
Nevins Amelia, wid D S, h 123 S Third.
Nevins Chas F, B & O moulder, r 123 S Third.
Nevins Cyrus G, bkpr Fleek & Neal, r 122 S Third.
Newark Business College, S L Beeney prop, 29½ S Third.
Newark Cigar Co, R M Davidson prop, office 60 S 5th, phone 150

FRANK WATKINS For Painting, Wall Papers and Papering

Smith & Norris For Joist, Scantling, Timbers, Shingles, Lath, Lime, Cement, Rock Plaster. Telephone 109. THE BIG SIGN.

Newark City Board of Education, H D Woodbridge clk, 47½ N 3d, phone 223; Wm Christian pres, 3 S 3d, phone 201.

Newark City Board of Elections, 35½ S Park, A C Hatch clk, phone 154.

Newark City Board of Charities, Mrs C A Hatch, pres, Mrs Chas Spencer sec; Mrs L B Wing treas.

Newark City Board of Health, Ed Crayton clk, J P H Stedem physician.

Newark City Central Fire Department, city building, Louis Bausch chief, phone 110; East End Department 314 E Main, phone 10.

Newark City Engineer's office, N H Brown Civil Engineer, 38½ W Main, phone 165.

Newark City Market and Weighmaster's office, Geo Brenstuhl M and W M, 46 S 5th; East End David Metz W M, phone 35

Newark City Marshal's office, Jos Griffith marshal, 119 E Main, phone 43.

Newark City Mayor's office, Herbert Atherton mayor, 18½ S 2d, phone 11.

Newark Chess Glub, Amos Brice pres.

Newark City Physician, S D McClure, office 58 N Third.

Newark City Prison, Jos Griffith marshal, 19 E Main, phone 43.

Newark City Public School Library, h s building, phone 159.

Newark City School examiners, J C Hartzler, Rev C M Sifferd, Rev John Montgomery, meet in h s building last Saturday in May and Nov.

Newark City Solicitor's office, T B Fulton solicitor, office W Park Place, h 650 W Main.

Newark City Treasurer's office, E L Rugg city treasurer, court house, phone 188

NEWARK CYCLE STORE, Harry J Hoover proprietor, J R Browne mgr, 42 N Third, phone 188.

Newark Electric Light and Power Co, W A Veach mgr, 34 N Third, phone 245.

NEWARK GAS LIGHT AND COKE CO, B G Dawes pres, A L Wollen supt.

Newark & Granville Electric Railway Co, R Scheidler pres, W C Christian secy, Henry R Scheidler supt, phone 2–158, power house 3–158.

Newark Ice and Cold Storage Co, H S Fleek pres, F A Crane secy, phone 42.

Newark Machine Co, cor Sixteenth and Railroad, John McCune pres, Thomas Woodward secy, phone 239.

Newark Natural Gas and Fuel Co, E H Everett pres, W A Veach secy, S B Hayland supt, 49 N Third, phone 156.

Ride the Andrae Bicycle, It never disappoints you. **The Andrae Cycle Agency,** Prices the Lowest on Sundries.
E. F. BALL, MANAGER.

Pianos-Organs Sold to suit the purchaser. Call at No. 4 N. Park Place All up-to-date styles **A. L. RAWLINGS.**

Newark O Water Works Co, W A Veach supt, 34 N Third, Phone 260.
NEWARK PUBLISHING CO, publishers Daily and Weekly American-Tribune, 53 N Third, phone 191.
Newark Savings Bank Co, L P Schaus pres, J L Lingafelter cashier, 10 N Second, phone 179.
Newark Steam Renovating Co, John W. Evans prop, 108 Moull, phone 295.
NEWARK STEAM LAUNDRY, W A Lovett propr, cor Church and Fourth, phone 119.
NEWARK TELEPHONE CO, 11½ E Church, Edward Kibler pres, G B Sprague vice pres, A O Brennan mgr, W S Weiant secy, Benj Franklin treas, Nora Maloney chief opr.
NEWARK WAGON CO, Front st, J B Braddock and V V Overturf props.
Newhard Barbara, wid Jacob, r 68 German.
New York Racket Store, H L Beecher and H M Clouse props, 20 W Main.
Newton James, stove fitter Moser & Wehrle, r 69 N Morris.
Newby John (c), brick presser, r 137 W Railroad.
Newby Julia (c), r 137 W Railroad.
Newham Jos S, train dispatcher, bds Doty House.
Newkirk Ed F, optician city drug store, rms 27½ W Main.
Newland Joseph, plumber Henderson, bds 141 E Main.
Newman Martha J, wid James L, r 15 Twelfth.
Newman Nanie E, dressmaker, r 15 Twelfth.
NEWTON JOSEPH H, editor Daily Advocate, r 27 N Fifth.
Newlin Edward D, life ins agt (Prudential) r 23 Western av.
NICHOLS EDWIN, physician 207 E Main, phone 242, r 41 Pearl, phone 285.
Nichols Eliza J, wid J H, h 20 Drumm.
Nichols Frank, teamster Smith & Son, r 79 Summit.
Nichols Geo Col, advertising agt, bds Central Hotel.
Nichols George, wks Everetts, r 39 Jefferson.
Nichols Harry A, news agt, r 41 Pearl.
Nichols Mary (c) wid Chas, r 113 Poplar av.
Nichols Mary, wid Dr Judson J, h 256 Summit.
Nichols Mary A, wid Edwin, h 41 Pearl.
Nichols Vera M, r 41 Pearl.
Nies Catherine wid Philip, r 20 S Fourth.
Nies Joseph, r 20 S Fourth.
Nies Joseph, clk B & O Hotel, r same.
Nies Louis Philip, electrician, r 20 S Fourth.
Noe Catherine, wid Frank, 401 S Second.
Noe Lizzie L, clk Brennans, r 401 S Second.
Noe Mary B, tailoress, r 401 S Second.

Smoke the only Rosebud Cigar. See that the name is on the box.
MARION F. CRAWMER,
FACTORY, 121 EAST MAIN STREET, NEWARK, OHIO.

The American-Tribune. Daily and Wekly.
Low rates for high service.
Superior Job Printing.

Noland Arthur, wks Everetts, bds Clinton.
Noland Chas B, night yardman B & O, r 82 Valandigham.
Noland Jacob M, carpenter, h 173 Moull.
Nold Jos H, glassblower, r 318 N Fourth.
Noon Chas E, mch agt, bds Ford Hotel.
Noonan Ann, wks 193 E Main.
Norman Angeline, wid David, 39 Jefferson.
Norman Bessie B (c) student, r 197 Buckingham.
Norman Edith L, cigar maker Swishers, 39 Jefferson.
Norman Edward R, cigar maker Swishers, r 39 Jefferson.
Norman Edna N (c) student, r 197 Buckingham.
Norman Effie G, cigar maker Swishers, r 39 Jefferson.
Norman Ettie, wks Ford Hotel, r same.
Norman James, B & O brakeman, bds 44 Phelps.
Norman Margaret A (c) wid J A, hairdresser, h 220 Buckingham
Norman Olive M (c) student, 220 Buckingham.
Norman Oliver W (c) train porter, r 220 Buckingham.
Norman Oren M, bartender, r 39 Jefferson.
Norman Sadie, r rear 157 Union.
Norman Wm F, wks Everetts, r rear 157 Union.
NORPELL CARL, lawyer 35½ S Park, phone 193, h 64 Granville.
Norpell Charles, r 48 Prospect.
Norpell Ralph, stenographer Carl Norpell.
Norris Henry O, (Smith & Norris) lumber dealer cor Nourth and Locust, r 233 N Third, hone 228.
NOTT BENJ R, lawyer 12½ N Park, r 142 Elm.
Nott Mont, musical student, r 142 Elm.
Nott Norman H, tinner, r 142 Elm.
Nutter Charles, r 204 N Third.
Nutter Edward M, wks Everetts, r 198 Elm.
Nutter Fred N, wks Everetts, r 208 N Fifth.
Nutter Harry, wks Everetts, r r 208 N Fifth.
Nutter Jas D, B & O fireman, r 125 S Fourth.
Nutter John L, student, r 70 Manning.
Nutter John Mrs, r 208 N Fifth.
Nutter Lester, planing mill 22 N Front, h 70 Manning.
Nutter Margaret, wid Richard H, r 51 N Fourth.
Nutter Orlando, apprentice Sayre & Ashley, r 198 Elm.
Nutter Richard H, contractor, h 198 Elm.
Nutter Sarah E, wid Marion F, r 125 S Fourth.
Nutter Waldo, wks Everetts, r 198 Elm.
Nutter William, wks Everetts, bds 112 Wilson.
Nye Amelia, r 252 W Locust.
Nye Lillian, student, r 252 W Locust.

John McKenna For Groceries and Fine Liquors.

Born's X X PALE BEER.
JNO. KEIFER, Agt.

O

Oakleaf Albert N, moulder, r 374 Union.
Oakleaf Della, dressmaker, r 347 Union.
Oakleaf Jessie, r 347 Union.
Oakleaf Nicholas, wks B & O shops, h 374 Union.
Oatman George, laborer, r 51 N Fourth.
Oatman Hugh, motorman Electric Ry, r 85 Eighteenth.
Oatman John, B & O conductor, r 119 S Fifth.
Oatman John, wks Everetts, r 69 Chestnut.
Oatman Martin B, laborer, r 69 Chestnut.
Oatman Nellie M, r 51 N Fourth.
O'Bannon Ellen, wid Wm, h 145 W Locust.
O'Bannon William, rms 312 Elm.
O'BOYLAN REV BERNARD M, pastor Catholic Church, h 14 Pearl, phone 273.
O'Brien Anna, mgr Mrs Hamilton's millinery store, r 188 N Third.
O'Brien Edward, student Beeney's College, r 188 N Third.
O'Brien Emma, student Catholic h s, r 188 N Third.
O'Brien Mamie, r 188 N Third.
O'Brien Martha J, wid James M, r 188 N Third.
O'Brien William, B & O operator, r 102 Wilson.
Obear Anna M, h 110 Elm.
Ocheltree Martha J, wid James M, r 80 N Fourth.
Ocheltree William B, bartender 30 S Second, rms 30½ S Second.
O'Conner Anna, wks Conley's, r 88 S Third.
O'Conner Bridget, wks 19 N Fifth.
O'Conner Milton, wks B & O yards, h 1 S Fourth.
O'Conner William H, clk Hotel Warden, rms Tubbs House blk.
O'Connell Elizabeth, r 224 W Locust.
Oden Elmer E, B & O brakeman, r 234 Race.
Oden Samuel M, B & O brakeman, r 391 Andover.
Odenthal Otro, B & O engineer, r 168 E Main.
Oder James E, wks Cedar Hill cemetery, r 341 Granville.
Odger John J, ins agt, r 470 W Main.
O'Dell James B, stonemason, h 177 Jefferson.
O'Dell Thomas J, carpenter, h 139 Jefferson.
O'Dell William A, stonemason, bds 177 Jefferson.
O'Donnell Joseph J, printer, r 222½ W Locust.
O'Dowd Clark, B & O conductor, h 122 S Second.
O'Dowd John C, B & O brakeman, h 122 S Second.
Ogle Violet, wks Wm Bell, r Frazeysburg O.
Offenbacher Jacob, cigarmaker Swisher Bros, r 249 N Fourth.
Oetting Katharine, wid Henry, h 220 S Fifth.
O'Gorman Anna Marie, bds 73 German.
O'Gorman Honora, wid John, h 73 German.

CHASE-- LEADING PHOTOGRAPHER,
First class work only in all branches.

Smith & Norris Buy for Cash and sell rough and dressed Lumber lower than any firm in this place. **The Big Sign**

O'Hare Thomas, grocer 222 W Locust, bds 224 W Locust.
Ohio Farmers Insurance Co, M Shauck agt, 27½ S Park.
OHIO WATER WORKS CO, 34 N Third, Wm Allen Veach supt.
Oldaker Ada N, wks Rev Pease Granville st.
Oldham Charles W, mould maker Heiseys, r 243 Lawrence.
Oldham Eliza, wid Wm, h 44 N Morris.
Oldham Fred P. wks glass factory, r 44 N Morris.
Oldham Grace G, school teacher, r 44 N Morris.
Oldham Robert G, wks glass works, r 44 N Morris.
Olds Carrie M, tailoress, r 41½ N Third.
Olds Benjamin R, B & O brakeman, r 13½ W Main.
Olive Branch No 34 I O O F, rms 12½ S Second.
Oliver Sarah, wid John, h 17 Twelfth.
Oliver Thomas, B & O switchman, bds 18 N Buena Vista.
Olson Karl, glassblower, r 27 Lerov.
O'Neil Albert D, carpenter, r 85 N Buena Vista
O'Neil Charles, B & O brakeman, r 85 N Buena Vista.
O'Neil Francis D, B & O switchman, r 85 N Buena Vista.
O'Neil James A, teamster, r 85 N Buena Vista.
O'Neil Joseph B, track man, r 85 N Buena Vista.
O'Neil Kittie, dressmaker, r 145 W Church.
O'Neil Margaret, wid John, r 145 W Locust.
O'Neil Patrick S, B & O fireman, 191 N Buena Vlsta.
O'Neil Thomas W, B & O brakeman, bds 53 Webb.
O'Neil Thomas T, B & O fireman, r 191 N Buena Vista.
Opal Charles, glassblower, bds 379 N Fourth.
Orr George P miller Sites & Kellenberger r 199½ E Main.
Orr & Korne (J Orr and H W Korne) grocers 306 E Main.
Orr William J, wks Lisey & Fink, r 68 W Harrison.
Orem Mary, wid James, r 300 Elm.
Osborn Alva, wks John Lippencott, r 117 N Sixth.
Osborn Carrie J, r 73 Moull.
Osborn Clara O, wid D W, rms 6 Tubbs blg.
Osborn Henry O, wks Everetts, r 73 Moull.
Osborn Josephine M, dressmaker, rms 6 Tubbs blg.
Osborn Rosa, clk M A Lamp's, r 46 Maholm.
Osborn Thomas G, laborer, r 73 Moull.
Osborn William H, huckster, r 73 Moull.
Osgood Caroline. wid C W, r 215 W Church.
O'Shaughnessy Mary, r 93 N Fourth.
O'Shaughnessy Marguerite, r 93 N Fourth.
O'Shaughnessy Michael, B & O conductor, r 27 Poplar.
O'Shaughnessy John, B & O conductor, r 93 N Fourth.
Overfield Martin, B & O Blacksmith, h 103 Poplar av.
Overturf Virgil V, wks Newark Machine Co, h 72 Ninth.

G. H. WOODS, ANKELE BLOCK, HRAWEK,NOIO. **DENTIST.**

The Citizens Building & Loan Association.
Pays Dividends to borrowing members. 29 South Third.

Owens Amelia J, school teacher, r 29 Pearl.
Owens Caroline, wid George W, h 371 Maple.
Owens Charles, B & O fireman, r 29 Pearl.
Owens David, brickmason, h 88 Moull.
Owens David E, h 29 Pearl.
Owens Elizabeth, wid Thomas W, rms 152 W Main.
OWENS ELMER R, (McCnne, Owens & Co) r 514 N Fourth.
Owens Eva G, student Oxford College, r 126 W Church.
Owens Fred, student, r 371 Maple av.
Owens Gomer D, druggist, r 29 Pearl.
OWENS JAMES W, lawyer 19 S Third, h 126 W Church.
Owens Robert A, farmer, h 514 N Fourth.
Owens Sandy F, B & O switchman, h Penny av.
Oxley Spencer J, harness shop 35 W Main, rms 49 W Main.

P

Painter Lydia, wks 349 Eastern av.
Painter Wm E, teacher, rms 245 E Main.
Palmer Fred, traveling salesman, h 434 N Third.
Palmer Chas E, traveling salesman, r 59 Wallace.
Palmer Catherine, wid Chas, h 73 Wilson.
PALMER ISAAC N, physician 79 N Third, 208 W Church, phone 297.
Palmer Jas M, laborer, r 137 Leroy.
Palmer Jos H, confectioner 30 W Church, r 26½ W Church.
Palmer Lewis A, boilermaker, r 23 E Locust.
Palmer Lewis D, traveling salesman, 115 Columbia.
Palmer Lulu S, confectioneer, r rear 403 N Third.
Palmer M Josephine, confectioner, r rear 403 N Third.
Palmer Mary E, r 73 Wilson.
Palmer Mary M, teacher public schools, r 59 Wallace.
Palmer Thos H, carpenter, r 370½ E Main.
Palmer Wm H, carpenter, 13 Webb.
Palmer Wm L, dining hall, confections and ice cream, 57 N 3d, h rear 403 N 3d.
Palmer Willis S, traveling salesman, r 343 N Fourth.
Pancoast Alvin C, express messenger, h 20 Park av.
Pancoast Wm, clk Craytons, h 20 Park av.
Panhandle Freight Depot, Railroad bet 3d and 4th, W H Parrish agt, phone 68.
Panhandle Passenger Depot, Railroad bet 2nd and 3rd, J L Worth agt.

GAS HOUSE COKE, Cleaner and Cheaper than Coal, Always on Hand at NEWARK GAS LIGHT AND COKE CO.

John McKenna For Groceries and Fine Liquors.

Pancoast Chalmers, student, r 20 Park.
Pancoast Jas M, stonemason, h 41 Clinton.
Pancoast Valetia, student, r 20 Park.
Parker Chas E, railroader, h 124 Spring.
Parker Clark A, B & O brakeman, r 276 Ohio.
Parker Earl, student, r 124 Spring.
Parker Geo A, clk Prout & King, r 160 Hoover.
Parker Geo A, student h s, r 322 W Locust.
Parker John W sr, house painter, h 322 W Locust.
Parker John W, paper hanger, h 160 Hoover.
Parker Levi, clk Allisons book store, rms 115 W Main.
Parker Lizzie, student h s, r 160 Hoover.
Parker Martha K, wid Richard, r 12½ S Second.
Parker Mary L, wid, r 231 Lawrence.
Parker Roy, student, r 124 Spring.
Parker Thomas, plasterer, h 249 N Fifth.
Park House, 24-28 Canal bet First and Front.
Park Place Pharmacy, Harry Sager prop, 37 S Park.
Parkinson Frederick B, moulder, r 23 Myers court.
Parkinson Kate, wid William, h 20 Pataskala.
Parkinson James A, student, r 16 Pataskala.
Parkinson John W, student, r 20 Pataskala.
Parkinson Wishard V, carpenter, r 130 Eleventh.
Parkinson Taneson, wid J C, h 16 Pataskala.
Parks Fred, B & O check clk, r 421 N Third.
Parks Harry H, clerk, r 421 N Third.
PARKS JOHN C, B & O freight agt, phone 44, h 421 N Third.
Parks Laura E, r 421 N Third.
Parshall Iona A, student, r 42 Grand av.
Parrish Florence, r 131 N Fifth.
Parrish Burley E, wks B & O shops, r 419 Washington.
Parrish William H, Phd freight agt, phone 68, r 131 N Fifth.
Parsons Fred, moulder, r 504 W Main.
Patrick Samuel, laborer, r 11 Vale.
Patrick William, brickmason, r 11 Vale.
Patrick William, laborer, h rear 34 Vale.
Patterson Belle, r 180 S Fifth.
Patterson Bessie, r 33 Allen.
Patterson Fannie, wks 95 E Church.
Patterson Charles C, boiler maker B & O, h 33 Allen.
Patterson Charles K, wks Bent Wks, r 201 S Pine.
Patterson Elma, r 215 N Fourth.

One Mile Drive or walk will take you to the Summer Garden Beer Hall and Restaurant of **CARL GARTNER,** 219 Cedar Street. Street Cars run every 20 minutes.

JNO. KIEFER, Agt. for Born's BEER. Phone 258.

Patterson Elam D, wks Heiseys, r 462 Baltimore.
Patterson John W, B & O fireman, r 38 Buena Vista.
Patterson Lewis, clk McCune, Owens & Co, r 194 Elm.
Patterson Lewis M, r 194 Elm.
Patterson Lillian M, r 149 Elm.
Patterson Nettie, r 244 N Fifth.
Patterson Stella, student, r 215 N Fourth.
Patterson Samuel R, clerk, r 194 Elm.
Patterson Thomas J, r 462 Baltimore.
Patterson Virgil, clk Great Western, r 215 N Fourth.
Patton Ada, rms 82 E Main.
Patton Elvin M, fireman, rms 82 E Main.
Patton Mary E, wid Smith, h 193 S Pine.
Patton Maxel, cigarmaker Swisher Bros, bds 73 E Railroad.
Paul Augustus F, foreman Korzenborn's brewery, h 150 Webb.
Paul George, woodworker Bent Works, r 54 Union.
Paul Webster C, machinist Scheidler, r 150 Webb.
Paxton Frederick S, B & O brakeman, r 100 S Fifth.
Paxton Samuel R, B & O conductor, r 46 Penny av.
Patt Rev B F, pastor Fifth St Baptist church, r 215 W Church.
Payne Orien J, check clerk B & O freight office, r cor Andover and Penny.
Payne Redman S, harness maker, r rear 111 W Church.
Peacock Grace, wks 9 W Fifth.
Pease Della M, r 239 Thirteenth.
Pease Harry, wks Tuckers, r 239 Thirteenth.
Pease William, pastor Plymouth Congregational church, r 21 Granville.
Pease William, blacksmith, r 239 Thirteenth.
Pearl Lillie, wks Zentmyer, 121 W Main.
Pearl Mary H, r 568 N Fourth.
Peck Fannie, r 213 N Third.
Peck Harold R, r 213 N Third.
Peeper David H, B & O engineer, r 41 S Webb.
Penney Edith, h E S Cedar second h north Main.
Penney John M, florist 70 Oakwood av, phone 38, h 56 Oakwood av.
Penrose Ernest, clk Sample Shoe Co, r 241 Woods av.
Penrose William S, carpenter, h 241 Woods av.
Pelkry Thomas, glass worker, r 42 Oakwood.
Peoples Newton, B & O brakeman, r 52 Mill.

FRED PRIEST Veterinary Surgeon. All Calls Promptly Attended Day or Night. Filing Teeth a Specialty. 585 S Fifth. Phones 311, 117.

Smith & Norris For Joist, Scantling, Timbers, Shingles, Lath, Lime, Cement, Rock Plaster. Telephone 109. THE BIG SIGN.

PEOPLE'S NATIONAL BANK, J H Franklin jr, cashier, W N Fulton, pres, 21 S Third, phone 123.
Perdue William F, painter, h 201 Elm.
Pence Burrel, porter Hotel Warden, rms same.
Peri Charles J, B & O messenger, r 96 Wilson.
Peri Elizabeth, r 96 Wilson.
Peri John, freight handler B & O depot, h 96 Wilson.
Peri Louise M, r 96 Wilson.
Peri Mary M, r 96 Wilson.
Peri Tony J, clk Pittsburg store, r 96 Wilson.
Permanent Encampment Grounds, Main st 2 miles W Court House.
Perry John W, B & O conductor, r 150 S Third.
Perry Irwin, wks Metz, r Washington av.
Perry Malinda (c) wks 52 E Church.
Perry Virtue, dressmaker, r 19 Sixth.
Peterman Harry, B & O fireman, h 34 German.
Peters Henry H, carpenter, r 152 Jefferson.
Peterson Alfred, glassblower, r 379 N Fourth.
Peterson Nelson, glassblower, r 407 N Fourth.
Petch Charles, wks Everetts, r Beech.
Petch Henry, wks Evertts, r Beech.
Petch Kate, wid Chas, r Beech.
Petch Theodore, wks Everetts, r Beech.
Petch William, r Beech.
PETIT & BURGE, Collecting Agency, 41 N Second.
Petit Harry, Newark Collecting Agehcy, rms 41 N Second.
Petrey Annie Louise, r 48 Wilson.
Petrey Charles P, machinist McNamar, h 48 Wilson.
Petrey C Clarence, baker, r 48 Wilson.
Petrey Daniel H, pressman American-Tribune, r 48 Wilson.
Petrey Frank, clk Brennan, r 48 Wilson.
Petrey Kate, r 48 Wilson.
Petrey Mary, wid Richard, r 104 E Church.
Pfeifer Bertie, clk, r 192 Granville.
Pfeffer Ella, student h s, r 95 S Fifth.
Pfeifer Frederick W, r 192 Granville.
Pfeffer Fred, machinist B & O, bds 354 Eastern av.
Pfeffer Freda, r 70 Pataskala.
Pfeifer Geo A, cigar maker, 207 Wilson.
Pfeffer Henry, clk Great Western, h S Fourth.
Pfeffer Harvey, student, r 192 Granville.
Pfeffer John F, wks B & O yards, h 130 German.

White Star Laundry's Work is Unexcelled for Fine Finish on Collars, Cuffs and Shirt Work.

A. L. Rawlings, Practical Piano Dealer. Sells the Lowest. Grades the Best. Instruments guaranteed by a reliable dealer. **4 North Park Place.**

Pfeifer Jacob, cigar maker, r 192 Granville.
Pfeffer Lizzie, r 70 Pataskala.
Pfeifer May O, bkpr Dr Latimer, r 192 Granville.
Pfendler Nicholas, frescoer, h 58 Clinton.
PHELAN PATRICK, grocer and liquor merchant, 132 E Main, phone 24, h 25 N Cedar,
Phelan Frank, wks Swisher, r 71 Wilson.
Phelps Chas F, novelty, r 27½ W Main.
Phelps Gibson V, engineer Swishers, r 37½ W Main.
Phenice Earl C S, moulder, r 123 Poplar.
Phiffer Lewis, wks Newark Machine Co, bds Millers.
Phillips Alice, r 160 Vale.
Phillips Charles M, r 105 N Sixth.
Phillips David, wks Heiseys, r 58 Webb.
Phillips I Milton, wks R M Davidson, r 157 Granville.
Phillips Jason F, laborer, r 58 Webb.
Phillips Jesse, laborer, r 58 Webb.
Phillips John R, laborer, h 31 S Pine.
Phillips John W, r 48 Clinton.
Phillips Jennie, laundress Licking Co, r same.
Phillips Nettie A, r 125 S Third.
Phillips Nye, wks Heiseys, r 58 Webb.
Phillips Ollo O, clk Allisons, bds 78 Jefferson.
Phillips Ora, compositor, bds 78 Jefferson.
Phillips P Spencer, traveling salesman Tucker, h 318 W Church
Phillips Rachel E, wid Levi, r 78 Jefferson.
Phillips Regniald, painter, r 13 N Fourth.
Phillips R W (Phillips & Watson painters and paper hangers) bds Central House.
Phillips Sarah M wid Geo H, h 125 S Third.
PHILLIPS THOMAS W, prosecuting atty, bds 115 W Main.
Phillips Wesley, painter, r 121 Canal.
Phillips Wm J, coal hauler, r 240 E Main.
Phifer Susan E, boarding house 19 N Front.
Pickard Margaret, wid Lafayette, h 132 W Walnut.
Pickeral Geo W, cigar maker, r 159 W Main.
Pierce Franklin, teamster, r cor Williams and Riley.
PIERSON ANDREW H, business mgr Advocate, h 29 N 5th.
Pierson Nelson, carriage painter, bds 349 W Locust.
Pierson Uriah J, B & O yard foreman, h 176 Webb.
PIGG DAVID H, County Commissioner, h 239 W Locust.
Pigg Helen, student, r 239 W Locust.
Pigg Mary K, student h s, bds 239 W Locust.

The American-Tribune. Daily and Wekly. Low rates for high service. Superior Job Printing.

We Call For and Deliver Repair Work. Bicycles, $20 to $125. We Always Have a Few 2d Hand Wheels Cheap. Phone 300 **NEWARK CYCLE STORE,** 42 NORTH THIRD STREET.

Piper Hattie, dressmaker, h 101 N Sixth.
Pierce Belle, wks Alspach, 72 Western av.
Pieffer Chas W, B & O brakeman, h 68 Stanberry.
Pierce Z K, B & O brakeman, rms cor 2d and E Church.
Pitzer Anthony R, deputy county auditor, h 415 N Third.
Pitzer Ethel B, student, r 415 N Third.
Pittsburg Cash Grocery, George Hagmeier prop, cor E Main and Cedar and 38 W Main.
Place Clarence, painter, r 56 Clinton.
Place Douglass, student, r 56 Clinton.
Place Frank A, painter, h 375 Maple av.
Place Florence, r 56 Clinton.
Place George H, laborer, wks Everetts, r 155 E North.
Place Harry D, painter, r 56 Clinton.
Place Homer D, painter, r 56 Clinton.
Place Mary D, r 56 Clinton.
Place William H, painter, r 74 Chestnut.
Platto George A, brickmason, h 90 Western av.
Pletcher Isaac J, machinist Bent Works, r 246.
Plumb James W, B & O brakeman, bds 44 N Third.
Plumb Pearl, r 115 Mill.
Plumb William H, wks B & O shops, r 36 Gay.
Pollock Anna M, music teacher, 211 W Church.
Ponser Edward, wks Heiseys, r 120 S First.
Ponser Elijah, stone mason, 203 S Fourth.
Ponser Elza, wks Fleek & Neal, h 120 S First.
Ponser Eliza, wid George, r 17 Twelfth.
Ponser Harmon H, hostler, r 69 N Third.
Ponser James M, contractor, h 41 Clinton.
Ponser James, laborer, bds 203 S Fourth.
Ponser Kate, wks Heiseys, r 120 S First.
Ponser Lida E, dressmaker, r 41 Clinton.
Poor Edward (c) porter Hotel Warden.
Porter Albert, piano dealer and tuner, h 136 N Fifth.
Porter Belle, dressmaker, 49 Tubbs House.
Porter D E, barber, r 26½ W Church.
Porter John S, B & O brakeman, bds 19 Front.
Porter Luda P, r 136 N Fifth.
Porterfield Samuel, laborer, h 137 Pataskala.
Ports Edward, carpenter, r 114 Union.
Ports Guy, wood turner, r 255 W Main.
Ports William, laborer, r 114 Union.

J. C. JONES, Dealer in stoves, mantels, pumps, plows, house furnishing goods, hot air furnaces, etc., Newark, O.

Born's X X PALE BEER.
JNO. KEIFER, Agt.

Posey Mary, r 115 Cedar.
Postal Telegraph and Cable Co, L B Hill mgr, phone 128, Ankele block.
POST OFFICE, J M Ickes P M, Edith Ickes, asst, 20 S Second.
Poundstone C Della, r 14 W Church.
Poundstone Joseph F, private boarding house, 14 W Church.
Poundstone Maud, r 14 W Church.
Powell Andrew J, carpenter, h 669 W Main.
Powell Clement L V, B & O engineer, h 399 Eastern av.
Powell Daisy, r 513 E Main.
Powell Frank G, carpenter, r 119 Canal.
Powell Jesse J, painter, r 669 W Main.
Powell Jonn H, B & O conductor, r 40 Mill.
Powell John E, B & O fireman, r 513 E Main.
Powell John W, B & O engineer, h 513 E Main.
Powell Nicholas, teamster, r 211 Jefferson.
Powell Otis, wks Heiseys, r 510 E Main.
Powell Warren L, B & O boilermaker, 469 Baltimore.
Powell Wm S, blacksmith S G Foos, r 23 Twelfth.
Powers William, laborer, h 75 Union.
Pratt Lester B, jeweler, r Essex.
Pratt Smith B, machinist Pratt & Montgomery, Essex.
Pratt Stewart M, wks Pratt & Montgomery, Essex.
Preston Angie, h 279 W Locust.
Preston Arthur, wks Everetts, r 261 N Fourth.
Preston Belle, stenographer court house, r 96 N Fourth.
Preston Harry D, salesman Prout & King, r 279 W Locust.
Preston Isaac N, runs portable saw mill, 96 N Fourth.
Preston Laomi, teamster, r 162 Leroy.
Preston Mabel saleslady Hansberger, r 96 N Fourth.
Pretz Della, r 395 Baltimore
Pretherole John, carpenter, bds 28 S Fifth.
Price Chas F, stonemason, r 69 N Morris.
Price David L, sewing mch agt, 408 Granville.
Price Sarah M, teacher, 408 Granville.
Priest Anna, r 19 N Fifth.
Priest Arista, r 91 Western av.
Priest Artemus, r 56 Jefferson.
Priest Bitha, r 77 N Fifth.
Priest Effie, student, r 44 E Locust.
PRIEST FRED, veterany surgeon, office 58 S Fifth.

Moser, Wehrle & Co. Are sole Agents for the famous Silica Roofing. House Furnishings
STOVE MANUFACTURERS. 36 WEST MAIN ST

Smith & Norris Buy for Cash and sell rough and dressed Lumber lower than any firm in this place. The Big Sign

Priest George, B & O switchman, r 166 S Fourth.
Priest Jas M, B & O section hand, h 91 Western av.
Priest Jas W, cigar maker, r 60 N Fourth.
Priest Minnie, r 59 S Second.
Priest Sanford, cigar maker Swishers, r 56 Jefferson.
Priest Sarah A, r 81 E Canal.
Priest Simeon, farmer, r 60 N Fourth.
PRIEST S CURTIS, B & O physician, office 35½ S First,
Priest Welthea, r 149 N Third.
Priest Wilbur, briekmason, h 47 Prospect.
Priest William, delivery clk, h 47 Prospect.
Pryor Annie, clk Carroll's, r 270 Lawrence.
Prior Bridget, wid David A, h 154 S Sixth.
Prior Ella, wid Thos J, clk Hansberger, r 20½ E Church.
Prior Ellen, wid Michael, h 173 S Fifth.
Prior Ellen, wid David, r 69 Pataskala.
Prior E Vernon, student, r 64 North.
Prior Hannan, tailoress, r 183 S Fifth.
Prior Hannah C, r 111 S First.
Prior Howard H, postal clk, h 64 E North.
Pryor Hugh, machinist B & O, r 270.
Prior Jas S, wks Everetts, r 68 Pataskala.
Prior John A, clk John McKenna, r 111 S First.
Pryor John F, machinist B & O, r 270 Lawrence.
Prior Julia, wks 103 E Main.
Prior Lawrence, retired, h 111 S First.
Prior Margaret May, r 183 S Fifth.
Prior Mary J, r 183 S Fifth.
Prior Mary M, tailoress, r 111 S First.
Prior Michael T, B & O machinist, r 183 S Fifth.
Prior Thos J, lawyer, 33½ S Second.
Pryor Thos E, machinist B & O, r 270 Lawrence.
Prior Thos J, laborer, r 28 Baker.
Pritchard Irene, r 77 Hoover.
Pritchard Jessie, student, r 77 Hoover.
Pritchard John, clk, 393 Baltimore.
Pritchard Rees, plasterer, r 77 Hoover.
Proctor Mae, dressmaker, rm 31 Hibbert & Schaus blg.
PROUT & KING, dealers in boots, shoes, hats, caps, valises, trunks and leather, 11 S Third.
Prout Wm L (Prout & King) h 63 E Main.
Puckett Clara, student, r 117 N Fifth.

Sayre & Ashley PLUMBERS AND GAS FITTERS.

SEE ME—I'll do you good. Represent six fire and accident insurance companies, best in the land. W. H. H. MILLER 16 1-2 East Side of Public Square, Newark, O.

Puckett Sylverius, B & O engineer, r 117 N Fifth.
Puckett Wm W, B & O engineer, r 112 N Fourth.
Pugh Ella, wid Benj, h 79 Gay.
Pugh Jos N, student, r 79 Gay.
Pugh Mabel G, teacher' r 79 Gay.
Purcell Helen D, bds 73 N Sixth.
Purcell Helen Grace, bds 73 N Sixth.

Q

Quincy Dennis P, wid John, r 110 N Third.
Quinn Anna, wid Michael, r 87 E Canal.
Quinn Florence M, r 209 Hull.
Quinn Lee, wire weaver DeWitt-Estey wks r 71 Hoover.
Quinn Marshal, washing mch agt, r 107 Hoover.
Quinn Maggie, wks 48 E Church.
Quinn Michael, laborer, r 87 E Canal.

R

Radcliff Henry B, r 434 N Fourth.
Radcliff Sarah A, r 434 N Fourth.
Radebaugh Flossie, r 60 Wilson.
Radigan Anne, wid Patrick, h 48 Gay.
Radigan Dennis, student h s, r cor E Locust and Vale.
Radigan Malicha, wks B & O shop, h cor E Locust and Vale.
Radigan Mary, r 48 Gay.
Radigan Nora, dressmaker, r cor E Church and Vale.
Radigan William, B & O machinist, r cor E Church and Vale.
Raenbold Henry, wks Scheidler shops, h 60 Wilson.
Raftery Anna, r Monroe av, Madison tp.
Raftery Frank, railroader, r Monroe av, Madison tp.
Raftery John, retired farmer, h E Main beyond corp.
Raftery Julia M, clk Carroll & Co, r 54 Pearl.
Raftery Mrs Martin, r 54 Pearl.
Raison Lillie W, r 351 Stanberry.
Raison Margaret, wid Thomas, h 351 Stanbery.
Raison David E (D A Redman & Co) r 235 E Main.
Ramenberg Fred, boiler maker B & O, h 55 Pataskala.
Ramey Austin, bicycle repairer, h 35 Tenth.
Ramey Austin M, stone quarryman Vogelmeier, h 135 Orchard.
Ramsey George, wks Newark Mch Co, bds A A Miller.
Ramsey Maggie, wid Thomas, h 250 Lawrence.
Randolph Edwin S, lawyer, office with C Norpel, r 236 W Main.
Randolph Nelson (c) laborer, r 225 Eddy.
Rank Harry D, medical student, r 28 N Fourth.

L. A. STARE'S Is the Only Place in the City to get First Class Cabinet Work Done to order. 26 North Fifth Street.—Phone 224.

Consumers Brewing Co. Newark Kaiser Lager Beer. **Export Especially for Family Trade.**

RANK PERRY, liveryman 22 N Fourth, phone 117, h 28 N 4th.
Rank Wallace M, liveryman (Perry Rank) h 111 N Sixth.
RANK WILLIARD C, physician, office 20 N Second, rms same.
Rankin Chas C, grocery and lunch counter 27 S Second, r 48 E Church.
Rankin Otis M, B & O shopman, r 30 N Arch.
Ransom Elmer (c) waiter Hotel Warden r Buckingham.
Ransom Frank A (c) wks Hotel Bolton, r 216 Buckingham.
Ransom Frank F (c) barber S Fourth, r 216 Buckingham.
Ransom Lewis (c) r 216 Buckingham.
Ransom William (c) driver W Scott, r 216 Buckingham.
Rarick Earl, wks Everetts, r 114 Webb.
Rarick John D, B & O carpenter, r 114 Webb.
Rarick Lola, wks Heiseys, r 114 Webb.
Rathbone Sisters meets 2d and 4th Fridays Ankele bld.
Rasey Wm J, clk, 27½ S Park.
Rathbun David W, brickmason, h 31 Grant.
Rathbun Lee L, mfr tin, copper and sheet iron ware, dealer in hot air furnaces, 22 W Main.
RAWLINGS ADDISON L, piano dealer 4 N Park, r cor Granville and N 11th.
Rawlings Clifton P, student, r cor N 11th and Granville.
Rawlings Eugene, night engineer Citizens Electric Light Co, r 18 S 1st.
Ray Cora, 120 S Fifth.
Ray James W, B & O brakeman, r 180 S Fifth.
Ray May, r 245 Fourth.
Raysinger Fannie E, r 22 W Holiday.
Raysinger Martin, watchman Third st R R crossing, r 22 W Holiday.
Redman Charles W, coremaker, r 16 Drumm.
Redman Conrad, teamster Tucker, r 199 Wilson.
Redman D A & Co, grocery 226 E Main, r cor Race and Morris.
Redman Frank M, bartender, r 41 Wilson.
Redman Harry, student, r 63 W Harrison.
Redman John W, wks Seigle cigar factory, r 140 S 5th.
Redman Maud B, wks Swishers, r 240 S 5th.
Redman Maholm, B & O carpenter, h cor Hancock and Union.
Redman Margaret, r 175 S Fourth.
Redman Marion H, woodworker Bent Works, r 6 Hancock.
Redman Nathan H, commercial salesman, r 63 W Harrison.
Redman Stanley, clk, r 63 Harrison.
Redman Susan, wid Frank, r 140 S 5th.
Redman Sarah E wks Swishers, r 140 S Fifth.
Redman Smith L, clk Ashbrook & Co, r 175 S Fourth.
Redman Susan, wid Samuel H, r 175 S Fourth.

Job Printing Of every dascription at the **American-Tribune Office.**

JNO. KIEFER, Agt. for Born's BEER. Phone 258.

Redman William, wks Seigels, r S Fifth.
Redman William, telegraph lineman, r Smith av north corp.
Red Men Lodge, 7½ N Third.
Reed Charles, wks Everetts, r 110 S Second.
Reed Frank, moulder, r 202 Union.
Reed Hattie, wks Swishers, r 202 Union.
Reed Nettie, bds 46 W Walnut.
Reed Samuel, B & O switchman, r 197 S Fifth.
Reed Thomas W, wagon maker S G Foos, h 245 Eddy.
Reed William, stove mounter Moser & Wehrle, r 202 Union.
Reel Allen L, wks B & O shops, r 110 S Second.
Reel Charles M, B & O freight conductor, r 110 S Second.
Reel Frank C, watchman E Main B & O crossing, r 53 N Front.
Rees George, tailor, r 365 Stanberry.
Rees Benjamin, wks Everetts, r 113 Chestnut.
Rees Benj W, blacksmith, h 91 Moull.
Rees Jeese T, tailor, r 249 N Fifth.
REES JONATHAN, lawyer Memorial Blg, h 55 N Fifth.
Rees Louis E, wks Everetts, r 52 Stanberry.
Rees M Judson, ins agt Hooper Franklin, 12½ N Park.
Rees Thomas, tailor, r 75 Pearl.
Rees Thomas W, laborer, h 92 Moull.
Rees Thomas B, carpenter, h 77 Chestnut.
Rees William, U S express messenger, r 296 Buckingham.
Rees William A, plasterer, h 113 Chestnut.
Reibel John, tailor, r 347 Bnckingham.
Reibel Joseph, tailor, r 347 Buckingham.
Reichert Antone, B & O machinist, r 26 E North.
Reichert Christina, student, r 26 North.
Reichert Frank, wks Everetts, r 26 North.
Reichert Jacob, brewer Korzenborn, r 53 W Harrison.
Reichert Jacob, shoemaker shop 26 E North, h same.
Reichert John, wks Everetts, r 26 North.
Reichert Joseph, machinist, r 46 W Harrison.
Reid Clifford, wks Everetts, bds 62 S Fourth.
Reid Ella E, student, r 133 E Main.
Reid George, wks Thomas Adams, r 37 Wright.
Reid Louise, wks Felix laundry, h 37 Wright.
Reid Louise, wid Lyman, r 34 Western av.
Reid Noah W, clk Allison's book store, r 89 N Fourth.
Reily Bernard, B & O engineer, h 70 N Buena Vista.
Reily Mamie, cashier Carroll & Co, r 70 N Buena Vista.
Rein Lon, cigarmaker Swisher Bros, rms cor W Main and 5th.
Reinbold Christian, gas maker, h 142 Main.
Remington Agnes, student, r 35 N Fifth.

TRACY & FARMER, No. 29 South Park Place, Newark, Ohio. Dealers in Groceries, Salt, and Fish, Foreign and Domestic Wines and Liquors.

Smith & Norris For Joist, Scantling, Timbers, Shingles, Lath, Lime, Cement, Rock Plaster. Telephone 109. THE BIG SIGN.

Remington Charles W, clerk, r 35 N Fifth.
Remington Clarence, clerk, r 35 N Fifth.
Remington Jennie, r 35 N Fifth.
RENZ JOSEPH, clk county Treasurer's office, h 279 W Church.
Renz John, baker, r 394 Florence.
Renz Louise, r 123 Seventh.
Renz Mary, r 123 Seventh.
Rexrothe Elsie J, clk Gilbert music store, r 33½ W Main.
Rexrothe Harry, pressman Daily Sun, r 33½ W Main.
Reynolds Alva, street car con, bds 37 S Tenth.
Reynolds Blanche, r 79 N Second.
Reynolds Charles E, musician, r 79 N Second.
Reynolds Edgar H, r 79 N Second.
Reynolds William H, student, r 79 N Second.
Rhoads Bessie G, r 74 Granville.
Rhoads Charles F, r 74 Granville.
Rhoads Kate, governess Licking Co Children's Home, r same.
RHOADS & CHRISTIAN, (P F Rhoads, Wm and Wm C Christian), tailors, 3 S Third, phone 201.
Rhoads Lillian D, r 74 Granville.
Rhoads Louise M, r 74 Granville.
RHOADS PETER F, (Rhoads & Christian), h 74 Granville.
RHOADS SIMEON F, real estate agt 27½ S Park, h 243 W Locust.
Rochester Clothing Co, 27 S Park.
Rian Jasper, lineman, r 81 Mill.
Rian William, wks Jones hardware store, r 81 Mill.
Rice Annanias, city park cleaner, r 346 N Fourth.
Rice A N, r 344 N Fourth.
Rice Belle, r 344 N Fourth.
Rice Charles, pressman Advocate, r 151 Jefferson.
Rice Franklin, laborer, r 344 N Fourth.
Rice John, laborer, r 344 N Fourth.
Rice Mary, r 344 N Foarth.
Rice Rosa N, wks 5 Drumm, rms 29 Tubbs House blk.
Richards A F, B & O brakeman, r 191 E Main.
Richards Benj, foreman State canal boat, bds 28 S 5th.
Richards Charles, clk, r 124 Granville.
Richards Chas E, bartender Doty House, r 124 Granville.
Richards Clem, baggage master B & O depot, r 55 Franklin av.
Richards Clyde J, B & O brakeman, r 61 German.
Richards David G, saloonist, h 124 Granville.
Richards Edward E, principal h s, bds Doty House.
Richards Frank O, B & O carpenter, bds Thorps.
Richards Fred, stamper P O, r 124 Granville.
Richards John Arthur, printer, r 11½ W Main.

LOST RUN Distillery, Pure Rye Whiskey, No. 11 West Main St., Newark, O., **R. C. BIGBEE, Propr.**

A. L. Rawlings, Practical Piano Dealer. Sells the Lowest. Grades the Best. Instruments guaranteed by a reliable dealer. **4 North Park Place.**

Richards John H, carpenter, rms a Hibbert & Schaus bld.
Richards Martin, bartender Millers, r S Buena Vista.
Richards Nancy, wid Geo, r 11½ W Main.
Richards Wm H, clk C C Rankin, bds 73 E Church.
Richards Will, at J C Jones, rms a Hibbert & Schaus bld.
Richardson Chas G, carpenter, r 58 Manning.
Richardson Daniel D, wks Millers ware house, h 84 S Pine.
Richardson Edward, wks H H Griggs & Co, r 1½ S 5th.
Richardson Edward C, plumber, r cor Fifth and Main.
Richardson Geo L, lumberman P Smith & Son, h 123 S Fifth.
Richardson Granville A, chief clk Supt Graham, r Hotel Warden.
Richardson Harry J, r 185 W Locust.
Richardson Henry C, carpenter, h 193 N Fourth.
Richardson Irene B, dressmaker, r 193 N Fourth.
Richardson Jsesie M, r 193 N Fourth.
Richardson Josie G, r 193 N Fourth.
Richardson John C, B & O conductor, r 161 E Main.
Richardson Theodore F, carpenter, r 33 Holiday.
Richardson Wm J, upholsterer Harry Scott, r 42 N Arch.
Richey Dwight L, night ticket agt Phd, r 160 W Church.
Richter Ergott J, shoemaker, h 100 S Fourth.
Richter Jesse, B & O man, r 61 Pataskala.
Rickenbaugh Catherine, wid Nicholas, h 42 Pearl.
Rickenbaugh Edward, cigar maker Swishers, r 19 Pataskala.
RICKERT ALMON H, prop Licking Co Creamery, 40 N Pine, phone 25, h 22 Pine.
Ricketts Nancy J, wid Nathaniel, r 163 S Fifth.
Rickrich Anna C, wid Chas, r 248 E Main.
Rickrich Chas P, clk Armour & Co, r 248 E Main.
Rickrich Geo W, clk B & O shops, r 248 E Main.
Rickrich Kate C, teacher, r 248 E Main.
Ridanbaugh Geo, electric light trimmer, r E side Breman 5th h N Granville.
Rider Amy E, r 74 Hoover.
Rider Chas M, bicycle and gen repair shop 220 Elm, r 174 Hoover
Rider Joseph, inventor, h 213 N Third.
Rider Lewis H, inventor, r 213 N Third.
Ried James, wks Heiseys, r Myers alley.
Ridgely Thomas R, traveling salesman, r 65 North.
Riegger John A, clerk, r 115 Granville.
Riegger Mathias A, baggage master Phd depot, h 115 Granville.
Riegger Mamie I, r 115 Granville.
Riegger M Jesse, Panhandle fireman, r 115 Granville.
Riggs Archie, wks Everetts, r 176 Buckingham.
Riggs Richard (c) laborer, h 176 Buckingham.
Righter William, B & O conductor, r 13 N Cedar.

THE NEWARK WAGON CO The Best Place in the City For Wagons and Carriages
REPAIR WORK A SPECIALTY.

John McKenna For Groceries and Fine Liquors.

Rimer Silas E, cook Gus Kerns restaurant, r 244 N Fifth.
Rine Arthur H, physician, r 73 Chestnut.
Rine Hannah, wid John, h 73 Chestnut.
Rine Mrs Gilbert R, dressmaker, r 205 Jefferson.
Rininsland Charles, wks B & O, bds 57 E Canal.
Rinehart Alice, cigarmaker Swishers, r 33 Jeffersou.
Rinehart Albert, wks B & O shops, r 7 Central av.
Rinehart Clayton, wks Penney, bds 300 E Main.
Rinehart Ella, cigarmaker Swishers, r 33 Jefferson.
Rinehart Henry W, laborer, h 33 Jefferson.
Rinehart Ida, cigarmaker Swishers, r 33 Jefferson.
Rinehart W E, B & O brakeman, r 60 Morris.
Rist Edward, B & O switchman, r 407 Washington.
Rist Minnie, r 413 Washington.
Risely Albert, carpenter Everetts, rms 58 S Fourth.
Riopel Edward, barber, r 126 Clinton.
Ritter Byron, laborer, h 24 Thirteenth.
Ritter Charles S, laborer, r 105 W Canal.
Ritter George W, fruit dealer 22 W Main, r 105 W Canal.
Ritter George E, laborer, rms 11 S Fifth.
Ritter Samuel M, saloonist 24 Spencer, r 179 S Fifth.
Ritter Sarah, wid John, h 105 W Canal.
Rittenberger Christ, wks 250 S Second.
Ritzer Barbara, wks 60 S Second.
RITZER PETER, meat dealer, h rear 250 S Second.
Roach Cora, wks 134 S Second, r 300 Summer.
Roach Emma, wid Thomas, r 300 Summer.
Roach Herbert, wks B & O shops, r 300 Summer.
Roach Jeese A, B & O brakeman, r 300 Summer.
Roach Nicholas, B & O brakeman, r 300 Summer.
Robinson Rebecca, r 192 N Fourth.
Robbins Felix, 97 S Fifth.
Robbins Helen W, wid Willis, h 150 N Buena Vista.
Robbins Jessie L, r 150 N Buena Vista.
Robbins Mary S, r 150 N Buena Vista.
ROBBINS WILLIS A, cashier Franklin Bank Co, h 150 N Buena Vista, phone 47.
Robe Joseph, B & O engineer, h 234 Lawrence.
Roberts Anna E, vest maker, h 70 N First.
Roberts Lavina, wid Thomas, h rear 216 E Main.
Roberts Mrs Mary, housekeeper, r 200 N Third.
Roberts Oscar B, watchman Newark Mch Co, bds 155 Hancock.
Roberts Thomas F, B & O engineer, h 56 Mill.
Robertson Felix R, cigar mfr 97 S 5th, h 99 S 5th.
Robinette Luna, r 446 Park av.
Robinette Luella, r 446 Park av.

The American-Tribune. Daily and Wekly. Low rates for high service. Superior Job Printing.

Born's X X PALE BEER.
JNO. KEIFER, Agt.

Robinette Winfield S, B & O engineer, h 446 Park av.
Robinson Geo H, teamster, r 51 German.
Robinson Geo L, Phd and B & O switchman, h 200 Central av.
Robinson Geo W, h 19 W Church.
Robinson John O, night engineer at electric ry, h 309 W Locust.
Robinson Leonidas, clk Chas Warners grocery, r 19 W Church.
Robinsan Lillie W, r 200 Central av.
Robinson Leroy, retired farmer. h 721 W Main.
Rock John, wks Heiseys, r 40 Oakwood.
Roderick Daniel, laborer, r Baltimore.
Roderick F Hugh, laborer, r Baltimore.
Roderick Wm B, livery stable man, rms 33 Tubbs House.
Rodgers Chas F, B & O machinist, r 50 N Morris.
Rodgers Harry, clk Meyer Bros & Co, r S Sixth.
Rodgers John A, engineer at Scheidlers, rms 22 Hibbert & Schaus
Roe Beatrice F, wid John, r 12½ S Second.
Roe Chas B, machinist Scheidlers, r 65 E Canal.
Roe Edward, B & O brakeman, r 239 Elm.
Roe Geo J, B & O conductor, r 23 Wyoming.
Roe Harriet S, wid G W, h 238 N Fourth.
Roe Jos C, moulder, r 13 E Haliday.
Roe Mrs Kate, r 448 E Main.
Roe Wm T, machinist Scheidlers, h 239 Elm.
Rofery Anna Mrs, wks 150 N Buena Vista.
Roesr Charles, printer Advocate, r 33½ W Main.
Roeser Frederick, paper hanger, h 53 Poplar au.
Roeser Olrich, painter, r 53 Poplar av.
Rogan Margaret, 431 S Second.
Rogan Michael T, hotel clk, r 431 S Second.
Rogers Bridget, wid Michael, h 63 German.
Rogers Eliza, wid Henry O, r 338 S Sixth.
Rogers Ellen, wid Patrick, h 71 S Sixth.
Rogers Frank, laborer, r 71 S Sixth.
Rogers James, B & O section man, h 71 Wilson.
Rogers Katie, wks 221 Central av.
Rogers Lawrence B, tailor, r 301 Clinton.
Rogers Mary J, r 301 Clinton.
Rogers Sadie, wks 12 E Locust, r S Sixth.
Rogers Patrick, B & O switchman, h Essex.
Roller William, glassblower, r 206 N Third.
Roland Lodge K of P, Ankele bld, meets every Wednesday.
Roll Fred jr, wks Everetts, r 27 German.
Roll Fred, carpenter, r 27 German.
Ronan Jas, real estate dealer, h 218 W Locust.

Ride the Andrae Bicycle, It never disappoints you. The Andrae Cycle Agency, Prices the Lowest on Sundries.
E. F. BALL, MANAGER.

Smith & Norris Buy for Cash and sell rough and dressed Lumber lower than any firm in this place. **The Big Sign**

Roney Frank, laborer, h 225 Williams.
Roney Mary E, wid Harrison, r 65 Vine.
Roney Wm C, B & O brakeman, r 60 Gay.
Roney Wm H, brakeman, r 65 Vine.
ROOT C M & CO, (C M Root, J N Lawyer) wool, hides, tallow, pelts, seeds, furs, etc, 40 S 3d, h 130 N 3d.
Root Chas M, (C M Root & Co) h 130 N 3d.
Root Fred H, bartender r 106 Spring.
Root Wm M, flour, feed and baled hay, 223 Canal, h 70 N 4th.
ROESSEL HARRY W, restaurant, 463 Baltimore.
Rose Leonard, U S Ex messenger, r 190 N 4th.
Rose Lewis, B & O yarkman, bds 117 E Railroad.
Rose Lucinda, wid, 14 North.
Rose Jas E, architect and builder, r Moull.
Rosebrough Albert, oil distributor B & O, 278 N Buena Vista.
Rosebrough Clifford H, sign painter, h 127 S Fifth.
Rosebrough Elizabeth Mrs, h 19 N Fourth.
Rosebrough Griff, harness maker, h 228 W Main.
Rosebrough Jane, wid John B, r 75 Ninth.
Rosebrough John B, h 75 Ninth, mgr Auditorium, office N 2d.
Ross Charles, B & O telegrapher, bds 300 E Main.
Ross Edward C, steward Hotel Warden, rms Doty House.
Ross Edward, B & O fireman, bds 329 Eastern av.
Ross Eliza, wid Henry, r 131 W Canal.
Ross Fred H, bartender R C Bigbee, h 106 Spring.
Ross Frank, cigar maker Swishers, r 131 W Canal.
Ross Harry, student, r 166 Spring.
Ross John L, r 84 N Buena Vista.
Ross John L, bartender, r 84 Buena Vista.
Ross Llllie, wks Swishers, r 131 W Canal.
Ross Mrs, housekeeper Doty House.
Ross Otto, student, r 166 Spring.
Ross Thomas T, carpenter, r 463 Baltimore.
Rossin Andrew J (c) h 221 Thirteenth.
Rosel Chas A, telegrapher, r 43 Bates.
Rosel Emma L, r 43 Bates.
Rosel Geo W, tailor, r 43 Bates.
Rosel George, carpenter, h 43 Bates.
Rosel Josephine, dressmaker, r 43 Bates.
Rosel Martha M, student h s, r 43 Bates.
Rost Clara, r 195 S Fourth.
Rost William, constable, h 195 S Fourth.
Rost William sr, shoemaker, r 195 S Fourth.
Rouse Claude C, clk Conrads grocery, r 78 Buena Vista.
Rouse Salone, r 52 Webb.

Smoke the only Rosebud Cigar. See that the name is on the box.
MARION F. CRAWMER,
FACTORY, 121 EAST MAIN STREET, NEWARK, OHIO.

The Citizens Building & Loan Association.
Pays Dividends to borrowing members. 29 South Third.

Rouse Marshall B, B & O conductor, r 78 Buena Vista.
Row Alonzo J, laborer, h 340 Ohio.
Rowan James, r 218 W Locust.
Rowan Lida, r 218 W Locust.
Rowan Tillie, r 218 W Locust.
Rowe Frank F, carpenter, r 21 Stanberry.
Rowe George W, tinner, r 21 Stanley.
Rowlands Ellen, seamstress, r 398 W Main.
Rowlands Richard, wool weaver, h 398 W Main.
Ruckle Marshall M, B & O brakeman, r 86 S Second.
Rugg Albert, wks Everetts, r 85 E Railroad.
Rugg Forest C, gardner, r 559 N Fourth.
Rugg George W, gardener, r 559 N Fourth.
Rugg Harley C, wks B & O yards, r 85 E Railroad.
Rugg Mary, r 559 N Fourth.
Rugg Ross R, blacksmith B & O, r 105 S Fourth.
Rugg Wesley W, clerk, r 260 W Main.
Rugg William C, wks B & O ash pit, r 85 E Railroad.
Ruhl Gus, laborer, bds 224 Union.
Rush Phillip, retired carpenter, h 322 N Fourth.
Rusler Annie J, h 79 Maholm.
Rusler Joseph, brickmason, h 79 Maholm.
Rusler Mary, r 79 Maholm.
Russell Julia A, wid Reuben, r 146 W Locust.
Russell R R, sign painter, shop 11½ S Park, r 57 E Canal.
Rutherford George H, machinist, r 284 Summer.
Rutherford Mrs Mary L, h 284 Summer.
Rutledge Thomas V, salesman Roe Emerson, h 242 W Locust.
Royal Arcanum, meets 2d and 4th Monday Ankele bldg.
Ryan Edwin, B & O fireman, r 56 N Cedar.
Ryan Frank H, B & O brakeman, r 242 Race.
Ryan Gilbert D, clk Schimpf grocery, r 111 North.
Ryan George M, B & O fireman, r 125 E Locust.
Ryan James, r 207 Buckingham.
Ryan John A, B & O engineer, h 244 Lawrence.
Ryan Redmond, salesman Chicago dept store, bds 118 E Main.
Ryan Samuel A, carpenter, r 111 North.
Ryan William H, B & O shopman, r 403 Washington.
Ryan William, helper J C Jones, r Mill.

John McKenna For Groceries and Fine Liquors.

Great Western ONE PRICE Clothing House,
Call, and they will save you money.

S

Sachs Bros (Henry and John) merchant tailors 8 N Second.
Sachs Henry (Sachs Bros) h 397 N Third.
Sachs John (Sachs Bros) h N 4th beyond corp.
Sachs Michael, custom fitter, r 64 Poplar av.
Sachs Peter jr, tailor, h 124 Eleventh.
Sachs Peter sr, tailor, h 64 Poplar av.
Sachs Samuel, tailor, h N 4th beyond corp.
Salathe Albert, policeman, r 76 North.
Sample Shoe Co, Henry Beckman prop, 19 N 3d.
Sams John, vender, r 215 Rice.
Sams Martin B, wks B & O yards, r 11 Union.
Samson Betsey, wid Herman, r 141 W Locust.
Samuels Geo M, B & O train dispatcher, r 69 W Locust.
Samuelson Alex, foreman Everetts, r 240 Moull.
Samuelson Carl, r 240 Moull.
Samuelson Gus, works Everetts, r 240 Moull.
Samuelson Stephen, blacksmith Everetts, r 24 Moull.
Sanford David, retired farmer, h 335 W Church.
Sanford Estella, student, r 69 W Locust.
Sanford Geo F, B & O baggagemaster, r 69 W Locust.
Sanford John, retired farmer, h 335 W Church.
Sanford Lucy, r 335 W Church.
Santee Gertrude, r 73 North.
Santee Terry, B & O yard conductor, h 73 North.
Santee Theodore P, B & O conductor, r 65 E North.
Sargent Wm B, h 63 W Main.
Sasser Chas W, laborer, r 110 Wilson.
Sasser Harry, B & O machinist, r 9 N Morris.
Sasser Jas W, policeman, h 110 Wilson.
Sasser Walter H, painter, r 110 Wilson.
Satterfield Jas F, B & O engineer, r 50 Oakwood. Satterfield Machinist
Saunders Anna, seamstress, r 145 W Railroad.
Saunders Benjamin, wks Bent Wks, h Pond.
Saunders Maud, r Pond.
Savage Albert L, B & O electrician, r 104 Seventh.
Savage W W, wks Phd yards, r Madison tp.
Savey Ella, r 41 East.
Savey Jos W, B & O conductor, r 46 S Morris.
Savey Nicholas, B & O conductor, h 41 East.
Savey Wm A, B & O conductor, h 89 Valandigham.

CHASE-- LEADING PHOTOGRAPHER,
First class work only in all branches.

JNO. KIEFER, Agt. for Born's BEER. Phone 258.

Sawyer Wm T, wks B & O storekeepers office, h 26 N Arch.
SAYRE & ASHLEY, (Wm H Sayer, Walter Ashley) plumbers 38 W Church, phone 107.
Sayer Wm Earl, plumber, r 52 Columbia.
SAYRE WM H, (Sayer & Ashley) h 52 Columbia.
Sayre Wm M, bill distributor and collector, h 135 Granville.
Scanlon Anna, r 380 Barclay.
Scanlon Frank, B & O brakeman, r 308 Barclay.
Scanlon Honora, r 380 Barclay.
Scanlon John, B & O brakeman, r 380 Barclay.
Scanlon Mary, r 380 Barclay.
Scanlon Thomas, laborer, r 380 Barclay.
Scanlon William, wks Metz Bros, r 380 Barclay.
Schaller Augustus S, saloon 120 Union, phone 203, h 220 Union.
SCHALLER AMBROSE R, prop Star restaurant and saloon 30 and 32 W Main, h 303 W Church.
Schaller Charles, policeman, r 286 N Third.
Schaller Florence, student, r 220 Union.
Schaller William, city fireman, r 16 S Sixth.
SCHAUS LEWIS P, pres Newark Savings Bank Co, r 121 N Third.
Schaus Chas F, grocer 18 W Main.
Schaum Alfred, clk Speas, bds 51 North.
Schauhar Pauline, clerk, r 121 Cedar.
Schauwecker Albert B, r 40 N Third.
Schefler Charles W, shoemaker, bds 59 Grand.
Schefler DeWayne C, B & O brakeman, h 59 Grand av.
Schefler George D, B & O brakeman, r 111 W Main.
Schefler Leonard A, B & O conductor, h 57 Grand av.
Schiffer Fred, tailor, rms 12½ S Second.
Schiffer Joseph C (Feney & Shiffer) tailors, bds Hotel Bolton.
Scheidler Dora E, r 139 S Third.
Scheidler Emma, r 139 S Third.
SCHEIDLER HENRY R, supt Newark & Granville Electic Ry, office Eleventh and Church, phone 3-158, r 139 S 3rd.
Scheidler Oscar, student, r 139 S Third.
SCHEIDLER REINHARDT. (Scheidler Machine Works), engine and separator builder, 55 S First, phone 7, h 139 S Third.
Shelhorn Otto, B & O machinist, bds Ford House.
Schick Edward, wks Everetts, r 57 Spring.

Job Printing Of every description at the American-Tribune Office.

Smith & Norris For Joist, Scantling, Timbers, Shingles, Lath, Lime, Cement, Rock Plaster. Telephone 109. THE BIG SIGN.

Schick William, student, r 57 Spring.
Schildthauer Herman, machinist, r 349 Buckingham.
Schildthauer Mrs Catherine, h 349 Buckingham.
Schimel Blanchard, wks Everetts, r 163 Leroy.
Schimel Elias W, B & O fireman, r 163 Leroy.
Schimel Fred, glass blower, r 11 St Clair.
Schimel James B, wks Everetts, r 163 Leroy.
Schimel John H, B & O brakeman, r 384 Barclay.
Schimel Wilbur, B & O fireman, r cor Cedar and Barclay.
Schimpf Emma, r 158 Moull.
Schimpf Edward M, stove moulder, r 120 Moull.
Schimpf Francis, wid Jacob, 120 Moull.
Schimpf Frank J, clerk, r 120 Moull.
SCHIMPF FRANK M, grocer 320 N Third, phone 106, r 424 N Third.
Schimpf Henry B, moulder Moser, Wehrle & Co, r 131 Moull.
Schimpf John M, glassworker, r 120 Moull.
Schimpf Josephine E, grocery clk, r 158 Moull.
Schimpf Maggie, r 120 Moull.
Schimpf Michael, gardenrer, h 158 Moull.
Schlegel John, restaurant cor W Main and Fifth, r 7 S Fifth.
Schlegel Joseph C, student, r 7 S Fifth.
Schlegel Wm R, clerk, r 7 S Fifth.
SCHLEIFFER REV MICHAEL, pastor St Johannes German Lutheran church, h 12 Poplar av.
Schonberg Mollie, r 43 Wilson.
Schlosser Edward A, shoemaker 96 S 2d, r 237 Lawrence.
Schlosser Frank W, wks B & O shops, r 237 Lawrence.
Schlosser Fred W, student, r 237 Lawrence.
Schlosser Geo A, schemaker 42 W Walnut, h 237 Lawrence.
Schlotler Fred C, glassblower, r 509 N Fourth.
Schnaidt Carrie, seamstress, r 155 S Fifth.
Schnaidt Edward, plumber B & O, r 155 S Fifth.
Schmidt Henry, engineer, r 155 S Fifth.
Schmidt Leonard, saloonist 35 S 3d, r 35½ S 3d.
Schmidt Samuel, drayman, h 155 S Fifth.
Schoeller Gottlieb, B & O carpenter, h 224 E Main.
Schoeller Gottlieb E, machinist B & O, r 35 German.
Schonberg Michael, junk dealer 60 W Canal, r 43 Wilson.
Schrader Jacob (Schrader & Hafner) r 310½ E Main.
Schraner John J, transfer wagon, h 275 Summit.
Schraner John, porter, rms Doty House.
Schrumm Edward, B & O boilermaker, r 117 E Locust.

GAS HOUSE COKE, Cleaner and Cheaper than Coal, Always on Hand at **NEWARK GAS LIGHT AND COKE CO.**

Pianos-Organs Sold to suit the purchaser. All up-to-date styles
Call at
No. 4 N. Park Place **A. L. RAWLINGS.**

Schrumm Geo W, cigar moker Swishers, r 39 Wilkin.
Schrumm Harry H, cigar maker, r 30 Thirteenth.
Schrumm John, cigar maker Swishers, r 77 Pearl.
Schrumm John, boiler maker B & O, r 117 E Locust.
Schumacher John M, teamster S Woolway, r 208 S 6th.
Schumacher Joseph F, tinner Bailey & Keeley. r 208 S 6th.
Schumacher Lucy, r 208 S 6th.
Schumacher William, blacksmith, r 208 S 6th.
Schvenhart Lizzie, wks 403 N Third.
Schrock Frank A, B & O helper, r 100 Western.
Schiell John, wks B & O shops, r 254 E Main.
Scivill Carrie, dry goods clk, r 62 High.
Scott Anna, wid Wm H, h 47½ N Fourth.
Scott Charles, tobacco sorter, r 112 Union.
Scott Chas F, r 147 W Canal.
Scott Clark A, clk Craytons, r 57 Franklin.
Scott Clara L, Student, r 24 E Church.
Scott Emma (c) wid Henry, r 112 Chestnut.
Scott Geo F, printer, r 39 Columbia.
Scott Geo Mrs, h 24 E Church.
Scott George W B, miller D Thomas, r 131 W Canal.
Scott Harry, asst secy Home Bldg Asso, r 39 Columbia.
SCOTT HARRY P, furniture dealer 46 N Third, phone 57, r 228 N Third.
Scott Helen L, school teacher, r 39 Columbia.
Scott Jacob H, retired driver Adams Ex Co, h 147 W Canal.
Scott James K, student, r 24 E Church.
Scott John P, paper hanger, r 111 Union.
Scott Mamie, bds Hotel Warden.
Scott Mary A, wid George R, h 24 E Church.
Scott May, student, r 39 Columbia.
Scott Milton R, h 39 Columbia.
Scott Robert M, head waiter Hotel Warden, r 112 Chestnut.
SCOTT WALTER & CO, furniture dealers, 39 S Third.
SCOTT WALTER, furniture dealer 39 S Third, r 58 W Church.
Scott Walter B, B & O brakeman, h 147 W Canal.
Search Arthur, B & O brakeman, r 125 S Fourth.
Search Frank, paper maker, r 62 W Church.
Search Jesse, paper maker, r 125 S Fourth.
Search Zachariah, engineer McNamar, r 198 S Fourth.
Sears Charles J, wks B & O shops, r 249 E Main.
Sears Robert, B & O machinist, r 276 S Second.
Sears William W, moulder, h 249 E Main.

One Mile Drive or walk will take you to the Summer Garden Beer Hall and Restaurant of **CARL GARTNER,** 219 Cedar Street. Street Cars run every 20 minutes.

NEWARK CYCLE STORE, 42 NORTH THIRD STREET. Bicycles and Sundries. Repairing and Livery. Everything for the Cyclist. Chain and Chainless Wheels.

Seakret Mary A, wid Michael, r 398 Eastern av.
Seaman Henry J, asst supt Metropolitan Ins Co, rm 14 Hibbert & Schaus blg, r 35 Wilson.
Sebers Edward, stove mounter, r 529 W Main.
Secord Thomas, laborer, r 119 Jefferson.
Secord William C, laborer, r 119 Jefferson.
Security Building and Loan Co, D Lewis Davies sec; T O Donovan pres; 34 N Third.
Sedars Richard S, foreman Citz Elec Light Co, r 30 rear same.
Sedars Lewis, laborer, r 24 S Fourth.
Seiler Albert H, prop Germania Hotel, h 62 S Second.
Seiler Anna, student, r 60 S Second.
Seiler Frederick W, clerk, bds 60 S Second.
Seiler Ignatius, grocer, 97 Granville, h 105 Granville.
Seiler Jerry, real estate agt, h 305 Buckingham.
Seiler Minnie, student, r 60 S Second.
Selby John T, blacksmith B & O, r 138 Leroy.
Selby William N, r 138 Leroy.
Sendburg Louie, glassblower, h 357 N Fourth.
Sessor George S, nickel plater Moser & Wehrle, h 310 Wilson.
Settles Ernest, carpenter, r 434 N Fourth.
Settles Isaac, B & O yardman, r Bolin's alley.
Settles James M, carpenter, r 434 N Fourth.
Settles Lewis, B & O yardman, r 17 Vine.
Seward Anna Belle O, student, r 477 Maple av.
Seward Bessie, student, r 240 Woods av.
Seward Charles G, student, r 240 Woods av.
SEWARD CHARLES W, lawyer, office s e cor Public Sq, h N Fourth, beyond corp.
Seward Earl W, student, r 477 Maple av.
Seward J Albert, prop Oriental tea store, h 477 Maple av.
Seward James A, railway mail clk, r 177 N Third.
Seward Josephine J, student h s, r 477 Maple av.
Seward Watson C, insurance agt and auctioneer 240 Woods av.
Seymour Adam C, sec Agricultural Society, h 66 7th.
Seymour Estella, student, r 66 Seventh.
Seymour Fred W, pharmacist, r 141 W Locust.
Seymour Josie R, music teacher, r 66 Seventh.
Seymour Mary A, wid Thomas, h 95 E Church.
Seymour Scott, ex messenger U S Ex Co, r 81 North.
Seymour Wm R, salesman Weiants, r 29 N Fourth.
Shackelford Jane (c) wid A J, cook, h 70 Hoover.

FRED PRIEST Veterinary Surgeon. All Calls Promptly Attended Day or Night. Filing Teeth a Specialty. 585 S Fifth. Phones 311, 117.

Born's X X PALE BEER.
JNO. KEIFER, Agt.

Shackelford Samuel R (c) paper hanger, h 438 Granville.
Shackelford Samuel R Mrs (c) dressmaker, h 438 Granville.
Shacklett Edna A, r 32 Hancock.
Shacklett Wade H, butter maker Creamery, h 32 Hancock.
Shade Charles, B & O machinist, r Tuscarawas.
Shaffer Miller, B & O conductor, r 24 Stanbery.
Shamp Wm M, barber 309 E Main, r 305 E Main.
Shanahan Bryan, glassblower, r 22 East.
Shanahan Ellen, wid John, h 22 East.
Shanahan John, moulder Scheidlers, r 22 East.
Shannon Ada M, h 342 Granville.
Shannon Edward, wks Scheidlers, r 11 E Holiday.
Shannon Mary, wid Robert, r 170 S Third.
Sharon Valley Stock Farm, Sharon Valley road beyond corp, G W Crawford prop.
Sharp Edward C, bkpr Agricultural Wks, r 302 W Chureh.
Shauck Edgar A, contractor and builder, r 161 11th.
Shauck H H, solicitor, r 107 11th.
Shauck Lenora, r 107 11th.
Sahuck Mary, r 107 11th.
Shauck Moses, agt Ohio Farmers Insurance Co, Co, h 107 11th
Shauck Vida, student, r 107 11th.
Shaughnessy James, B & O conductor, r 62 High.
Shaw Amos, grocer cor E Main and Buena Vista.
Shaw Charles S, B & O brakeman, r 112 S Second.
Shaw Henry, painter, r 117 Elm.
Shaw James S, cigarmaker, r 36 Breman.
Shaw James, appr Bailey & Keeley, h 116 Eleventh.
Shaw James W, wks B & O yards, r 206 E Main.
Shaw Leonidas, carpenter, r Meridian alley.
Shaw Lewis F, janitor, r rear 14 Pearl.
Shaw Lula, paper maker, r rear 14 Pearl.
Shaw Mary, wks Styron & Beggs, r rear St Francis church.
Shaw Mrs Wm M, dressmaker, r 114 Union.
Shaw Nancy, wid Ralph, r 210 Wilson.
Shaw Samuel R, laborer, r 36 Breman.
Shaw Thomas J, B & O operator, rms 43 Granville.
Shaw Tillman, laborer, r 36 Breman.
Shaw Uriah, wks Moser & Wehrle, r 88 S Fifth.
Shaw William, laborer, r 36 Breman.
Shaw William M, soliciting agt, r 44 Union.

White Star Laundry's Work is Unexcelled for Fine Finish on Collars, Cuffs and Shirt Work.

Smith & Norris Buy for Cash and sell rough and dressed Lumber lower than any firm in this place. **The Big Sign**

Shawhan Jarvis M, B & O brakeman, r 114 S Second.
Shawhan Robert L, foreman John Tucker, r 208 Buena Vista.
Shawnee Valley Coal and Iron Co, J C Hamilton, pres; J H Smith, vice pres; Chas A Ward, sec; Chas Snyder, treas; 18 S Second.
Shay Robert, fireman B & O, bds 329 Eastern av.
Shea Anna, r 141 Pataskala.
Shea Daniel E, butcher, r 141 Pataskala.
Shea Helen, clk Meyer Bros & Co, r 141 Pataskala.
Shea Henry F, section laborer B & O, r 141 Pataskala.
Shea John, laborer, r 121 Pataskala.
Sheppard Blanche, r 145 W Railroad.
Sheppard Benjamin P, B & O scale inspector, h 251 Thirteenth.
Sheppard David L, laborer, r rear 154 S Sixth.
Sheppard Edith, r 160 Hoover.
Sheppard Harvey (Inscho & Sheppard) h 255 Thirteenth.
Sheppard Rose, wks 72 High.
Sheppard Maria, wid Lenox, r 255 Thirteenth.
Sheppard Wayne, fireman Ice Plant, r 257 Granville.
Sheppard William H, blacksmith Whittle Point.
SHEPPARD WILLIAM M, agricultural implements 37 S Third, r 65 S Third.
Sherburne Ned C, deputy head council M W of A, r 308 W Locust.
Sheridan Anna, wid Bernard, h 35 N Morris.
Sheridan Anna M, money order clk P O, r 35 N Morris.
Sheridan Lulu, r 35 N Morris.
Sherrard Curtis G, laborer, h 395 Baltimore.
Sherrard Elmer, plasterer, r 389 Baltimore.
Sherrard Mary A, wid Henry C, r 217 E Main.
Sherrard James H, B & O brakeman, r rear 235 E Main.
Sherrard William, B & O engineer, h 28 North av.
Sherwood Sarah, r 131 Moull.
Shields Charles R, clk Franklin bank, r 103 E Main
Shields James O, B & O engineer, r 435 E Main.
Shields John, painter, r 471 Baltimore.
Shields Mary, wid Edward, r 53 Franklin.
Shields Nellie, r 209 S Fifth.
Shields Thomas, bkpr, r 57 Canal.
Shields William, B & O section hand, r 83 E Canal.
Shields William J, blacksmith B & O, h 209 S 5th.
Shields William J jr, B & O machinist, r 209 S 5th.

The American-Tribune. Daily and Wekly. Low rates for high service. Superior Job Printing.

John McKenna For Groceries and Fine Liquors.

Shinnick Geo S, pharmacist Collins & Son, rms 110 N 3d.
Shipman George, B & O brakeman, r 80 N 4th.
Shikel Jacob B, painter, r 324 N 4th.
Shoemaker Joseph, slater and cornice maker, bds 28 S 5th.
Shonhar Henry, wks B & O foundry, r 121 S Cedar.
Shonhar Laura, r 121 S Cedar.
Shonhar Lizzie, r 121 S Cedar.
Shonhar Thomas, B & O shop man, r 121 S Cedar.
Shockey Harvey D, B & O section hand, r 450 Baltimore.
Shockey Luther P, wks Heiseys, r 450 Baltimore.
Shoup Birdie J, dressmaker, 7½, N Third, rms same.
Showman Bros (H F & W L) grocers 1 N 4th, phone 194.
Showman Elias W, driver, h 266 S Second.
Showman H Frank (Showman Bros) rms 9 N 4th.
Showman Nancy, saleslady Meyers & Co.
Showman Wm L (Showman Bros) rms 199 Chestnut.
Shrader Anna, wid Fred, r 419 Granville.
Shrader John, shoemaker, r 13 N Fifth.
Shringley Albert M, B & O conductor, r 332 Eastern av.
Shringley John A, B & O brakeman, r 80 Vine.
Shrock Carrie A, stenographer John Tucker, r 292 N 3d.
Shrock Ed F, watch maker, h 64 Summit.
Shrock Emma B, r 292 N Third.
Shrock Jacob M, watch maker 40 N Park, r 292 N 3d.
Shrock Mary K, dressmaker, rm 15 Hibbert & Schaus bld, h 292 N Third.
Shrock Wm E, laundryman Lovett, r 246 N Fifth.
Shuce Willis C, B & O engineer, h 51 N Buena Vista.
Shrumm Jennie, dressmaker, r 30 S Fourth.
Shrumm Victor, clk Kearns, r same.
Shockhart Charles, B & O hostler, r 13 N Fifth.
Shockhart Ida W, student, r 13 N Fifth.
Shockhart Wm H, wks Everetts, r 13 N Fifth.
Shull John, B & O laborer, r 105 W Locust.
Shultz Geo W, B & O brakeman, r W Holiday.
Sidle Philip C B & O conductor, r 350 Shular.
Siegel Adam, wks Everetts, r Beach av.
Siegel Anna, r 116 Valandigham.
Siegel Carl E, wks Everetts, r Beach av.
Siegel Charles jr, drives beer wagon, r 6 Spring.
SIEGEL CHARLES, wholesale beer agt, h 6 Spring, phone 72.
Siegel Frederick, B & O shopman, h 116 Valandigham.
Siegel George A, wks Everetts, r 78 Valandigham.
Siegel Henry, cigar mfr over P O, h 73 Jefferson.
Siegel John, wks Tube Works, h 133 Leroy.
Siegel Laura A, wks Everetts, r 367 Beech av.

J. C. Jones, Manufacturer of tin, copper, and sheet iron-ware, slate and tin roofing a specialty.

Sayre & Ashley PLUMBERS AND GAS FITTERS.

SIFFERD REV CALVIN W, pastor English Lutheran church, r 215 Buckingham.
Sifferd Mamie M, student h s, r 215 Buckingham.
Siler A Jasper, B & O fireman, h 38 Vine.
Siler John W, B & O brakeman, h 40 Vine.
Simonds A James, r 13 Hibbert & Schaus blg.
Simonds Albert J, traveling salesman, r 13 Hibbert & Schaus blg.
Simonds Kittie F, r 13 Hibbert & Schaus blg.
Simpkins Frank D, poultry packer, bds 344 Shular.
Simpson Alice A, teacher public schools, r 207 W Main.
Simpson Cora M, r 204 W Main.
Simpson Fred W, soap boiler John Simpson, r 204 W Main.
SIMPSON HEATER CO, (Thomas, John A), furnace builders, 203 W Main.
Simpson John, dairyman, h Linville road south corp.
SIMPSON JOHN, (Simpson Soap Mfg Co), 265 W Main, phone 205, h 189 W Main.
Simpson John A, (Simpson Heater Co), r 207 W Main.
Simpson Joseph, moulder, r 207 W Main.
Simpson Nettie, r 322 Wilson.
Simpson Sarah F, r 207 W Main.
SIMPSON SOAP MFG CO, John Simpson prop, 265 W Main.
Simpson Thomas (Simpson Heater Co), r 207 W Main.
Simpson Walter, machinist, r 207 W Main.
Simross Theodore (Simross & Kober), barbers, r 158 S Fourth.
Sims Matthew C, B & O conductor, r 86 Gay.
Sims Nancy, wid James, r 86 Gay.
Sine Maria, wid Wm, r 25 S Morris.
Sine Teen, housekeeper, r 239 Race.
Singer Sewing Machine Co, office 7 N Third.
Sininger Martha L, teacher public schools, r 349 N Fourth.
Sing Hop, laundry 28 W Main, r same.
Sinsabaugh Alfonso, telegrapher Black Run, r E Main, bey corp.
Sinsabaugh Lutie, dressmaker, r 350 Stanbery.
SITES CHARLES F, mgr Sites & Kellenberger Mills, h 110 N Third.
Sites Edward, laborer, r cor Webb and Shuler.
SITES & KELLENBERGER, (Thomas Sites, Wm Kellenberger) props Roller Mills 23 N Front, phone 88.
SITES THOMAS H, (Sites & Kellenberger), grocer 25 S Park, phone 29, h 22 E Locust.
Skinner Cora B, r 30 N First.
Skinner Edward S, laborer, r 456 N Fourth.
Skinner Fred, tinner B & O, r 30 N First.
Skinner Mary E, wid Lewis V, h 456 N Fourth.
Skinner Mable C, r 456 N Fourth.

Moser, Wehrle & Co. STOVE MANUFACTURERS. Are sole Agents for the famous Silica Roofing. House Furnishings 36 WEST MAIN ST

JNO. KIEFER, Agt. for Born's BEER. Phone 258.

Skinner Noah, pattern maker, r 41 Phelps.
Slane Charles F, saloon 30 S Third, r 331 W Church.
Slanker C V, B & O fireman, r 295½ E Main.
Slanker Willis A, mgr Telephone Exchange, h 170 Granville.
Slate Benjamin R, B & O section hand, r 31 Maholm.
Slate John E, B & O section hand, r 31 Maholm.
Slater Alonzo G, B & O brakeman, bds 98 W Walnut.
Slater Harvey, h 78 Maholm.
Smallwood John, boiler maker B & O shops, bds 186 E Main.
Smallwood Joseph F, B & O engineer, h 255 E Main.
Smart Joseph H, B & O car inspector, r 386 Tuscarawas.
Smart Thomas F, B & O conductor, r 27 Vine.
Smart William M, wks Newark Machine Co, r Hancock bet Hunt and Sixteenth.
Smoots Katherine, stenographer, bds 137 W Locust.
Smith Aaron V, moulder, r 187 Elm.
Smith Ada B, r 133 Ninth.
Smith Allen F, wks Heiseys, r Arlington av.
Smith Ann, wid Joseph, r rear 98 W Walnut.
Smith Arthur N, r rear 38 Pearl.
Smith Attai M, artist, r Wyoming st.
Smith Burlin B, laborer, r 229 Eddy.
Smith Burton, clk Dr Beatty, r 238 Race.
Smith Bros (J F, M S) grocers 47 N Third, phone 231.
Smith Clement G, wks Moser & Wehrle r 155 S Pine.
Smith Carl, B & O brakeman, bds 29 S First.
Smith Chalmer W, B & O conductor, bds 218 W Holiday.
SMITH CHARLES A, (Smith & Norris) lumber dealer. h 19 Clinton, phone 276.
Smith Charles A, paper hanger, r 170 S Third.
Smith Clara, wks 50 N Third.
Smith Cordelia, nurse, r N Fourth.
Smith Daniel, retired carpenter, h 80 Union.
SMITH DAVID M, physician, office and residence 71 E Main, phone 103.
Smith Dudley R, bkpr Newark Gas Light and Coke Co, r 102 E Main.
Smith Edwin, B & O machinist, r 105 Elm.
Smith Elizabeth R, wid Samuel, r 164 S Third.
Smith Ellen M Mrs, nurse, 229 Eddy.
Smith Essie, wks C M Longs, rms 137 E Main.
Smith Ezra H, manifest clk B & O freight office, h 133 9th.
Smith Fannie A, r 128 S Fifth.
Smith Frances A, r 102 E Main.
Smith Frank E, B & O engineer, r 21 E Harrison.

Job Printing Of every description at the American-Tribune Office.

Smith & Norris For Joist, Scantling, Timbers, Shingles, Lath, Lime, Cement, Rock Plaster. Telephone 109. THE BIG SIGN.

Smith Frank H, cigar maker, h rear 217 Granville.
SMITH FRANK M, lumberman, r 190 Central av.
Smith Frederick W, asst yard master B & O Ry, rms 137 E Main.
Smith George L, wks Baltimore Bent Works, r 27 Maholm.
Smith George W, B & O carpenter, h E Main beyond corp.
Smith George, glassblower, bds 379 N Fourth.
Smith Harry (c) dish washer Hotel Warden.
Smith Horace, student, r 300 Eddy.
Smith J Franklin, electrical student, r 80 Union.
Smith James B, carpenter, r 229 Eddy.
Smith Jane, dressmaker, r 28 E Locust.
Smith Rev James B, pastor Christian Union church, r 99 Maholm.
Smith Jomes, B & O fireman, r 157 S First.
SMITH CAPT JAMES H, (information office, free), No 19 Hibbert & Schaus blg.
Smith James H, Phd ticket agt Columbus, r 300 Eddy.
Smith James H, supt Gas Light and Coke Co, h 162 E Main.
Smith Jesse L, U S mail transfer, depot to P O, r 343 S German.
Smith Jesse L, moulder Moser & Wehrle, r Grant st.
Smith Joseph F, (Smith Bros), h 78 N Fifth.
Smith Judd, lineman, r E Morris.
Smith Josephine, wks 39 Jefferson.
Smith The Village, James T Murphy prop, shop 98 E Main.
Smith Julia B, r 102 E Main.
Smith Levi D, carpenter, r 17 S Morris.
Smith Lucy B, r 229 Eddy.
Smith Leonard, saloon 35 S Third, h same.
Smith Lena, wid James P, r 57 N Tenth.
Smith Lewis A, laborer, r Burt av.
Smith Lewis J, printer Advocate, r 60 Columbia.
Smith Lula B, r 133 Ninth.
Smith Mae B. r 57 Summit.
Smith Mary, dressmaker, r 32½ N Sixth.
Smith Mary B, wks laundry, r 58 S Fourth.
Smith May L, clk Sniffen & Co, r 17 S Morris.
Smith Milton, B & O engineer, h 328 E Main.
Smith Minnie P, clerk, r 60 Columbia.
Smith Myrtle, r 31 Boner.
Smith Matt, adv agt, r rear 99 Maholm.
Smith Minnie, cigar maker, r 99 Maholm.
Smith Nicholas, saloon 'st 20 Oak, r same.
Smith Nicholas H, B & O brakeman, r 20 Holiday.
Smith Oliver, wks B & O shops, bds 62 S Fourth.
Smith Olive, r 128 S Flfth.
Smith Perry, B & O brakeman, h rear 38 Canal.
Smith Ray K, clk Smith Bros, r 14 W Church.
Smith Rose, r 31 Boner.

L. A. STARE'S Is the Only Place in the City to get First Class Cabinet Work Done to order. 26 North Fifth Street.—Phone 224.

A. L. Rawlings, Practical Piano Dealer. Sells the Lowest. Grades the Best. Instruments guaranteed by a reliable dealer. **4 North Park Place.**

SMITH MILTON S, (Smith Bros), r 105 W Church.
SMITH & NORRIS, (C A Smith and Henry O Norris), lumber dealers 79 N Fourth, phone 109.
Smith Raymond O, carrier Daily Tribune, r 133 Nnth.
Smith Rollin A, r 133 Ninth.
Smith Rose J, r 128 S Fifth.
Smith Rose, wid Patrick, h 128 S Fifth.
Smith Ross E, wool buyer Root & Lawyer, h 157 N Fifth.
Smith Sarah, r 12 E Locust.
Smith Sidney B, asst B & O yard master, h 5 Spencer.
SMITH WALTER A, photographer 19½ N 3rd, h 57 Summit.
Smith Walter M, gas fitter, r 12 E Locust.
Smith Walter V, switchman B & O yards, r 105 W Locust.
Smith Wm A, wks Everetts, r 229 Eddy.
Smith Wm B, hotel clerk, rms 108 W Locust.
Smith William C, B & O conductor, r 27 N Buena Vista.
Smith William F, wks Maurath coal office, h 60 Columbia.
Smith William F, bkpr Ashbrook & Co, h 164 S Third.
Smith William F, blacksmith, h 63 North.
Smith William, wks B & O shops, r 346 Shuler.
SMITH WILLIAM H, (P Smith & Son), lumber dealer, h 128 S Fifth.
Smith William L, moulder, r Arlington av.
Smith William T, carpenter, h 31 Boner.
Smothers George E, stone mason, r rear 19 Vale.
Smucker Bros, (Giles E and Frank), liverymen 17 E Church.
Smucker Charles, r 228 N Third.
Smucker Edward L, student, r 228 N Third.
Smucker Frank, (Smucker Bros), liveryman, h 108 W Locust.
Smucker Gertrude, wid Andrew, bds Hotel Warden.
Smucker Giles E, (Smucker Bros), r 33½ N Third.
Smucker Helen E, r 228 N Third.
Smucker Jesse L, wire weaver, r 228 N Third.
Smucker Mary B, r 228 N Third.
Smucker Wm E, tailor, r 228 N Third.
Smuther George, stonemason, r 126 Vale.
Smyers Hattie J, r 12 W Locust.
Smyers Helen, r 12 W Locust.
Smyers Wm C, supt tel lines B & O depot, r 166 N Third.
SMYTHE BRANDT G, lawyer 8 W Main, phone 204, h 69 N Fourth.
Smythe Douglas C, collector, r 34 N Fourth.
Smythe Gen Geo B, lawyer, 69 N Fourth.
Smythe Jas R, Phd yard master, r 449 E Main.
Smythe Lora S, stenographer, r 69 N Fourth.
Smythe Philip B, lawyer, r 45 W Main.

TRACY & FARMER, No. 29 South Park Place, Newark, Ohio. Dealers in Groceries, Salt, and Fish, Foreign and Domestic Wines and Liquors.

The Greek-American Candy Kitchen,
No. 33 South Park place, for Ice Cream, Soda, Confections and Fruits of all climates.

Smythe Phœbe B, wid Chas, r 127 N Ninth.
Snelling Clarence W, wks Bowers feed stable, r 55 W Church.
SNELLING JESSE E, meat market 45 N 4th, r 188 Buckingham.
Snider Augusta E, wid Samuel, r 72 Flora av.
Snider Chas D, baker Weiants, h 145 S Fourth.
Snider John, B & O machinist, r 84 Summit.
Snider Mark B, tinner, r 72 Flory av.
Snider Myrtle E, student, r 72 Flory av,
SNIFFEN JOHN H, (Sniffen & Co) queensware, h 334 West Church.
Snook Jane B, wid Jason K, r 45 S Third.
Snook Geo W, B & O engineer, h 345 E Main.
Snoor Ida, r 68 Allen.
Snoor John P, helper B & O shops, r 68 Allen.
Snoor Lars H, ry watchman, r 68 Allen.
Snoor Lewis, helper B & O shhps, r 68 Allen.
Snyder Catherine, wid C W, r 115 Clinton.
Snyder Frank J, moulder Newark Machine Co, r 82 Hoover.
Snyder Marietta E, student, r 219 N Third.
Snyder Mary V, musician, r 223 N Fifth.
Snyder Nicholas J, carpenter, r 223 N Fifth.
Snyder Theresa, r 75 S Fourth.
Snyder William, carpenter, r 88 Gay.
Snyder W S, supt Heiseys glass factory, r 144 E Main.
SNYDER WILLIAM H, r 219 N Third.
Soldiers' Memorial Building, 22-28 N Second.
Solinger Elmer J, woodworker, bds millers.
Solinger Fred A, barber, r 70 Union.
Sommer Wm F, wks Newark Mch Co, r Agricultural.
Sonnenthrail William, wks Rochester Clothiug Co.
Sook Gertrude, r 1 Darlington Place, N Third.
Sook J Rollin, oculist and aurist, r N Thirl.
Sook Oliver P, physician 10 W Locust, phone 227, h 1 Darlington Place, N Third st.
Solliday William, B & O yardman, h 145 S Fifth.
Souslin Dessie, r 24 Pataskala,
Souslin Oscar, cigar maker, r 24 Pataskala.
Souslin Sarah, wid Samuel, matron Phd depot, r 24 Pataskala.
South Fifth Street Ward School, 118 South Fifth, phone 189.
Southard Charles, B & O fireman, rms Hibbert & Schaus blg.
Southard Charles, B & O fireman, r 60 N Morris.
Southard Priscilla, wid Joseph, h 204 Buckingham.
Southard Rose, cook Kuster & Co, rms same.
Sowells John (c) laborer, h 9 Spencer.

Bowers and Bradley, UNDERTAKERS, NO. 29 SOUTH THIRD STREET, PHONE 19
RING THE NIGHT BELL.

Born's X X PALE BEER.
JNO. KEIFER, Agt.

Sowers J M, saloon 5 S Park, r 198 Granville.
Sowersby Charles F, clk fuel dept B & O, bds 109 E Church.
Spader Nora, r 38 W Walnut.
Speaks Jesse H, stone mason, r 62 S Fourth.
SPEER ANDERSON T, physician 58 E Church, phone 23, h 52 E Church.
Speer Anna Louise, r 52 E Church.
Speer Dennis V, shoemaker 32 N Park, h 324.
SPEER FREDERICK G, news agt, cigars, tobacco and confections 36–38 N Park, r 324 Stanbery.
Speer George, shoemaker shop 18½ S Second, r 102 Elm.
Speer Roderick I, r 52 E Church.
Spears David M, stone mason, r 123 W Canal.
Spees Clara S, clk Louis Spees, r 51 E North.
Spees George W, clk Louis Spees, r 51 E North.
Spees Isaac, barber, bds 13 N Fourth.
Spees Lizzie M, r 51 North.
Spees Louis, grocer 379 Maple av, phone 290, h 51 E North.
Spellman Capitola R, r Cannel av north corp.
Spellmen George, cabinet maker, h Channell av.
Spellman Lewis G, farmer, r north corp.
Spellman Mary B, r north corp.
Spence Joseph, bartender, r 159 North.
Spence Richard, laborer, h 36 N Arch.
Spence Richard, laborer, h 36 N Arch.
Spencer Benjamin F, physician 159 N 4th, phone 149, h 161 N Fourth.
SPENCER CHARLES H, city editor Daily Advocate, r 205 N Fourth.
Spencer Emma, r 161 N Fourth.
Spettel Joseph M, barber, r 80 Ninth.
Spicer H Lizzie, dressmaker, r 292 N Third.
Spidell Catharine, wid L W, h 95 W Main.
Spidell Ethel, r 95 W Main.
Sprague Anna C, r 120 N Fifth.
Sprague Chas R, student, carrier American-Tribune, r 120 N 5th.
Sprague Elizabeth, wid H D, h 25 N First.
Sprague Frank J, clk Adams Ex, r 120 N Fifth.
SPRAGUE GEORGE B, wholesale grocer E Main, phone 148, h 60 N Second.
Sprague Helen, wid Henry, h 32 Granville.
Sprague Jessie M, r 32 Granville.
Sprague J Fred, jeweler, r 32 Granville.
Sprague John O, B & O yard man, bds 17 E Railroad.
Sprague Joseph T, bkpr Geo B Sprague, r 25 N First.

LOST RUN Distillery, Pure Rye Whiskey, No. 11 West Main St., Newark, O., **R. C. BIGBEE, Propr.**

Smith & Norris Buy for Cash and sell rough and dressed Lumber lower than any firm in this place. **The Big Sign**

Sprague Lindol H, baker, r 32 Granville.
Sprague Mary A, r 25 N First.
Sprague Wm A, optician 39 N 3d, h 120 N 5th.
Sprice George, wks Everetts, bds 91 S Third.
Sprice Richard, laborer, h 36 N Arch.
Sprice Thomas, farmer, h 175 S Fifth.
Spring Frank, glassblower, r Beach.
Sprinken William, farmer, h 380 German.
Squiggins Fred, mould maker Heiseys, r 418 Eastern av.
Sroufe Edith M, r 45 S Sixth.
Sroufe Florence B, r 45 S Sixth.
Sroufe Nettie H, r 45 S Sixth.
Sroufe Stephen, coal office 142 Wilson, old phone 130.
Stack Frank, B & O brakeman, r 104 S Second.
Stadden Cory M, Wash cor N Y Journal, h 345 N 3d.
STADDEN GEO W, contractor and builder, h 345 N 3d.
Stadden Maud B, teacher pub schools, r 345 N 3d.
Stafford Annie milliner, bds 69 Gay.
Stafford Finley, shoemakar, h 243 Elm.
Staggers Harry, B & O fireman, rms 125 S Second.
Stairs Mary, r 224 N Third.
Stair Vincent, wks Everetts, rms 26 Hibbert.
Stall Geo F, machinist Scheidlers, r 452 N Fourth.
Stall Margaret, wid Edward, h 452 N Fourth.
Stamen Bessie, cigar maker Swishers, r 202 Granville.
Stamen Mamie, cigar maker Swishers, r 202 Granville.
Stanberry Romanie V, r 68 E Locust.
Standard Oil Co, office Stanbery bet Wyoming and St Clair, phone 104.
Standard Drug Store, C S Howard prop, cor W Main and S 4th.
Stanford William, actor, r rear 132 Valandigham.
Stankard Jas F, B & O fireman, bds 78 Railroad.
Stanton Belzora, cook, r 137 W Railroad.
Stanton Emma A, bkpr John McKenna, r 138 S Third.
Stanton Owen, B & O engineer, r 68 N Morris.
Stapleton John, fireman electric light plant, h 180 S Sixth.
Stapleton John, clk Linehan's, r 315 E Main.
Stapleton William, saloon, r 15 Webb.
Stare Anna, student, r 26 N Fifth.
Stare Edward, polisher Mosher & Wehrle, r 17 Western av.
Stare Geore H, plumber, r 28 W Church.
STARE LOUIS A, cabinet maker, shop 28 N Fifth, h 26 N Fifth.
Stare Peter, gardner, h north corp.
Stare Sadie, r norte corp.
Starkey Rebecca, dressmaker, rms 34 N Fourth.

THE NEWARK WAGON CO. The Best Place in the City For Carriages and Wagons.
REPAIR WORK A SPECIALTY.

Great Western ONE PRICE Call, and they will save you money. Clothing House,

Star Restaurant, A R Schaller prop, 30-32 W Main.
Starr Charles L, harness maker, h 89 Hancock.
Starr Edward L, shoemaker rear 192 N 4th, r 213 N 4th.
Starr Frank M, bartender, r 89 Hancock.
Starr Harry, B & O fireman, r 68 E Church.
Starr James, appr J C Jones, r 68 E Church.
Starr James W, painter, h 68 E Church.
Starr Jason, plumber, r 68 E Church.
Starr Marguerite, r 89 Hancock.
Starr Ora, wks Postal Tel Co, r 213 N Fourth.
Starret George L, cigar mfr, h 231 W Church.
STASEL ALBERT A, lawyer 37½ S Park, phone 154, h 52 E Locust.
Stasel Arnold W, drayman, r 32 Valandigham.
STASEL CHARLES E, commission merchant 406 S Second phone 262.
Stasel Clara, r 85 High.
Stasel George H, express messenger U S Express Co, r 96 S 1st.
Stasel Grace M, milliner Clouse & Schawecker, r 96 S First.
Stasel Mrs Jennie, h 98 S First.
Stasel Joseph, carpenter, h 29 Baker.
Stasel Mary, wid William, h 11 Myers court.
Stasel Mary, wid Henry, r 22 E Holiday.
Stasel Nicholas, contractor, h 85 High.
Stasel Rufus J, h 19 Summit.
Stasel William H, carpenter, r 22 E Holiday.
Stater Benjamin F, B & O engineer, h 226 Lawrence.
Stater Della B, music teacher, r 226 Lawrence.
Stauch Augusta, h 35 Pataskala.
Stauch Catherine, wid Michael, h 60 Poplar av.
Stauch David, boilermaker Scheidlers, r 84 Pataskala.
Stauch Godfrey, brick mfr Smith av, r same.
Stauch Wm F, boilermaker, r 175 S Third.
Staugh Michael, farmer, r 47 Pataskala.
St Clair John, glassgatherer, r 36 Gay.
STEDEM JOSEPH H P, Health Officer, 41 N 3d, r 191 N 2d, phone 197.
Steed Minnie, r 35 N Buena Vista.
Steele Frederick G, teacher penmanship, drawing and bookkeeping pub schools, r 154 N Third.
Steen August, car cleaner B & O shops, h 84 Summit.
Steffee Geo W, contractor and builder, r 77 N Cedar.
Steimer Emma, r 30 Grand av.

John McKenna For Groceries and Fine Liquors.

Consumers Brewing Co. Newark Kaiser Lager Beer.
Export Especially for Family Trade.

Steimer Elizabeth, r 30 Grand av.
Steimer Katherine, wid Nicholas, r 30 Grand av.
Steimer Mary, r Grand av.
Steimer Philipine, r 30 Grand av.
Steincamper Jacob, boilermaker B & O, h 165 S 2d.
Stein A W, clerk, bds Poundstones.
Stein George, wks McNamars, bds 91 W Canal.
Steinbaugh Christina, wid Wm F, h 39 Maholm.
Steinhofy Frederic, wks Everetts, r 152 North.
Steinhofy Frederic jr, r 152 North.
Steinfield Alex, wks Tuckers, r 68 Columbia.
Steinfield Julia, wid Herman, r 68 Columbia.
Steinman Frank, bartender, r 49 S Sixth.
Stelts Hezekiah, B & O brakeman, h 10 N Buena Vista.
Stelzer Anna C, teacher pub schools, r 523 N Fourth.
Stelzer Leonard sr, shoemaker 523 N Fourth, h same.
Stelzel Lewis, r 52 Union.
Stelzer Maggie, bkpr Rawlings, r 523 N Fourth.
Stephan Albert S (Racket Store, 3 N 4th) r 288 W Church.
STEPHAN DAVID E, physician, 12 W Church, 288 W Church
Stephenson John, bds 73 Chestnut.
Steve Amelia, r 12 N First.
Steve Martin S, cigar mfr, 30½ S Third, r 159 Railroad.
Steve Stanley, wire weaver, r 12 N First.
STEVENS ALFRED, supt linemen W U Telephone Co, h 28 E Locust.
Stevens Albert, B & O chief lineman, h 28 E Locust.
Stevens Albert, clerk, r 152 S Fifth.
Stevens Anna, r 146 W Locust.
Stevens Charles, student, r 28 E Locust.
Stevens Charles B, clk mech dept B & O ry, Chicago, O, r 102 E Main.
Stevens Howard M, clk Smith Bros, r Smith av.
Stevens Rachel, wid Joseph, h Smith av.
Stevens Sarah, wid Lewis A, h 227 N Eleventh.
Stevens U Oscar, ticket broker 2 N Park.
Stevenson Aaron, coal, feed and flour 66 Union, h 121 N 4th.
Steward Charles O (c) farm hand, r 64 Hoover.
Steward Florence May (c) r 64 Hoover.
Steward James F (c) laborer, r 64 Hoover.
Steward Margaret (c) wid Adam, r 64 Hoover.
Steward William H (c) farm laborer, r 64 Hoover.

IF YOU PAY Your Gas Bill Before the Tenth
You Will Save Ten per cent.
Newark Gas Light and Coke Co.

JNO. KIEFER, Agt. for Born's BEER. Phone 258.

Stewart Alice M, wks 93 S Second, r 114 Cedar.
STEWART CHARLES W, salesman Great Western, r 236 W Main.
Stewart Edson L, salesman Emerson, h N Ninth.
Stewart Isabel, wid Hugh, r 114 Cedar.
Stewart John, B & O car inspector, r 56 N Buena Vista.
Stewart John C, electrician, r 24 rear same.
Stewart Louise, teacher, bds 131 W Main.
Stewart Maggie, h 209 W Church.
Stewart N S, B & O watchman, h 114 Cedar.
STEWART'S PHARMACY, Wm Stewart prop, 29 N Third, phone 28.
Stewart Samuel J, express messenger, r 9 Granville.
Stewart Thos H, brakeman, r 114 Cedar.
Stewart William, slater, bds rear 21 S Third.
Stewart William A, railroader, bds 251 Race.
Stewart Rachel, wid Joseph, r 33 Pine.
Stewart Mrs Virginia, dressmaker 1 Conrad av.
STEWARD WILLIAM M, druggist 29 N Third, phone 28, r 202 W Main.
Stewart Rebecca, r 103 N Third.
St Francis de Sales Church (Catholic), cor Granville and Pearl, Rev B M O'Boylan, rector.
St Francis de Sales School, 44 Granville.
Stickle Earl A, deliveryman Maple Dell, r 253 Jefferson.
Stickle George M, mfr Maple Dell ice cream 253 Jeffersou, phone 136.
Stickle Ira, r 253 Jefferson.
Stickle J Chapin, carpenter, h 89 Western av.
Stickle John D, saloon 129 E Main, r same.
Stickle Jonah A, drives Maple Dell wagon, r 253 Jefferson.
Stidd Joel Evan, brakeman, r 31½ N Third.
Stief Edward V, moulder Moser, Wehrle & Co, r 104 Poplar av.
Stief Herman S, r 104 Poplar av.
Stief Myrtle S, r 104 Poplar av.
Stief Peter J, boiler maker, h 104 Poplar av.
Stiefel A G, clk Chicago store, bds Doty House.
Stiefel Christian H, carpet weaver, r 93 S Fourth.
Stiffen Charles, laborer, h 59 E Canal.
Stiffen Sadie, h 203 S Fourth.
STIMSON CHAS H, physician 34 N 3d, phone 141, h 50 N 2d, phone 172.

FRED PRIEST Veterinary Surgeon. All Calls Promptly Attended Day or Night. Filing Teeth a Specialty. 585 S Fifth. Phones 311, 117.

Smith & Norris For Joist, Scantling, Timbers, Shingles, Lath, Lime, Cement, Rock Plaster. Telephone 109. THE BIG SIGN.

Stinchfield Anne L, milliner, r 297 W Canal.
Stinchfield Martha L, wid Parker S, h 297 W Church.
Stine Geo W, carpenter McNamars, bds 58 S Third.
Stinger Charles, pipe fitter, r Broad.
Stinger Clinton, laborer, r Broad.
Stinger Elmer, B & O blacksmith, h Chester.
Stinger Geo W, blacksmith, h 149 Maholm.
STINGER JAS E, jeweler, 32 N Park, h 198 Central av.
Stinger Mary, wid Jones, r Broad.
Stinger William sr carpenter, r 189 Central av.
St Helena The, Harry Kear prop, 14 W Main.
St Johannes German Lutheran church, cor Poplar and 5th.
Stobridge Hattie, r 39 Oakwood av.
Stobridge Honora, wid Jesse, r 39 Oakwood av.
Stock Exchange saloon, Henry Wade prop 25 S 3d.
Stockdale Catherine, wid Robert, h 172 Union.
Stockdale George, r 32 Leroy.
Stockmaster Chas J, wks Cicero, Ind, glassworks, r 163 S 3d.
Stockmaster Ida, operator tel ex, r 384 Eastern av.
Stockmaster John, fireman B & O yards, r 348 Eastern av.
Stokae T W, B & O brakeman, rms 70 E Main.
Stoltze Simon, coal dealer 42 W Walnut, h 15 German.
Stone Annie E, r 42 Grand av.
STONE J N DR, physician and surgeon, office 401 E Main, r same
Stone Frances A, wid Theodore, r 18 E Harrison.
Stone Rowena, wid Jas, r 18 N Morris.
Stone Wm E, clk Browne Bros, h 99 W Locust.
Stone Willis B, B & O fireman, h 76 Gay.
Stoner Jane, wid Frederick, r 96 Valley.
Stoner Wm F, B & O fireman, h 69 Valley.
Storer E A (T O M Davis & Co) broker, r Hotel Warden.
Stoltsberry George, laborer, r 99 Valley.
Stoltsberry Peter, laborer, r 99 Valley.
Stortz Chas F, stove plate moulder, h 81 Spring.
Stortz Emma, domestic, r 239 Cedar.
Stortz John C, wks fire dept, r 62 Spring.
Stortz Walter A, wks Everetts, r 62 Spring.
Stotler Mary J, r 61 Granville.
Stotler Matthew, r 61 Granville.
Stouffer Cornelius C, deliveryman Sites & Kellenberger, r 131 Elm.
Stouffer Harry H, structural iron worker, h 57 Western av.

White Star Laundry's Work is Unexcelled for Fine Finish on Collars, Cuffs and Shirt Work.

Pianos-Organs Sold to suit the purchaser. All up-to-date styles
Call at
No. 4 N. Park Place **A. L. RAWLINGS.**

Stouffer Herman O, clk Walter Scott, 131 Elm.
Stough Charles, sorter Everetts, r 26 N Fifth.
Stough Fred, gatherer Everetts, r 260 N Fifth.
Stough Chris, baker, h 62 Valandigham.
Stough Clark, horse trader, r 260 N Fifrh.
Stough Laura, cigar maker, r 260 N Fifth.
Stough Stella, cigar maker, r 260 N Fifth.
Stover Gusta, seamstress, r 257 Granville.
Stover James A, clerk, r 257 Granville.
Stover Laura E, wid Samuel, r 257 Granville.
Stover Oren, carpenter, r 257 Granville.
Stowe Edward, glassblower, r 124 S First.
Stowe Fred, student, r 124 S First.
Stowe Frank, boilermaker, r 124 S First.
Stowe John, gas maker, r 124 S First.
Stowe Rosa, seamstress, r 124 S First.
Straw Andrew N, B & O conductor, r 47 N Buena Vista.
Strawn Bros commission house, 15 S Fourth, r same.
Strawn Wm D, (Strawn Bros), rms 15 S Fourth.
Strawn John, (Strawn Bros), rms 15 S Fourth.
Strear Frederick G, laborer, r 67 S Fifth.
Strear Philip, teamster Kammerer & Myers, r 67 S Fifth.
Strecker William, glassblower, r 76 E Manning.
Streams Lola, wks 28 N Fourth.
Streagle Frank, cigar maker, r 87 E Canal.
Strickland Wm P, wks B & O shops, r 269 N Buena Vista.
Struble Asa, carpenter, h Williams st.
Stuble Seth E, plasterer, h 135 Grant.
Stultz August, wks Heiseys, bds 381 E Main.
Strong Hanna, student, r 462 E Main.
Strong Ned, moulder, r 462 E Main.
Stroud Virginia T, (Mrs) r 203 N Bnena Vista.
Stubbs Charles L, foreman Daily Sun, r 25 Baker.
Stubbs Sophie, dressmaker, r 25 Baker.
Stubbs Mrs Sophie, wid, r 25 Baker.
Stull Daniel C, sewing machine agt 40 N Park, h 210 Granville.
Stump Cora F, stenographer E H Everett Co, r 331 N Third.
Stump Elizabeth, wid James, r 57 Western av.
Stump Harry H, tinner rear 63 Ninth, h 63 Ninth.
Stump James M, B & O car repairer, h 327 Clarendon.
Stump Kate F, wid Wm M, r 331 N Third.
Stump Melinda, cook, r 76 S Fifth.

J. C. JONES, Dealer in stoves, mantels, pumps, plows, house furnishing goods, hot air furnaces, etc., Newark, O.

Sayre & Ashley PLUMBERS AND GAS FITTERS.

Stunt Minnie A, deputy probate judge, r 64 W Main.
Stunt George C, blacksmith 21 N 4th, h 237 W Church.
Stunt Mabel M, r 237 W Church.
Stunt Matilda A, wid Tilden, h 64 W Main.
Stunt Sadie, milliner, r 237 W Church.
Sturdevant Lester W, jeweler 16 N Park, r 16½ N Park.
Sturman Daniel W, laborer, r 422 Maple av.
Sturman Frank, barber, r 422 Maple av.
STYRON, BEGGS & CO, (J P Styron, Ed S Styron, Frank L Beggs), mfr chemists, W Main.
Styron Edwin S, (Styron Beggs & Co), r 222 N Fourth.
Styron Fred J, mfg chemist, r 222 N Fourth.
Styron John L, (Styron, Beggs & Co), r 222 N Fourth.
Styron Minnie E, r 222 N Fourth.
Sudbury John C jr, B & O engineer, r 27 Wyoming.
Sullivan Catherine, wid John, h 11 Jefferson.
Sullivan Elizabeth, r 399 Barclay.
Sullivan Honora, wid Timothy, r 399 Barclay.
Sullivan James E, B & O blacksmith, h 67 German.
Sullivan John, laborer, r 11 Jefferson.
Sullivan Lucas, B & O brakeman, r 74 German.
Sullivan Michael, boilermaker, r 11 Jefferson.
Summers Ida M (c) wks 28 Mill.
Sumner Bessie, student, r 276 Summer.
Sumner L Carl, B & O machinist, r 276 Summer.
Sumner Samuel, B & O conductor, h 276 Summer.
Sunderland Benj, clk Ashbrook & Co, r 67 S 4th.
Sunderland Clifford, B & O freight clk, r S Fourth.
Sunderland Fred, (Sunderland & Forsythe), barbers, r 25 N 4th.
Sunderland & Forsythe, barbers, 40 W Main.
Sunderland Frank, clk Ceas Grill, r 67 S Fourth.
Sunderland Richard, wks C M Root & Co, r 67 S Fourth.
Sundbeck Andrew A, salesman Chicago store, bds Ford Hotel.
Sunkle Anna, r 21 Spencer.
Sunkle Barbara, wid Jacob, h 21 Spencer.
Sunkle William, wks Everetts, r 21 Spencer.
Suter Catherine E, r 101 Clinton.
Suter Charles W, appr J C Jones, r 101 Clinton.
Suter Paul, B & O express messenger, bds 109 E Church.
Suter Thomas C, carpenter, h 101 Clinton.
Sutley Friend W, fireman, r 40 E St Clair.
Sutley Jennie, wks Swishers, r 40 E St Clair.

The American-Tribune. Daily and Wekly. Low rates for high service. Superior Job Printing.

Born's X X PALE BEER.
JNO. KEIFER, Agt.

Sutley John W, engineer Western Electric Co, r 40 E St Clair.
Sutley Oren P, stationary engineer, r 137 W Canal.
Sutley Rosa M, r 40 E St Clair.
Sutton Amelia B, wid Charles, r 130 W Main.
Sutton Frank, barber, rms Doty House.
Sutton John, B & O brakeman, r 95 Gay.
Sutton John, laborer, r 95 Gay.
Sutton George, B & O engineer, h 369 Clinton.
Swan Acles, B & O brakeman, r 109 Wing.
Swan John, B & O brakeman, r 121 S Fourth.
Swan John E, carpenter, h beyond 52 Phelps.
Swan Margaret, dressmaker, r 109 Wing.
Swan Samuel L, stonemason, h 109 Wing.
Swan William J, B & O brakeman, r 127 S Fourth.
Swan Zoe O, dressmaker 199½ E Main, r 256 Race.
Swaney Benjamin F, B & O fireman, r 256 Race.
Swanson Andrew, glassblower, r 92 Leroy.
Swanger Albert, B & O brakeman, r 17 German.
Swanger Elmer, B & O brakeman, r 36 Poplar.
Swartz August, wks Heiseys, r 302 Ohio.
Swartz Bridget C, wid Jacob, h 322 W Church.
Swartz Charles J, glassblower, r 143 Webb.
Swartz Charles, B & O brakeman, r 80 N Fourth.
Swartz Edgar, clk Swartz grocery, r 88 Union.
Swartz Emma, wks Heiseys, r Cedar.
Swartz Francis M, grocer 67 Union, phone 132, h 88 Union.
Swartz Frank, house mover, h 90 Columbia.
Swartz Henry L, foreman street railway tracks, h 73 Grant.
Swartz Lewis, moterman, r 213 W Main.
Swartz Jacob, retired, h 280 Ohio, bds 291 Ohio.
Swartz Jacob jr, B & O engineer, h 291 Ohio.
Swartz John M, (Swartz & Allen) lawyers, h Mt Vernon road.
Swartz Mamie, r 260 W Main.
Swartz Rosa, r 68 W Harrison.
Swartz Samuel, conductor, r outside city.
Swartz Wilbur, street car conductor, bds 260 W Main.
Swedenborgen church, 72 E Church.
Sweet Emma M, cigar maker, r 142 Jefferson.
Sweet Wm Cooper, r 241 Race.
Sweeting Maggie, wid Henry, r 76 Prospect.
Swerenger Elmer, machinist, bds 24 Hibbert & Schaus blk.

Sayre & Ashley PLUMBERS AND GAS FITTERS.

Smith & Norris Buy for Cash and sell rough and dressed Lumber lower than any firm in this place. **The Big Sign**

Swern Edgar B, pharmacist, r 220 Race.
Swern Fred, wks Citizens electric power house, r 54 S 1st.
Swern Henry O, B & O carpenter, h 217 N Cedar.
Swern Nettie, wid Geo, h 40 Oakwood av.
Swern Norris, florist, r 332 E Main.
Swern Sarah A, wid Marion, h 332 E Main.
Swick Mary C, wid N L, r 58 S Fourth.
Swick Samuel, B & O conductor, r 23 W Railroad.
Swigart Amelia, r 141 S Fourth.
Swindell James, laborer, r 30 S Morris.
Swindell Laura, r 30 S Morris.
Swindell Philo J, bartender, rms 58 S Fourth.
Swinehart Lewis, B & O brakeman, r 93 Mill.
SWISHER BROS, (Harry John H), cigar mfrs 57-59 W Main, phone 171.
SWISHER HARRY, (Swisher Bros), bds 73 N Third.
SWISHER JOHN H, (Swisher Bros), r 269 N Fourth.
Switzer Stanley, clerk, r 456 Maple av.
Switzer William N, traveling salesman Swisher Bros, h 456 Maple av.
Symons Eliza, wid William, r 109 E Locust.
Symons Francis E, private sec W H Harrison, h 105 E Church.
Symons Walter C, timekeeper E H Everett & Co, h 16½ W Main.
Sykes R D, asst medical examiner B & O, r 21 Wyoming.

T

Taaful Lucy, teacher pub schools, r 252 W Church.
Taaful Susan, wid Godfrey, r 252 W Church.
TAAFEL WM G, Supt Citizens Electric Lighl, r 89 E Main.
Tabler Clarence A, wks Everetts, r 16 Pataskala.
Tabler Geo A, clk Roe Emerson, h 293 W Church.
Tabler Jane A, wid Peter O, r rear 85 Tenth.
Tabler Joseph A, engineer, r 16 Pataskala.
Tabler Thomas W, (Tabler & Williams) r 79 Flory av.
Tabler Wm H, wks Everetts, r 16 Pataskala.
Tabler & Williams, tailors, 2 Tubbs House blk.
Tabeior William (c) barber, r 23½ S Fifth.
Taft Michael, plasterer, h 403 Baltimore.
Talbot Henry P, clk B & O oil house, r 137 Valandigham.
Talbot Thomas, bds 38 S Fourth.
Tanner Chas L, plumber, r 22 Buckingham.

TRACY & FARMER, No. 29 South Park Place, Newark, Ohio. Dealers in Groceries, Salt, and Fish, Foreign and Domestic Wines and Liquors.

John McKenna For Groceries and Fine Liquors.

Tanner Elam, blacksmith rear 52 E Church, r 201 Buckingham.
Tanner Henry C, laborer, r 214 S Fifth.
Tanner J Harvey, clk Geo Markley, h 221 Buckingham.
Tanner Mary, r 60 Harrison.
Tanner Willis A, clk Thos Dupler, h 211 Buckingham.
Tanzey David, timekeeper B & O shops, bds Hibbert & Schaus.
Targett Edward, moulder, r 428 E Main.
Targett John, B & O engineer, h 428 E Main, old phone 2 on 329
Targett William, student, r 428 E Main.
Tarr John S, engineer, r 83 Hoover.
Tate Delevan, carpenter, r 76 Eighth.
Tate Lizzie, weaver, r 211 Buckingham,
Tattersall David, B & O machinist, r 215 S Second.
Taylor Alice, wks Swishers, r rear 27½ Maholm.
Taylor Alonzo P, bkpr Newark Nat Gas Co, r 42½ N 3d.
Taylor Amelia E, r 4 Western av.
Taylor Belle, wks 12½ N Second.
Taylor Belle, r 77 Chestnut.
Taylor Blanche M, student, r 120 North.
Taylor Caroline, wid Henry, h 19 W Shields.
Taylor Carrie, wid D D, r 267 Granville.
Taylor Carson, tailor, h rear 27½ Maholm.
Taylor Charles, wks Swishers, r rear 27½ Maholm.
Taylor David, blacksmith rear 339 Clinton, h 339 Clinton.
Taylor David J, carpenter, h 419 S Second.
Taylor Edward E, B & O brakeman, h 129 S Fourth.
Taylor Ella, dressmaker 33½ W Main.
Taylor Frank H, carpenter, h 371½ E Main.
Taylor Fuller Z, stenographer, h 108 Eleventh.
Taylor George, B & O conductor, h 120 E North.
Taylor George C, moulder Moser & Wehrle, r 192 Union.
Taylor Gilbert W, clk D L Jones, r 4 Western av.
Taylor Grace A, stenographer Fulton & Fulton, r 156 S Third.
Taylor Henrietta, r 19 W Shields.
Taylor Ida, wid John, r 427 W Main.
Taylor James, waiter, Hotel Warden, r 158 Elm.
Taylor James, waiter, rms Mrs Carys N Fourth.
Taylor John, butcher, r 65½ Union.
Taylor John, retired farmer, r 4 Western av.
Taylor John E, wks B & O yards, h 148 Elm.
Taylor John C, wks Everetts, r 339 Clinton.
Taylor Lizzie, wid James M, r 191 S Sixth.
Taylor Maud, r 193 Buckingham.
Taylor Mary, wks Swishers, r rear 27 Maholm.
Taylor Mary F, dry goods clk, r 4 Western av.
Taylor Milton M, B & O baggageman, r 156 S Third.

LOST RUN Distillery, Pure Rye Whiskey, No. 11 West Main St., Newark, O., R. C. BIGBEE, Propr.

The Citizens Building & Loan Association.
Is the place to deposit your money. It pays the top dividends. 29 S 3d St.

Taylor Sadie O, teacher pub schools, r 267 Granville.
Taylor Sarah, wid J L, 156 S Third.
Taylor S Ella, wks Swishers, r 63 S Pine.
TAYLOR WALDO, lawyer, 18½ S Sscond, office rms a-3 Hibbert & Schaus bld.
Taylor William, clk J P Lamb, rms 26 Hibbert & Schaus bld.
Taylor William, restaurant and saloon 30 S 2d, r 13½ S Park.
Teaff George N, B & O carpenter, r 52 S First.
Tedrick Alice, r rear 548 W Main.
Tedrick Elmer, clk Browne Bros, r 18 E Harrison.
Tedrick Jehiel, politician, r rear 548 W Main.
Teeter John F, B & O fireman, r 88 South Second.
Temple Elizabeth, wid Henry, r 118 W Walnut.
TENNEY LEROY F, lawyer 17½ S Park.
Terman Martha E, wid Wm M, h 89 N Cedar.
Terrell George, finisher Heiseys, r 88 Buena Vista.
Terrell Harry, r 131 W Locust.
Terry William (c) waiter, r 248 N Tenth.
Teuscher Alfred P, barber, r 67 Columbia.
Thacker Arthur, teamster, r W Church beyond 11th.
Thacker Evelyn, r 55 Pearl.
Thacker P M, gardner, r W Church beyond 11th.
Thacker Wm S, clk Fleek & Neal, h 55 Pearl.
Theurer Charles, wks Wyeth & Davis, r 129 W Railroad.
Theurer Charley, moulder B & O, r 162 S Third.
Theurer Flora, pants maker, r 129 W Railroad.
Theurer John jr, wks Everetts, r 163 S Second.
Theurer John M, laborer. r 163 S Second.
Theurer Jacob J, cigar maker Starrett, r 129 W Railroad.
Theurer Mary, wid Jacob, r 129 W Railroad.
Third Methodist church (c) Hoover.
Third Street Ward School, 110 S Third, phone 162.
Thoma Franz, wks Everetts, h 25 Bates.
Thoma Fredia, h 25 Bates.
THOMAS ABRAHAM L, timekeeper B & O, r 111 E Main.
Thomas Co The Jas E, iron foundry, (Jas E Thomas pres, Edw'd Thomas secy and treas,) bet East st and B & O ry opposite B & O depot.
Thomas Chas F clk B & O M M office, r 111 E Main.
Thomas Daniel, plasterer, h 163 W Locust.
THOMAS DAVID, prop City Flour Mills, dealer in flour, feed, wheat and meal, cor S 2d and Canal, phone 33 h 78 West Church.
Thomas David, retired farmer, h 103 Hoover.
Thomas David E, gardner, r cor Granville and Broad.
Thomas David G, barber Forsythe 31½ N Third.

Job Printing Of every description at the American-Tribune Office.

JNO. KIEFER, Agt. for Born's BEER. Phone 258.

Thomas Edith M, r 111 E Main.
Thomas Geo B, machinist Jas E Thomas Co, hds 44 N 3d.
Thomas Hazel F, student, r 78 W Church.
Thomas Helen J, r 105 W Church.
Thomas James E, pres Jas E Thomas C, h 111 E Main.
Thomas Jas B, foreman Jas E Thomas Co, r 111 E Main.
Thomas J Edward, secy J E Thomas Co, 52 East, h 116 N 5th.
Thomas John S, B & O conductor, h 131 S Fourth.
Thomas Libbie, tailoress, r 606 W Main.
Thomas M Elizabeth, r 78 W Church.
Thomas Maria, wid T C, r 105 W Church.
Thomas Mary J, r 114 Jefferson.
Thomas Mary, wid Wm, h 114 Jefferson.
Thomas Mary E, cigar maker Swishers, r 210 Wilson.
Thomas Sarah E, wid David L, h 210 Wilson.
THOMAS THE JAS E CO, Ed Thomas secy and treas, office 52 East, phone 107.
Thomas William (c) laborer, r 27 S Fifth.
Thome Wm S, clk Kerr feed store, r 124 Elm.
Thompson Albert L, woodworker Bent Wks, h 15 Maholm.
Thompson Amanda, nurse, r 99 N Fourth.
Thompson Arthur R, photographer, r 152 W Main.
Thompson Channing, B & O draughtsman, rms 24 E Church.
Thompson Charles C, painter, r 72 S Fifth.
Thompson Chas W, meat dealer, r 208 E Main.
Thompson Claude, wks Everetts, r 112 Chestnut.
Thompson David L, clerk, r 50 Pearl.
Thompson David M, tailor, r 40 Peral.
Thompson Estella, clk Hansbergers, r 50 Pearl.
Thompson Frances, r 72 S Fifth.
Thompson Frank A, bricklayer, r 192 Monroe.
Thompson Fred (c) wks Everetts, r 28 East.
Thompson Ida, wks Davidsons cigar factory, r 72 S 5th.
Thompson James, rms 41 Tubbs House.
Thompson James W, blacksmith, h 87 S Second.
Thompson John W, telegrapher, 161 N Fourth.
Thompson John W, wks Taylors S 2d, rms 30 S 2d.
Thompson John W, horseman, rms 38½ N Third.
Thompson Joseph, blacksmith helper B & O shops, r 57 N 1st.
Thompson Joseph H, B & O yard switchman, r 206 E Main.
Thompson Martha (c) r 257 N Fifth.
Thompson Mary, wid Toney, r 28 East.
Thorne Charles J, B & O brakeman, r 58 N Arch.
Thorne Laura, wid Frank, r 71 S Pine.
Thorne Nina C, r 81 S Pine.

John McKenna For Groceries and Fine Liquors.

Smith & Norris For Joist, Scantling, Timbers, Shingles, Lath, Lime, Cement, Rock Plaster. Telephone 109. THE BIG SIGN.

Thorne Frank H, candy stand cor 3d and Main, r 23 N 4th.
Thornton Benj (c) waiter Hotel Warden, rms Mrs Davis 10th.
Thorp Nellie, boarding house, r 57 E Canal.
Thorp Waldo F, student, r 57 E Canal.
Thrapp Louise, r 43 Western av.
Thrapp Joseph, B & O brakeman, bds 33 W Holiday.
Thrapp Ward G, laborer, r 144 N Seventh.
Thurston Augusta, wid Wm H, r 71 High.
Thurston James M, baker, r 190 N Fourth.
Thurston Jane W, wid D S, r 190 N Fourth.
Thurston Mary C, h 190 N Fourth.
Tippett Sarah, wid Jas W, r 309 German.
Tiebout Frank A, carpenter, rms 99 Locust.
Timmons Charles, B & O painter, h 119 Webb.
Timmons Charles jr, wks B & O shops, r 119 Webb.
Timmons Harry, B & O machinist, r 119 Webb.
Timmons Nellie, r 119 Webb.
Timms Eli, B & O boiler maker, r 37 Gay.
Timms Frank D, boiler maker, r 37 Gay.
Toben Brad, B & O engineer, r 228 Indiana.
Toben John, wks Heiseys, bds 40 Oak av.
Toben Margaret A, wid Joseph, h 228 Indiana.
Tobey Julie, wid Jonathan, r 125 S Second.
Tolbert Henry, h 106 S First.
Tomlinson Francis E, carpenter, r 351 Clinton.
Tomlinson John W, carpenter, h 351 Clinton.
Tomlinson Wm A, B & O brakeman, bds 93 S Second.
Tompkins Cora, r 541 W Main.
Tompkins Jas M, retired farmer, h 514 W Main.
Toney Chas A (c) B & O private car porter, h 193 Buckingham.
Toney Clifford L (c) blacksmith, r 193 Buckingham.
Toney Harry A (c) train porter, r 193 Buckingham.
Toney Walter (c) r 193 Buckingham.
Toole Charles, wks Hotel Bolton, rms Merchants Exchange.
Toole Geo J, B & O track foreman, h 25 W Holiday.
Toomey Elizabeth, wid Daniel, h 206 Monroe.
Toomey Katharine, r 206 Monroe.
Toomey Margaret T, dressmaker, r 206 Monroe.
Toothaker Harry G, clk Great Western, r 28 W North.
Toothman Alice, r 233 N Buena Vista.
Toothman Alice, cook Licking Co Childrens' Home.
Totten Alonzo, laborer, r Eddy.
Totten H C, teamster, r 332 Eddy.
Totten Jas W, wks Everetts, r 332 Eddy.
Totten Matilda C, r Eddy.
Trace Hattie, r 276 Wilson.

GAS HOUSE COKE, Cleaner and Cheaper than Coal, Always on Hand at NEWARK GAS LIGHT AND COKE CO.

A. L. Rawlings, Practical Piano Dealer. Sells the Lowest. Grades the Best. Instruments guaranteed by a reliable dealer. **4 North Park Place.**

Trace Jesse, Union News agt B & O depot, r 276 Wilson.
Trace John, meat packer Miller & Howell, r rear 64 E Main.
Trace John W, B & O brakeman, r 17 W Railroad.
Trace Matthew, laborer, r 276 Wilson.
Trace Samuel W, B & O brakeman, r 35 East.
Trace Wm L, machinist, h 26 W Harrison.
Tracy Bessie N, r 47 Gainor av.
TRACY & FARMER, (Wm T Tracy, J M Farmer) grocers 29 S P, phone 17.
Tracy Pearl, r 47 Gainor av.
Tracy Wm T (Tracy & Farmer) h 47 Gainor av.
Tracy Wallace B, med student, with Dr Smith, r 47 Gainor av.
Trager Charles, wks Everetts, r 146 S Cedar.
Trager Elsie, r 146 S Cedar.
Trahe Dennis, B & O division boss, rms 37 N Second.
Trautman Adam, mgr Heiseys glass house.
Trautman Geo G, B & O switchman, r 22 E Holiday.
Traveler's Home, B Bollwine prop, 41 S Second.
Traxler Chauncey, B & O conductor, h 312 N Third.
Traxler Lulu M, student, r 312 N Third.
Traxler Mamie, r 312 N Third.
Treahy John, wks Everetts, bds 113 Union.
Tredway Dolly, student, r 108 Elm.
Tredway Garrett S, cigar maker, r 108 Elm.
TRIBUNE-AMERICAN, DAILY AND WEEKLY, 55 N Third.
Trkicey Edna, student, r 29 N Cedar.
Trickey Philip, B & O brakeman, a 29 N Cedar.
Trickey Walter, wks Heiseys, r 29 Cedar.
Trickey Wm H, B & O fireman, r 29 N Cedar.
Trifzer William, wks Consumers brewery, r 61 W Railroad.
Trimmer William, cook Merchants Ex, r same.
Trost Frank J, mail carrier, h 60 W Main.
Trost George, couductor street ry, h 137 W Main.
Trost Julia, r rear 97 N Fifth.
Trost Myrtle, student, r 137 W Main.
Trout Alonzo, carpenter, r 21 S Buena Vista.
Trout Charles E, laborer, r 21 S Buena Vista.
Trout Hester, B & O moulder, r 21 S Buena Vista.
Trout Ira L, teamster, r 21 S Buena Vista.
Trout Wm H, B & O fireman, h 88 Summit.
Truex Elmer, stove polisher, r Pond.
Trox Michael, B & O conductor, h 180 Monroe.
Tubbs House blg, cor 3d and N Park.
Tucker Bertha R, r 64 Chestnut.
Tucker Chandler jr, boiler maker, r 64 Chestnut.

FRED PRIEST Veterinary Surgeon. All Calls Promptly Attended Day or Night. Filing Teeth a Specialty. 585 S Fifth. Phones 311, 117.

NEWARK CYCLE STORE, 42 NORTH THIRD STREET. Bicycles and Sundries. Repairing and Livery. Everything for the Cyclist. Chain and Chainless Wheels.

Tucker Frank G, machinist Newark Mach Co, bds A A Millers.
TUCKER JOHN, stoves, tinware, plumbing, spouting, steam and gas fitting, 71 E Main, phone 147, h 176 N 3d.
Tucker Oliver M, plumber John Tucker, r 176 N Third.
Tucker Osbun J, laborer, r rear 50 N First.
Tucker Ralph J, student, r 176 N Third.
TUCKER WM M, boiler mfr rear 122 E Main, r 64 Chestnut.
Tully Alice, wid James, h 30 N Morris.
Turman Martha, wid Geo, h 89 Cedar.
Turner Ada, stenographer, bds 58 W Main.
Turner Emma, r 42 S Morris.
Turner Francis P, machinist, r 43 S Morris.
Turner Gertrude, wks Kellers factory, r 43 S Morris.
Turner Henry, cigar maker, bds 369 Beach.
Turner James, fireman, r 43 S Morris.
Turner Joseph, B & O brakeman, rms 96 N Fourth.
Turner Jos L, B & O brakeman, bds 66 E Main.
Turner Littie, h 15 Valandigham.
Turner Rosa, student, bds 58 W Main.
Tusher Alfred P, barber, shop 34 N Park.
Tusher Nellie, r 22 S Second.
Twigg Anna wks Eli Hull, h 686 W Main.
Twigg Frank, laborer, r 249 Jefferson.
Tyhurst Clara, r 112 Eleventh.
Tyhurst Fannie teacher pub schools, r 112 Eleventh.
Tyhurst John, shoemaker, r 112 Eleventh.
Tyhurst W Edward, cigar maker 22½ W Church, r 148 S 6th.
Tyrer Clarence A, B & O machinist.
Tyrer Edward W, Tyre Bottling Wks, h 21 North.
Tyrer Julia E, r 380 Stanbery.
Tyrer Martin L, cigar mfr. r 11 N Morris.
Tyrer Martin jr, moulder B & O, r 11 N Morris.
Tyrer Michael S, bottler, h 380 Stanbery.

U

Uffner Allen R (Uffner Bros) 184 E Main.
Uffner Anna B, dressmaker, r 234 E Main.
Uffner Arthur B, machinist McNamars, r 234 E Main.
Uffner Bros (Allen R, Geo E) groceries and meat, 242 N Fourth, new phone 185.
Uffner Cyrus W, retired farmer, r 234 E Main.
Uffner Geo E (Uffner Bros) r 234 E Main.
Uffner Isaac, laborer, r 63 W Harrison.
Uffner John W, r 234 E Main.
Uffner Nellie B, r 234 E Main.

White Star Laundry's Work is Unexcelled for Fine Finish on Collars, Cuffs and Shirt Work.

Born's X X PALE BEER.
JNO. KEIFER, Agt.

Uhle Helen L, teacher, r 109 S Fourth.
Uhle Mary E, wid Fred G, h 109 S Fourth.
Ulrich Emma T, music teacher, r 119 Eleventh.
Ulrich John W, painter, h 119 Eleventh.
Union Hotel, 307 Clinton.
Union School House, 18 S Fifth.
U S EXPRESS CO, 24 S 3d, Cliff Frye agt, phone 37.
United States Pensions, bd examining surgeons meet in northwest basement court house every Wednesday at 10 a m.
Unterguber Frederick G, wks Metz Bros, r 259 W Main.
Updegraff Ella, wid Chas, h 69 S Third.
Upham Geo B, traveling salesman, r 61 S Third.
Upham Herman O, bkpr, r 61 S Third.
Upham James E, speculator, r 61 S Third.
Upham Margaret, wid Geo, h 61 S Third.
Upson Edith, student, r 391 N Third.
Upson Lois, student, r 391 N Third.
Upson Walter F, coal mine operator, h 391 N 3d phone 266.
Urban William, yardman Kuster & Co, r same.
Utrevis Andrew S, fruit and confections, S Park.
Utrevis Christina, stenographer Geo B Spragues, r 19 Western av
Utrevis John, student, r 19 Western av.
Utrevis Mark A, clk, r 19 Western av.
Utrevis Nellie, clk, r 19 Western av.
Utrevis Sadie, student, r 19 Western av.
Utrevis Samuel, clk N Criticos 33 S Park, r 19 Western av.

V

Vadakin Charles, division engineer B & O, office se cor Railroad and 3d, h 177 W Locust.
Vadakin James, section man, r 669 W Main.
Vadakin Sarah Mrs, r 114 Hoover.
Vail Edward, physician, h Linville road south corp.
Valentine Charles, laborer, r 36½ S Second.
Valentine Charles A, laborer, r 94 Western a.
Van Arsdale Frank, switchman B & O yards, r 33 Gay.
Van Arsdale Wm W, transfer clk B & O depot, r 101 Cedar.
Vanatta Chas L, clk C C Rankin, r 41 Columbia.
Vanatta Edward G, clk C C Rankin, r 42 Columbia.
Vanatta Edward N, B & O operator, r 142 W Main.
Vanatta Emma, wid Alonzo, e 159 S Second.
Vanatta Grace, student, r 56 Columbia.
Vanatta James, salesman, h 89 Williams.
Vanatta John L, blacksmith rear 21 S 3d, r 58 Columbia.
Vanatta John, student, r 58 Columbia.

J. C. Jones, Manufacturer of tin, copper, and sheet ironware, slate and tin roofing a specialty.

Smith & Norris Buy for Cash and sell rough and dressed Lumber lower than any firm in this place. The Big Sign

Vanatta Lulu, stenographer, r 87 Elm.
Vanatta Thos C, engineer, r 305 N Third.
Vanatta Thos A, ex messenger, r 27 Elm.
Van Buren Chas E, grocer cor Church and 4th, h 262 W Church.
Van Buren Mary L, r 262 W Church.
Vance A Max, r 245 W Church.
Vance Andrew W, teamster, r 245 W Church.
Vance George, dairyman Star Hill dairy, h Linville road.
Vance James, wks Everetts, bds 147 Leroy.
Vance Nancy B, teacher pub schools, r 245 W Church.
Vance Nellie, r 245 W Church.
Vance Ralph, student, r 245 W Church.
Vandenbark Alice, milliner, r 303 E Main.
Vandenbark Cora, r 303 E Main.
Vandenbark Emma, student, r 303 E Main.
Vandenbark Georgia, stenographer, r 303 E Main.
Vandenbark Sophia E, wid Genshorn, h 303 E Main.
Vanwormer Hattie, stenographer, r 217 Woods.
Vankirk Isaac, driver Licking Creamery Co, r 34 Pine.
Vankirk Elmer, engineer, r 160 Union.
VAN ATTA GEORGE, Supt Cedar Hill Cemetery, r 275 North Cedar, phone 50.
Van Atta Mary R, teacher, r 275 N Cedar.
Van Devort Joseph, B & O conductor, r 53 N Morris.
Van Dorn Michael C, B & O telegrapher, r 125 N Third.
Van Fossan Sarah A, wid James, r 89 Gay.
Van Horn Mary C, wid Noah, r 53 Union.
Van Sickle Samuel, ice plant agt, bds 109 E Church.
Van Tassell Wm D, carpenter, r 143 Hoover.
Van Voorhis J Fulton, student, r 141 W Main.
Van Voorhis Samuel F, farmer, h 141 W Main, phone 325.
Van Winkle Wm A, laborer B & O, r 251 Eddy.
Varner Alva H, r 44 W Hancock.
Varner Chas A, B & O switchman, r 331 Clarendon.
Varner Felix L, motorman street ry, r 95 Ninth.
Varner Scott, lineman, h Wing.
Vaqui Nicholas, B & O section hand, r 36½ S Second.
Vaughn Margaret J, wid John, r 41 Vine.
Veach Esther L, student h s, r 492 S Second.
Veach Josephine N, student h s, r 492 S Second.
Veach Sarah, wid Nathan, h 238 Broad.
Veach William, farmer, h S Second beyond corp.
VEACH WILLIAM ALLEN, Supt Newark Water Wks Co, and gen mgr Newark Electric Light and Power Co, 34 N 3d. h 492 S Second.
Veling Jacob, B & O car inspector, r 28 Gilbert.

Sayre & Ashley PLUMBERS AND GAS FITTERS.

John McKenna For Groceries and Fine Liquors.

Verheyen Charles, wks Everetts, r Beach.
Verheyen Frank, wks Everetts, r Beach.
Vermillion Minnie, wks 132 W Church.
Vernon Jas M, B & O conductor, h 36 Allen.
Vernon Lloyd, B & O caller, h 36 Allen.
Vernon Maud M, r 126 S Fourth.
Vernon Richard L, brakeman, h 126 S Fourth.
Vernon Richard, helper B & O, h 36 Allen.
Vensel Emma, wks on W Main.
Victor Julia, r cor Webb and Shular.
Victor Rachel, wid Philip, r cor Webb and Shular.
Vietmeier Anna, r 125 Granville.
Vietmeier Antone J, moulder Moser & Wehrle, r 101 Central av
Vietmeier Emma, r 125 Granville.
Vietmeier Henry J, r 125 Granville.
Vietmeier Mary, r 125 Granville.
Vietmeier Mathias J, wks 187 Eleventh.
Vietmeier Minnie, r 125 Granville.
Vinning Wm A, plumber, h 336 Stanbery.
Vogel Andrew, gardner, h 105 Maholm.
Vogel Callie, dressmaker, r 105 Maholm.
Vogel Charles H, laborer, h 47 Pataskala.
Vogel Edward, laborer, r 22 Summit.
Vogel John, tinner J C Jones, h 22 Summit.
Vogel John, glassblower, r 80 Vine.
Vogel John A, pop mfr, factory and r 22 Summit, phone 291.
Vogel Lewis P, B & O pattern maker, r 22 Summit.
Vogelmeier Bros (W C, F H,) grocery and saloon 81 S Fourth,
Vogelmeier Clara, clk Vogelmeier Bros, r 83 S 4th.
Vogelmeier Frank, r 201 S Second.
Vogelmeier Frederick, gravel contractor, h 201 S 2d.
Vogelmeier Fred H jr, (Vogelmeier Bros) r 83 S 4th.
Vogelmeier George, teamster, r 201 S Second.
Vogelmeier Henry, saloon 31 S 3d, r 61 W Railroad.
Vogelmeier John F, coal dealer 18 Spencer, h 48 Summit.
Vogelmeier Laura, r 83 S Fourth.
Vogelmeier Oscar, student, r 201 S Second.
Vogelmeier Otto, tailor Great Western, r south of corp.
Vogelmeier Philip, drayman, bds 83 S Fourth.
Vogelmeier William, brick mfr, h S Franklin av.
Vogelmeier William, teamster, r 201 S Second.
Vogelmeier William C, (Vogelmeier Bros) h 83 S 4th.

Job Printing Of every description at the American-Tribune Office.

Consumers Brewing Co. Newark Kaiser Lager Beer. **Export Especially for Family Trade.**

Voigt Frank L, B & O fireman, r 55 N Front.
Voisin Henry, r Boylston.
Voll Michael, glassblower, r 454 Park av.
Vorhess Samuel H, laborer, r 130 Jefferson.
Vorhis Nettie, wks Dennis Hall, r 168 S Pine.
Vossler Henry, wks Everetts, r 7 German.
Vossler Margaret, r 7 German.
Vossler Philip, carpet weaver, r 7 German.

W

Wade Frank, bartender Coffmans, r 199 Jefferson.
WADE HENRY J, sample room sw cor sq, h 23½ S 3d.
Wade Viola, r 13 Thirteenth.
Wade Zepheniah R, cooper, h 33 Thirteenth.
Wagenheim John, coal dealer, 39 Stanbery.
Wagner Adam C, B & O fireman, r 169 N Third.
Wagner Geo L, B & O conductor, r 47 Front.
Wagner Henry M, M D, office a h 349 German.
Wales Edward, waiter, rms 268 Buckingham.
Wales Henry jr, carpenter, h 434 N Fourth.
Walker Bernard A, tinner J C Jones, h 229 W Church.
Walker Charles, asst barber at Mayer, r 129 E Valandigham.
Walker David C, wks J C Jones, h 207 N Fifth.
Walker Elizabeth Mrs, h 207 N Fifth.
Walker Francis M, pattern maker, r 351 Barclay.
Walker Geo G, laborer, Cambria beyond 197.
Walker Jesse, laborer, r rear Lane Bros bridge wks S 6th.
Walker Lizzie, waitress Hotel Doty.
Walker Maud, r 157 S Second.
Walker Sarah, r 44 Pataskala.
Walker Siegel S, B & O fireman, r 21 N Arch.
Walker Sarah Mrs, r 120 S First.
Walker Warren (c) janitor, h 104 Hoover.
Wall Frederick B, B & O baggagemaster, h 208 Buckingham, old phone 2 on 235.
WALLACE CHAS W REV, Presbyterian minister, r 61 N 6th.
Wallace Ella May, r 74 N Buena Vista.
Wallace Frank, photographer, Central Hotel, 13 N Fourth.
Wallace Geo, real estate dealer 12½ S 2d, h 74 N Buena Vista,
Wallace Maggie, r 422 Park av.
Wallace Margaret, r 74 N Buena Vista.
Wallace Mary, Matron City Hospital.

TRACY & FARMER, No. 29 South Park Place, Newark, Ohio. Dealers in Groceries, Salt, and Fish, Foreign and Domestic Wines and Liquors.

JNO. KIEFER, Agt. for Born's BEER. Phone 258.

Wallace Matilda, teacher, r 77 N Buena Vista.
Wallace Precilla, 322½ E Main.
Walrath Charles, shoemaker, r 150 N Fourth.
Walrath Mary J, wid Jas, r 150 N Fourth.
Walrath Mattie, dressmaker, r 150 N Fourth.
Walsh John, grocer 393 E Main, h 393½ E Main, phone 392.
Walsh John R, B & O engineer, bds 328 Eastern av.
Walters Asa, teamster, h Hancock.
Walters William, teamster, r 101 Franklin av.
Walters Ora, teamster, r 101 Franklin av.
Walton Augustus E, wks Everetts, r 159 North.
Walton Charles E, barber, h 129 Valandigham.
Walton Charles F, laborer, r 177 Jefferson.
Walton Clyde, wks Everetts, bds 159 North.
Walton John W, barber, r 163 S Second.
Waltz Charles, moulder Moser & Wehrle, r 120 Union.
Waltz Tracy Mrs, r 120 Union.
Wamsley Geo J, B & O yardman, r Granville beyond corp.
Ward Anna F, r 53 Clinton.
WARD CARRIAGE CO, H R Ward mgr, cor Church and 1st, phone 291.
Ward Chas A, bkpr Franklin Bank Co, r 49 Clinton.
Ward Florence, r 59 Wallace.
Ward Geo A, carpenter, r 56 Gainor.
Ward Mabel L, r 53 Clinton.
Warden Charles, student, bds Ford Hotel.
Warden Clyde E, r 417 Eastern av.
WARDEN FRANK G, prop Hotel Warden and Doty House, phone 3.
Warden Hall, 8½ N Park.
Warden Hiram C, farmer, bds Hotel Warden.
Warden William, wks B & O shops, h 417 Eastern av.
WARNER CHAS B, grocer 61-63 N 3d, h 20 Vine.
Warner Jas H, B & O fireman, r 74 Hancock.
Warner S Wm, mgr Newark Institute.
Warner William, Postal Tel Cable Co, bds 22½ N Park.
Warrell Frederick E, tailor 209 E Main, h 211 E Main.
Warrington Geo A, teamster, r N Fourth.
Warrington Mary N, r N Fourth.
Warrington O G, clk, r N Fourth.
Warrington W C, r N Fourth.

LOST RUN Distillery, Pure Rye Whiskey, No. 11 West Main St., Newark, O., **R. C. BIGBEE, Propr.**

Smith & Norris For Joist, Scantling, Timbers, Shingles, Lath, Lime, Cement, Rock Plaster. Telephone 109. THE BIG SIGN.

Warthen James, B & O fireman, rms 49 Franklin.
Washington Robert (c) teamster, r 17 Wright.
Washington William (c) coachman Dr Palmer, r 17 Wright.
Waters Thomas, B & O brakeman, r 125 E Main.
Watkins Anna wid Samuel, r 66 N Morris.
Watkins Bros (Frank, Charles) painters and paper hangers, 34 W Church.
Watkins Catherine, tailoress, r 38 N First.
WATKINS CHAS F, (Watkins Bros) h 32 Stanbery.
Watkins Cora, wks Klecker, r 12 Western av.
Watkins David H, B & O machinist, r 38 N First.
Watkins David, carpenter, h 315 N Fourth.
Watkins Elizabeth A, teacher pub schools r 38 N First.
Watkins Ellen, wid Jas, h 38 N First.
Watkins Enoch H, r 38 N First.
Watkins Enoch J, h 44 Clinton.
Watkins Fannie, r 88 W Locust.
WATKINS FRANK, (Watkins Bros) h 203 N Third.
Watkins James, painter, r 44 Clinton.
Watkins Malissa, wid John, r 88 W Walnut.
Watkins Mamie, r 44 Clinton.
Watkins Margaret, r 38 N First.
Watson John A, bds Central Hotel 13 N Fourth.
Watson John W, B & O engineer, h 117 Valandigham.
Watson Lloyd, teamster, r 295 E Main.
Watson Mary, wks May Barnard 33 S Fifth.
Watson Theodore, wks 70 N Third.
Watson J A (Phillips & Watson paper hangers and painters) bds Central House.
Weakley Belle, r 342 Stanbery.
Weakley Cora, waitress Doty House.
Weakley Geo M, jeweler, r 342 Stanbery.
Weakley Henry F, retired laborer, h 70 Hancock.
Weakley Henry W, laborer, r 70 Hancock.
Weakley Howard, student, r 58 Summit.
Weakley Jas W, tinner, a 58 Summit.
Weakley Lorenzo D, lather, r 58 Summit.
Weakley McClelland N, jeweler, r 342 Stanbery.
Weakley Newman A, wks B & O yards, r 58 Summit.
Weakley Newman A jr, r 58 Summit.
Weakley Sarah, wid Geo, cor First and Front.
Weokley Theodore R, lineman, r 55 Vine.
Weakley William F, moulder, cor Burt av and Williams.

John McKenna For Groceries and Fine Liquors.

The American-Tribune. Daily and Wekly.
Low rates for high service.
Superior Job Printing.

Weakley William H, jeweler, r 198 Wilson.
Weakley William L, laborer, r 198 Williams.
Weaver Catherine A, wid Christopher, h 8 N Third.
Weaver Joseph, B & O fireman, r 43 Vine.
Webb Albert R, r 248 W Church.
Webb Bert, wks Heiseys, r 378 Baltimore.
Webb Charles F, farmer, r 278 W Chnrch.
Webb Cornelia, wid John W, r 311 Granville.
Webb Frank C, student, r 311 Granville.
WEBB GEO P, lawyer rm 6 Hibbert & Schaus blg, h 248 West Church.
Webb James D, Phd sectionman, r 378 Baltimore.
Webb John, wks Phd, r Bolins alley.
Webb Mary, student, r 248 W Church.
Webb Nina, r 311 Granville.
Webb Wm J, B & O greaser, r 300 Summer.
Weber Albert B, wire cloth weaver, r 51 Stanbery.
Weber Bayard, foreman McNamars, h 192 W Locust.
Weber Carrie, student, r 192 W Locust.
Weber Clyde J, plumber, r 117 N Sixth.
Weber Elizabeth, tailoress, r 51 Stanbery.
Weber Geo P, salesman Carroll & Co, h 249 W Locust.
Weber Jacob, core maker J E Thomas & Co, h 51 Stanbery.
Weber Levi, bartender, r 74 N 8th.
Weber Lillian R, r 192 W Locust.
Weber Louise C, clk Carroll & Co, r 192 W Locust.
Weber Mary M, wid Frank G, h German and Linville road.
Weber Phœbe L, wid Jackson, r 117 N Sixth.
Weber Willard, paper carrier, r 192 W Locust.
Weber Wm F, tailor r 51 Stanbery.
Webster Daniel (c) wks John Webb, h 26 Bremen.
Wehrle August, mgr Moser, Wehrle & Co, r 176 W Church.
Wehrle Cecelia, student, r 176 W Church.
Wehrle Ella E, r rear 26 Spring.
Wehrle John, laborer, r rear 26 Spring.
Wehrle Jos M, Catholic Priest at Bellaire, r 176 W Church.
Wehrle Philomena, wid Jos C, h 176 W Church, phone 286.
Wehrle Sister Eulalia, Sister at St Marys, r 176 W Church.
WEHRLE WM H, mgr Moser, Wehrle & Co, h 76 W Church.
Wehrley Almeda, wid John, r 463 Maple av.
Wehrley Edward J, r 463 Maple av.
WEIANT BAKERY, (U S Baking Co) W S Weiant manager, 38 N Third, phone 92.

GAS HOUSE COKE, Cleaner and Cheaper than Coal, Always on Hand at NEWARK GAS LIGHT AND COKE CO.

Sayre & Ashley PLUMBERS AND GAS FITTERS.

WEIANT WARREN S, mgr Weiant Bakery and Natl Biscuit Co, h 339 N 3d, phone 264.
Weider Antone, glassblower, r 47 Jefferson.
Weider Bertha, dressmaker, r 47 Jefferson.
Weider John, glassblower, r 47 Jefferson.
Weider Joseph, cigar maker at Graffs, r 47 Jefferson.
Weider Tillie, r 47 Jefferson.
Weigand Annie, clk in Supt Glovers office, r 265 W Church.
Weigand Ida, teacher central bld, r 265 W Church.
Weigand Kate, wid Bobert E, h 265 W Church.
Weiler John, iron moulder, r 450 S Second.
Weiler Joseph G, glassblower, r 138 S Fifth.
Weiler Melchor, laborer, h 137 S Fifth.
Weippert Christian, prop brick yard N Cedar, phone 46, h 239 N Cedar.
Weippert Emma, r 229 N Cedar.
Weippert Gottlieb, brickmaker, h 463 Clarendon.
Weisgerber Edward H, B & O machinist, r 38 N First.
WEISGERBER EDWARD L, Master Mechanic B & O at Mt Clare, Md.
Weisgerber Wm H, B & O machinist, r 38 N First.
Weishert William, cigar maker Swishers, r cor 5th and Wilson.
Weiskettel Mamie L, wid Chas, dressmaker, r 63 W Railroad.
Weiss Daniel E, moulder Moser & Wehrle, r 224 Wilson.
Weiss James, student D U, r 224 Wilson.
Weiss Tirman, student, r 224 Wilson.
Weiss Mary, r 224 Wilson.
Welch Albert G, laborer, r 648 W Main.
Welch August, glass cutter Heiseys, r 153 Cedar.
Welch Elnora, r 59 Union.
Welch Peter, wks Heiseys, r Boyleston.
Welch William, engineer Wyeth & Davis, h 59 Union.
Wells Benton F, h318 W Locust.
Wells Charles, student, r 28 Pearl.
Wells Charles, B & O fireman, r 308½ E Main.
Wells Cora, r 648 W Main.
Wells Cora M, student, r 109 Cedar.
Wells Edward L, r 109 N Cedar.
Wells Eli, tinner, h 109 N Cedar.
Wells John W, tailor, h 85 Williams.
Wells Narcina, 79 Columbia.
Wells Samuel R, carpenter, h 79 Columbia.

FRED PRIEST Veterinary Surgeon. All Calls Promptly Attended Day or Night. Filing Teeth a Specialty. 585 S Fifth. Phones 311, 117.

Born's X X PALE BEER.
JNO. KEIFER, Agt.

Wells Verg J, wks Licking Creamery Co, N Pine.
Wells Wm C, merchant tailor Memorial Building, h 28 Pearl.
Wells William jr, r 28 Pearl.
Welsh George, saloon 22 S Fifth, h 24 S Fifth.
Welsh John R, B & O engineer, r 80 N Fourth.
Welsh John, apprentice Sturdevants, rms 12½ N Park.
Welsh Peter, wks Heiseys, r461 Clarendon.
Wencel Fred, glassblower, r 139 North.
Wertz Wm H, B & O brakeman, r Vale.
Wesson Chas H, salesman Prout & King, h 112 W Locust.
Wesson Malcom C, B & O stenographer, h 207 N Third.
Westbrook Bertie M, dressmaker, r 348 E Main.
Westbrook Frank L, farmer, r 348 E Main.
Westbrook L J, grocer 371 E Main, h 348 E Main, phone 357.
Westbrook W Emmet, student, r 348 E Main.
Western Eleceric Light and Power House, 365 Stanbery.
Western Union Telegraph Co, J W Mannion mgr, cor Third and W Main, h 122 W Church.
Westlake James, Singer sewing machine agt, h 75 N Cedar.
West Newark Ward School, 34 Maholm, phone 287, Ruby Carrie principal.
Wetton Thomas F, iron worker, r 169 W Locust.
Wharton Clara, r 222 Tenth.
Wharton John, laborer, r 128 Elm.
Wharton John, r 401 W Main.
Wharton Joseph E, r 128 Elm.
Wharton Wm S, B & O conductor, r 163 S Fifth.
Wheaton Jane C, wid Locke S, h 69 Clinton.
Wheeland Leone Mrs, h 158 Granville.
Wheeler Alfred B, B & O yard clerk, r 197 N Fourth.
Weeeler Anna, r 56 Maholm.
Wheeler Cora, r 56 Maholm.
Wheeler Frank B, cigar mfr 120 W Walnut, r same.
Wheeler George, teamster, h 75 Prospect.
Wheeler Harry B, saloon 215 E Main, r 215½ E Main, phone 122.
Wheeler Libbie, r 75 Prospect.
Wheeler Mary, r 56 Maholm.
Wheeler Otis, laborer, r 56 Maholm.
Wheeler Person, wks Everetts, r 56 Maholm.
Wheeler Roena, r 56 Maholm.

Bowers and Bradley, UNDERTAKERS. NO. 29 SOUTH THIRD STREET, PHONE 19
RING THE NIGHT BELL.

Smith & Norris Buy for Cash and sell rough and dressed Lumber lower than any firm in this place. The Big Sign

Whetmore William, telegrapher, rms 4 E Locust.
White Anna E, saleslady H H Griggs & Co, h 148 Granville.
White Annely, student h s, r cor Tenth and Columbia.
White Annie M, 91 E Canal.
White Anson B, B & O freight agt, h 99 N Third
White Benj (c) cook Warden Hotel, r 221 13th.
White Braxton B, traveling salesman Swishers, r 73 N 3d.
White Clarance B, wks Heiseys, r 30 Spencer.
White Clarence H, bkpr Fleek & Neal, h 161 High.
White Davis, wks B & O shops, h 142 Cedar.
White Delbert L, real estate and loans, bds Central House 13 N Fourth.
White Dennis, h 91 E Canal.
White Dora, student, r 102 Wilson.
White Dora S, wid S White, h 535 N Third.
White Edith L, r cor Tenth and Columbia.
White Elizabeth Mrs, milliner 19 S 3d, h 99 N 3d.
White Erasmus B, clk Murphys, r cor Tenth and Columbia.
White Ella, r 222 Thirteenth,
White Frank, laborer, r 148 Granville.
White George, B & O fireman, r 246 Race.
White John C, traveling salesman, r 535 N Third.
White Joseph, retired, bds 348 John.
White Joseph, contractor, bds 115 W Main.
White Lewis D, traveling salesman Fleek & Neal.
White Lewis L, engineer, r 59 S Webb.
White Minnie, r Hull.
White Mary E, wid Darwin J, r 53 Granville.
White Martha S, r cor Tenth and Columbia.
White Mary A, r 69 S Third.
White Matia, h 148 Granville.
White Ozro, B & O fireman, r 25 Gay.
White Rebecca, wid Benj, r 131 Jones.
White Robert A, r 99 N Third.
White Star Laundry, Geo Armstrong prop, 32 N Third.
White Samuel J, contractor, r cor Tenth and Columbia.
White Samuel P, laborer, cor Tenth and Columbia.
White Thomas A, yard clk B & O, r 102 Wilson.
White Thomas, cook B & O hotel, r 103 Chestnut.
White Wm L, shoemaker, r 30 Spencer.
Whitecamp Clara, clk Carroll & Co, r 492 W Main.
Whitecamp Mabel, r 492 W Main.

White Star Laundry's Work is Unexcelled for Fine Finish on Collars, Cuffs and Shirt Work.

Great Western ONE PRICE Clothing House,
Call, and they will save you money.

Whitecamp Wm L, Supt Bent Wks, r 492 W Main.
Whitehead Chas H, liveryman, r 51 Leroy.
Whitehead Frank, carpenter, r 18 Maholm.
Whitehead Martha, wid Thomas, r 97 Valley.
Whittaker Ida, dressmaker, r 617 W Main.
Whittaker Harry, student, r 617 W Main.
Whittaker James, stove mounter, r 617 W Main.
Whitford William, plasterer, h 69 Western av.
Whitten Catherine, wid Thos, r 345 N Fourth.
Whitten Jas Capt, 74 Orchard.
Whitmore W A, telegrapher, rms Hotel Warden.
Wickham John S, clk Mary Miller, r 279 Buckingham.
Wilcox Alva W, contractor and builder, r 221 Central av.
Wilcox Andrew R, carpenter, h 123 Eleventh.
Wilcox Clarence L, carriage painter at Wyeth & Davis, h 349 W Locust.
Wilcox Harry, cigar maker Swishers, bds 49 N Fourth.
Wilcox Lena E, r 123 Eleventh.
Wilcox Wm C, telegrapher, r 133 Eleventh.
Wildman Harry F, B and O fireman, r 159 S Third.
Wildman Margaret A, r 159 S Third.
Wildman Mary L, r 159 S Third.
Wilds Elmer E, B and O engineer, r 435 E Main, phone 4 on 269.
Wiley Alice, r 118 W Locust.
Wiley Jas W, bricklayer, r 118 W Locust.
Wiley Orlando T, wks Wyeth & Davis, r 35 Gay.
Wilkin Bertha P, r 192 Buckingham.
Wilkin Charles, B and O brakeman, r 49 N First.
Wilkin Estella I, teacher, r 192 Buckingham.
Wilkin Hattie L, r 192 Buckingham.
Wilkin Henrietta F, teacher, r 192 Buckingham.
Wilkin Noah (Havens & Wilkin) h 300 Eddy.
Willey Delham, carpenter, h 166 S Second.
Willey Frank, laborer, r Maiden.
Willey Frank E, carpenter, r 116 Jefferson.
Willey Howard M, carpenter, r 84 E Manning.
Willey Lewis B, wks Cemetery, 467 Baltimore.
Willey Wm T, carpenter, r Oakwood av.
Williams Armistead, laborer, r 83 Hoover.
Williams Arthur, wks Swishers, r 26 Granville.
Williams Benj, car repairer B and O shops, h 47 Webb.
Williams Carrie, clk Griggs & Co, r 82 High.
Williams Charles D, tinner, r 82 High.
Williams Clarence, B and O yardman, bds 240 Race.
Williams Claudia H, r 82 High.
Williams & Co, 32 N Sixth.

Sayre & Ashley PLUMBERS AND GAS FITTERS.

Job Printing Of every description at the American-Tribune Office.

Williams David, B and O brakeman, h 98 Valley.
Williams David, student h s, r 82 High.
Williams Dwight, merchant tailor, r 78½ W Main.
Williams Ebenezer, clk Geo Kates, r 115 S Fifth.
Williams Edgar, B and O fireman, r 57 N First.
Williams Edward, tailor, r 95 Granville.
Williams Ella, wks Hotel Bolton.
Williams Ellen A, wid Willet r 57 Mill.
Williams Emma, clk Oriental tea store, r 479 Maple.
Williams Emma, wid Ebenezer, h 59 Jefferson.
Williams Emma L, r 95 Granville.
Williams Etta, wks 36 Union.
Williams Evan, carpenter, r 115 S Fifth.
Williams Frank, r 214 Thirteenth.
Williams Fredman, r 214 Thirteenth.
Williams George, traveling salesman, h 157 W Main.
Williams George B, clk, r 59 Franklin av.
Williams George M, groceries and meats, r 59 Frankiin av.
Williams George W, fireman at Everetts, r 302 Elm.
Williams George W, engineer John Tucker, h 29 E Holiday.
Williams Gomer R, clk John Beatties grocer, r 82 High.
Williams Grace. school teacher, r 82 High.
Williams Harry, butcher, r 59 Franklin av.
Williams Henry (c) paper hanger and whitewasher, r 214 13th.
Williams James F, mail caarier, r 27 Twelfth.
Williams John, tailor, r 115 S Fifth.
Williams John, boiler maker B and O, r cor Washington and Cedar.
Williams John D, B and O engineer, h 397 Eastern av.
Williams John S, h beyond 145 W Orchard.
Williams Joseph, B and O fireman, r Sprague.
Williams Joseph W, policeman, r 402 W Main.
Williams Kate, student, r 59 Franklin av.
Williams Link, butcher, r 545 Granville.
Williams May, diningroom girl Ford Hotel, r 43½ N Fourth.
Williams Maud, clk George Kates, r 115 S Fifth.
Williams May, clk Griggs & Co, r 115 S Fifth.
Williams Minnie M, bkpr Emersons, bds 44 E Locust.
Williams Redman, retired farmer, r 26 Granville.
Williams Richard, carpenter, h 82 High.
Williams Robert, wks Zentmyer, r 50 German.
Williams Rollin F, (Williams & Co) 32 N 6th, r 59 Jefferson.
WILLIAMS STACKER S, Masonic writer and Representative of Licking County in 73d General Assembly, office rm 30 Hibbert & Schaus blg.
Williams Wayne, wks Everetts, r 50 German.

TRACY & FARMER, No. 29 South Park Place, Newark, Ohio. Dealers in Groceries, Salt, and Fish, Foreign and Domestic Wines and Liquors.

JNO. KIEFER, Agt. for Born's BEER. Phone 258.

Williams Wm J, student.
Williamson Anna, wid Alfonso, r 258 Wood av.
Williamson Sarah, h 258 Woods av.
Williard Frederick, carpenter, r 51 S Fifth.
Williard Ida, stenographer Simpson soap factory, bds 35 10th.
Williard Miller, invalid, r 51 S Fifth.
Williard Nelson, laborer, r 61 S Fifty.
Willie Abraham, carpenter, rms 30½ S Second.
Willie Harry, carpenter, r 40½ S Second.
Wills Colete, cigar maker Swishers, r 190 W Main.
Wills Kate, wks rear 21 S Third, r Black Hand.
Wills Stewart, B and O section hand, r 470 Baltimore.
Wilmarth Spencer B, East Newark scalemaster, h 26 N Buena Vista.
Wilson Abram, machinist and pattern maker, h 487 Maple av.
Wilson Alice M, teacher, r 156 N Fourth.
Wilson Alva, B and O brakeman, bds 332 Eastern av.
Wilson Aretha, r 38 W Walnut.
Wilson Belle, h 183 Elm.
Wilson Branson, B and O fireman, r 86 Mill.
WILSON CHARLES C, stenographer and bkpr r 156 N 4th.
Wilson Charles L, B and O brakeman, r 26 N Morris.
Wilson Charles T, machinist, r 197 Cambrie.
Wilson Clarence P, bkpr, r 500 N Third.
Wilson David, laborer, r 86 Mill.
Wilson David A, plumber B and O shops, r 296 E Main.
Wilson David C, r 94 North.
Wilson Della, wks Winegarners, r Morgan tp.
Wilson Edwin B, engineer electric ry power house, h 228 Race.
Wilson Eliza M, wid Wm B, r 9 N Fifth.
Wilson Ella, wid Ed, nurse, h 483 Maple av.
Wilson Edward, wks B and O yards, r 76 Mill.
Wilson Elsie V, student, r 94 North.
Wilson Fannie, milliner, r 296 E Main.
Wilson Frank, lather, r 33 Western av.
Wilson Fred H, coal operator, h 278 N Buena Vista.
Wilson Fred S, mail carrier, h 128 Eleventh.
Wilson George, soapmaker, h 33 Western av.
Wilson George A, retired farmer, h 14 N First.
Wilson George C, general contractor, r 64 High.
Wilson George W, produce handler, r 44 Pataskala.
Wilson Harriet, wks Swishers, r 487 Maple.
Wilson Harry E, B and O brakeman, r 228 Race.
Wilson Hattie, wid Chas, h 156 N Fourth.
Wilson Henry E, B and O brakeman, r 228 Race.

LOST RUN Distillery, Pure Rye Whiskey, No. 11 West Main St., Newark, O., **R. C. BIGBEE, Propr.**

Smith & Norris For Joist, Scantling, Timbers, Shingles, Lath, Lime, Cement, Rock Plaster. Telephone 109. THE BIG SIGN.

Wilson Irma, r 162 James.
Wilson Isaac N, (Elliott & Wilson) r 249 W Church.
Wilson Jackson, bds Brown E Indiana.
Wilson James A, clk Chas Conrad, r 296 E Main.
Wilson James W, plasterer, r 95 E Church.
Wilson Jane, h 173 W Locust.
Wilson Jesse H, printer, r 381 S German.
Wilson Jessie Z, student h s, r 94 North.
Wilson Mary, wid Samuel, r 37 Vine.
Wilson Mary C, r 33 Western av.
Wilson Marcus S, plasterer, r 162 James.
Wilson Milton L, traveling solicitor, h 500 N Third.
Wilson Nancy, wid Harry, r 42 Grand.
Wilson Norton D, r 95 E Church.
Wilson Samuel M, clk B and O shops, r 66 Summit.
Wilson Sarah A, h 173 W Locust.
Wilson Simeon P, car inspector and night man at N G electric power house.
Wilson Theodosia, wid B J, h 39 N First.
Wilson Thomas R, city fire dept, r 296 E Main.
Wilson Wm A, salesman bankrupt store, r 33 S 6th.
Wilson Wilber H, boss mould maker Everetts, r 94 North.
Wilson Wm W, B and O fireman, h 8 Drumm.
Wilson Winifred H, r 156 N Fourth.
Winchell Clara, wid Smith, r 235 Gaant.
Winchell Clarence, wks Fred Speer, r 23 S Front.
Winchell Harry, r 23 S Front.
WINEGARNER DAVID C, vice prest Franklin Bank Co, h 69 Granville, phone 73.
Winer Charles L, fireman ice plaut, r 15 St Clair.
Winer Lafayette B, B and O switchman, r 42 Stanbery.
WING CHARLES M, secy and treas Franklin Bank Co, r 88 E Main.
WING LUCIUS B, prest Franklin Bank Co, h 103 E Main, phone 34.
Winsion Daniel T, carpenter, h 70 Pearl.
Winter Dolores P, student, r 387 E Main.
Wintermute Alfred, r 253 William.
Wintermute Charles, tailor, r 253 Williams.
WINTERMUTE JOHN A, (Wintermute & Jones) 27 N 3d.
Winteringer Clementine, wks Fred Connelly, r 228 W Main.
Winteringer Lee W, r rear 150 S Fifth.
Winters Frank J, moulder B and O, r 20 S Sixth.
Winters Perry, carpenter, h 63 N Cedar.
Winters Warren S, carpenter, h 387 E Main.
Wise Chas R, apprentice moulder B and O, r 425 E Main.

The American-Tribune. Daily and Weekly. Low rates for high service. Superior Job Printing.

NEWARK CYCLE STORE,
42 NORTH THIRD STREET.
Bicycles and Sundries. Repairing and Livery. Everything for the Cyclist Chain and Chainless Wheels.

Wise Chas, B and O fireman, r 101 Valandigham.
Wise Franklin, r 26½ W Church.
Wise Elizabeth A, r 68 Jefferson.
Wise John W, well driller, r 565 Granville.
Wise Jonas K, well driller, 565 Granville.
Wise William H, well driller, r 565 Granville.
Witte Christian G, B and O car oiler, h 68 Pataskala.
Witz Alois, waiter Kusters, rms 28 Clinton.
Wolford Sarah E, wid Jacob B, r 58 Union.
Wolverton Ernest, r 50 Spring.
Wolcott John O, wks B and O shops. h 445 Park av.
Wolfe Ida, cigar maker Swishers, rms 28 Clinton.
Wolfe Julia, r 344 Eastern av.
Wolfe May, governess Childrens' Home, r same.
Wolford Jeremiah, laborer, r 117 N Cedar.
Wolfstein Jesse, hatter and furnisher, rms Hotel Warden.
Wolverton Gertie E, r 50 Spring.
Wolverton Goldie I, r 50 Spring.
Wolverton Kate C, wid N S, h 50 Spring.
Wolf Toney D, clk, r 43 Grant.
Wood Albert E, B and O switchman, h 113 Mill.
Wood Horatio, laborer, r 376 Stanbery.
Wood Fletcher G, carpenter B and O shops, r 335 E Main.
Wood Martha, cigar maker Swishers, r 196 N Third,
Woods Charles, B and O baggagemaster, bds B and O Hotel.
Woods Flora, governess Childrens' Home, r same.
WOODS GEORGE H, dentist, rms 2 and 3 Ankele blk, r 30 W Locust.
Woods Ross, bartender, r 49 W Main.
Woods R M, notion store, r 148 Hoover.
Woods Stephen, h 376 Stanbery.
Woods Talitha, dressmaker, r 49 W Main.
Woodbridge Emma W, student, r 21 S First.
Woodbridge Fred, salesman Prout & King, h 118 E Main.
Woodbridge Henry D, office 47½ N 3d, h 21 S 1st.
Woodbridge H St Clair, student, r 21 S First.
Woodbridge Jane E, wid Christopher, h 63 E Main.
Woodburn Harriet, bds 181 E Main.
Woodbury Grace, student, r 19 Wilson.
Woodbury Kate, wid Niles, h 19 Wilson.
Woodbury Vina, r 25 Penney av.
Woodfork Elias (c) laborer, r 70 Hoover.
Woodside Ward School, cor Woods and Hoover, phone 116.
Woodson James (c) railroader, r 28½ S Park.
Woodward Albert J, conductor B and O, h 401 E Main.
Woodward Bessie, cigar maker Swishers, r 61 S Fifth.

John McKenna For Groceries and Fine Liquors.

One Mile Drive or walk will take you to the Summer Garden Beer Hall and Restaurant of **CARL GARTNER** 219 Cedar Street. Street Cars run every 20 minutes.

Woodward Frank R, B and O conductor, r 398 Tuscarawas.
Woodward Edward E, tinner J C Jones, r 61 S Fifth.
Woodward Joseph S, B and O brakeman, 203 W Locust.
Woodward Margaret, wid Austin, r 61 S Fifth.
Woolard Edward, wks Wise, r 135 Valandigham.
Woolard Harry, B and O caller, r 135 Valandigham.
Woolard John W, machine agt, r 135 Valandigham.
Woolard John A, city fireman, h 342, W Locust.
Woolard Riley, laborer, h 338 W Locust.
Woolard William, B and O brakeman, r 135 Valandigham.
Woollen Arthur L, Supt Artificial Gas Co, h 242 Granville.
Wooles Annie, r 259 E Main.
Wooles Emily, r 259 E Main.
Wooles Eliza, r 359 E Main.
Wooles John, B and O caller, r 259 E Main.
Wooles John, r 259 E Main.
Wooles John, confectioner 320 E Main, r Bolin alley.
Wooles John jr, B and O caller, r Bolin alley.
Wooles M Gertie, cigar maker Swishers, bds 323 Buckingham.
Wooles Thomas, B and O brakeman, bds 82 S Third.
Wooles Thomas P, coal miner, r 259 E Main.
Woolson John B, B & O conductor, r 126 N Third.
Woolson Silas B, bkpr Walter Scott, h 32 W Locust.
Woolway E Lester, electrician, r 412 E Main.
Woolway Pearl, r 412 E Main.
Woolway Reginald, clk Averys grocery, r 412 E Main.
WOOLWAY SAMUEL, contractor and builder, h 412 E Main, phone 21.
Work Samuel M, B & O fireman, r 49 N Cedar.
Workman Joseph M, B & O baggagemaster, h 76 Prospect.
Worley Emma, r 142 S Cedar.
Worley James H, B & O engineer, h 133 Johns.
Worley James I, wks feed store Maple av.
Worley Joseph, bartender and stone mason, r 133 Jones.
Worley Nellie S, r 190 S Pine.
Worley William J, wks Thomas foundry, r rear 64 E Main.
Worth Eliza, wid John, r 53 S Third.
Worth Estella, student, r 53 S Third.
WORTH JOSEPH L, Phd ticket agt, r 53 S Third.
Wotring Anna M, teacher German and Latin pub schools r 131 W Main.
Wotring Mary E, wid Dr J, h 131 W Main.
WRIGHT EDWIN C, asst cashier 1st Nat Bank, r 342 Granville, phone 63.

GAS HOUSE COKE, Cleaner and Cheaper than Coal, Always on Hand at **NEWARK GAS LIGHT AND COKE CO.**

Born's X X PALE BEER.
JNO. KEIFER, Agt.

Wright Edward C, r 302 Elm.
Wright Edward E, wood turner, r 94 Gay.
Wright Eliza, wid Richard, r rear T O Donavan.
Wright Emory M, commercial salesman, r Smith av.
Wright Frank W, engineer, r 37 Vine.
WRIGHT FREDERICK S, cashier 1st Nat Bank, h 132 W Church.
Wright George J, upholsterer, r 112 Moull.
Wright Jennie, wid Geo, r 110 Vale.
Wright Maud, wks 45 Union, r Mary Ann tp.
Wright S Chase, coal dealer, r 96 Chestnut.
Wright Rosa, tailoress, r rear T O Donavon.
Wright Rosa C, r 228 Race.
Wulfhoop Annie E, dressmaker, r 43 Clinton.
Wulfhoop Chas W, r court house.
Wulfhoop Henry, r 43 Clinton.
Wulfhoop John W, court house janitor, r same.
Wulfhoop Louise M, teacher pub schools, r 43 Clinton.
Wulfhoop Wm F, deputy county recorder, r 43 Clinton.
Wycuff A Lizzie, r 25 Pataskala.
Wycuff C Edward, moulder Moser & Wehrle, 36 13th.
Wycuff Kate, h 25 Pataskala.
WYETH AGUSTUS G, (Wyeth & Davis, A G Wyeth and W H Davis) successors to Wyeth & McCulley, mfrs oil tank wagons, runner attachments and farm sleds, William near B & O R R, phone 176.
Wyeth Chas W, dentist McCahon, r 120 N Fifth.
Wyeth Clinton E, bicycle dealer 35 W Main, r 75 Flory av.
Wyeth David G, buggy mfr B & O Ry bet North and Manning, h 321 N Fourth.
WYETH & DAVIS, (A J Wyeth, W H Davis, mfrs oil tank wagons and sleigh runners, William.
Wylie Chalmer, r 44 Cedar.
Wylie Con, B & O yard conductor, r 185 S Fourth.
Wylie George, B & O engineer, h 44 Cedar.
Wylie Maud B, student h s, r 44 Cedar.
Wymer Anna, r 120 N Fourth.
Wymer Henry, B & O blacksmith, r 148 Leroy.
Wysight Willie, cigar Maker Swishers, rms 5 Wilson.

FRED PRIEST Veterinary Surgeon. All Calls Promptly Attended Day or Night. Filing Teeth a Specialty. 585 S Fifth. Phones 311, 117.

Smith & Norris Buy for Cash and sell rough and dressed Lumber lower than any firm in this place. **The Big Sign**

Y

Yans A H, cigar maker Swishers, r 269 N Fifth.
Yantz Chas L, wks Moser, Wehrle & Co, r 46 S Pine.
Yates Bertie, r 289 Clinton.
Yates Chas H, telegraph operator, r 289 Clinton.
Yates Dottie, r 289 Clinton.
Yates James, hostler Ranks, bds rear 28 N Fourth.
Yates Jos O, expressman, rms 40½ S Second.
Yates Myrtle, r 289 Clinton.
Yates Pearl D, wks Everetts, h 287 Clinton.
Yates Wesley, well driver, r 295½ E Main.
Yearley Sarah E, wid Geo W, h 56 S First.
Yearley William, r cor First and Franklin.
Yearley Wm N, B & O brakeman, h 56 S First.
Yoerding William, brewer, r Consumers Brewery.
Yokum Mary M, r 64 W Main.
Yost Lizzie, wks Kennadas, r Thornport.
Young Cary, r Merchants Exchange hotel, 53-55 S 2d,
Young George R, driver F Mohlenpah, h 145 S Fifth.
Young Joseph, glass worker, r 80 Vine.
Young John, wks Lingafelters bank, bds 60 E Church.
Young Mary A, wid John, h 28 Clinton.
Young Men's Christian Association, H H Griggs prest, cor Third and Church.
Young Melie, wid John, r 111 Moull.
Young Thomas, slate roofer, r 21 Bates.
Young William, teamster, r 21 Bates.
Young Wm H, wks Everetts, r rear 71 Tenth.
Young Wm P, bkpr Tucker, h 173 N Fourth.
Young William J, dairyman, h 29 Franklin av.
Young Willis J jr, teamster, r 29 Franklin av.
Youngman Jane, wid H C, r 31 Poplar.
Youngman John W, B & O conductor, h 95 E Church.
Youse Chas W, clk Griggs & Co, r 34 Jefferson.
Youse Clifford D, clk Griggs & Co, r 34 Jefferson.
Youse S Ferdinand, clk, h 34 Jefferson.
Youse Wm G, student h s, r 34 Jefferson.
Yowell Jos M, telegraph operator, r 318 W Locust.

White Star Laundry's Work is Unexcelled for Fine Finish on Collars, Cuffs and Shirt Work.

Sayre & Ashley PLUMBERS AND GAS FITTERS.

Z

Zahn Ida, folder Advocate book bindery, r 50 Wilson.
Zahn Joseph, cigar mfr 54 Wilson, h 50 Wilson.
ZAHN JOSEPH W, foreman Advocate book bindery, r 50 Wilson.
Zahn Katie D, folder Advocate book bindery, r 50 Wilson.
Zahner Anna M, r 69 Valaudigham.
Zahner Frank J, glassblower Eueretts, r 69 Valandigham.
Zahner John, retired, h 69 Valandigham.
Zahner John M, wks Everetts, r 69 Valandigham.
Zehfuss Philip, wks B & O, r 466 Baltimore.
Zentmyer John H, grocer cor 9th and Locust, h same.
Zentmyer William M, coal and ice dealer 54 S Fifth, h 121 W Main, phone 87.
Zergirbel Robert, patrolman, r 35 Pataskala.
ZIMMERLY JOHN J, groceries and meats, 413 cor Main W and Union, phone 125.
Zimmerman Frank J, r 159 North.
Zimmerman Mary E, r 213 N Third.
Zimmerman Philip, harnessmaker, rms 80 N Fourth.
Zinn Gandlop, wks Heiseys, bds 397 Florence.
Zipperer Albert P, moulder, r 174 S Fifth.
Zipperer John, machinist Scheidler, h 174 S Fifth.
Zipperer John F, machinist Scheidler, r 17 E Holiday.
Zipperer Wm E, machinist Scheidler, r 174 S Fifth.
Zipperer Wm H, beer garden 23 E Canal, h same.
Zoeller Philip, mould maker Heiseys, r 25 Allen.

The American-Tribune. Daily and Weekly. Low rates for high service. Superior Job Printing.

CHILCOTE & COCHRAN'S

LICKING COUNTY

BUSINESS DIRECTORY

TRACY & FARMER, No. 29 South Park Place, Newark, Ohio. Dealers in Groceries, Salt, and Fish, Foreign and Domestic Wines and Liquors.

JNO. KIEFER, Agt. for Born's BEER. Phone 258.

ALEXANDRIA.

12 Miles West.

Anderson S S, barber.
Burger J C, ice cream, confectionery & bakery
Davis J G, butcher
Fowle S, shoemaker
Hanway J W, postmaster
Bishop E L, sup't schools
Burger E L, jeweler
Buxton C B & Co, general merchandise
Bowman H, hotel and livery
Gurney Mrs P P, milliner
Hazelton Solon, carriage and farm implements
Hubbard Henry, photographer
Laycock L C, physician and surgeon
Lloyd J D, hides and wool
Lewis Rev, pastor Congregational church
Myers Frank, grocer
Milligan Geo, harness maker
Parson H A, undertaker
Penn E, blacksmith
Rugg E T, m'f'r halters & rope goods
Scott Rev, pastor Methodist church
Spencer Rev, pastor Baptist church
Stewart R M, blacksmith
Williard H M, druggist
Wise L J & Co, general merchandise

APPLETON.

17 Miles Northwest.

Burner Washington, physician & surgeon
Butt Lee, butcher
Christian Church (Newlight, Rev G C Hill, pastor)
Davis George, carpenter
Dodson Wm, shoemaker
Hoover B G, county treasurer
Long John, carpenter
Long Bert, carpenter
Methodist Church (Rev G Wakefield, pastor)
Montgomery J O, general merchandise & P. M.
Roberts Walter, blacksmith
Stinson C
Senft Wm, blacksmith

ASH.

14 Miles West.

Beeson J T, postmaster
Beeson J F & J T, merchants
Carter Thomas

BEECH.

18 Miles Northwest.

Alberry W B, hucksters
Bear Samantha, milliner
Belknap J W, flour dealer
Henthorn W S, justice of peace
Hill G D, huckster
Hickerson J, paper hanger
Rush Benjamin, mail carrier
Rush Nellie, huckster
Rhodes T S, postmaster and merchant
Wright Samuel, huckster
Williams Delano, house painter
Woods D D, notary public
Merrill A J, warehouse
Pitkin Frank, pastor
Beem & Merrill, pedlers
Condit & Co, peddlers

BEN.

9 Miles Northeact.

Holmes J H, blacksmith
Loper Geo E, postmaster
Nicholas Benjamin, general store
Mauger J T, pastor U B church
Rector Edward, supervisor

BROWNSVILLE.

16 Miles Southeast.

Aller C P, pastor M P church
Bell John H, general merchandise
Brown A R & Co, general mrchdse
Caldwell T, blacksmith
Cook C A, stoneware dealer
Cooperrider J, physician
Davy W M, hotel keeper
Duff T L, blacksmith

LOST RUN Distillery, Pure Rye Whiskey, No. 11 West Main St., Newark, O., R. C. BIGBEE, Propr.

Smith & Norris For Joist, Scantling, Timbers, Shingles, Lath, Lime, Cement, Rock Plaster. Telephone 109. THE BIG SIGN.

Groves S B, pastor Presbyterian church
Griffith F P, tile mnfg
Harris E, grocer
Harvey S F, wagon maker
Holmes Wm E, physician
Kreager Wm, grocer
Nickols T, tailor
Oswald B F, pastor M E church
Oldham John, harness maker
Rigman & Mills, grist and saw mill
Redman J H, barber
Seary Richard, blacksmith
Rolley & Stevens, butchers
Sheckherd C G, cigar maker

CLAY LICK.

6 Miles Southeast.

Hickey E, postmaster and general merchandise
Johnson C M, grocer and wholesale pork packer
Myers Henry, blacksmith

HARTFORD—CROTON.

24 Miles Northwest.

Barr Rev J A, pastor Church of Christ
Case Mrs F, dressmaker
Coleman Joseph, hotel keeper
Congregational Church, (Rev. Bentley, pastor)
Church of Christ (Disciples)
Dobbyn Wm, dry goods
Eddy R R, shoemaker
Eddlebute Chas, painter
Graves Chas, painter
Hoover C S, general hardware
Harris Wm, stonemason
Hoover T E, dry goods and groceries
Hoover S E, blacksmith
Davidson O, liveryman
Hooper Wm, sawyer
Leamon S E, lawyer
Leamon L E, teacher and township clerk
Wells Timothy, marshal
Leech A M, agt T & O C ry
Lyman G M, doctor
Hempstead G B, doctor
Lathrop J, machine agent
O'Harra A, painter and paper hanger
Frank Clarence, drayman
Robbins Lulu M, primary teacher
Graves Harry, grocer
Miller & Perry, farm machinery
Speer C E, constable
Shafer S E, grain dealer
Seigfried W H, mayor
Seigfried C, clerk
Tompkins Charles, barber
Wells Henry, sawyer and hay dealer
Wells Burt, hay dealer
Councilmen—C S Hoover, David Miller, Clarence Wells, A Wells, E Sturdevant
Streeter R V, wagon maker
Churches—M E, pastor, Rev C N Patterson, Congregational, pastor, Rev Bentley
Barr J A, repairer of watches and clocks
Corporation clerk, E H Pumphrey
Treasurer— Burt Wells

FREDONIA.

11 Miles Northwest.

Farmer Bert, blacksmith
Rutledge E S, doctor
Wakefield Thomas, pastor M E church
Roley Thomas J, postmaster and merchant

FALLSBURG.

16 Miles East.

Baptist Church (Rev Holiday, pastor)
Booth Wm, blacksmith
Church of Christ (Disciples, Rev P M Woods, Bladensburg, pas)
Johnson Bros, general merchandise
Methodist Church (Rev J I Tyler, pastor)
McQueen W D, general merchandise
Shrake S T, general merchandise
Rankin C E, blacksmith
Reid Mrs Maude, postmistress
Stadden F, postmaster

Job Printing Of every description at the American-Tribune Office.

NEWARK CYCLE STORE,
42 NORTH THIRD STREET.
Bicycles and Sundries. Repairing and Livery. Everything for the Cyclist Chain and Chainless Wheels.

Methodist Church, (Rev N C Patterson pastor)
Payne & Speer, butchers

GRANVILLE.

7 Miles West.

Ackley W A, paper hanger
Ackley J W & Co, druggist, E Broadway
Austin L A, jeweler, E Broadway
Austin & Tight, bowling alley and gymnasium
Bank of Granville (E Sinnet pres, T F Wright cashier), E Broadway
Bash Bros, ice, coal and transfer
Baptist Church (Rev C J Baldwin pastor), W Elm
Barnes E J, physician, E Broadway
Barrick Wm, blacksmith, N Pearl
Black W M, coal and grain, S Main
Bolen Jacob, laundry
Brown J E, dry goods and notions, E Broadway
Buxton Hotel (M J Buxton prop), E Broadway
Case Clifford, bakery
Case Burton, grocer, E Broadway
Clemons Wm, vet surg
Carpenter Chas, photographer
Congregational (Welsh, David Jones pastor)
Conservatory of Music (Prof Otto Engwerson)
Cook E P, physician
Davis Wm, restaurant, E Broadway
Davis L E, dentist, Thresher Building
De Bow Bros, marble works, N Prospect
Denison University (D. B. Purinton LL D Pres, L E Akins Prin
Dillon Geo, plumber and mfr Aceytelene Gas Machine
Dorsey E J, real estate
Evans T J, paper hanger
Elias Ignaz, tailor
Evans Johns, blacksmith
Eddy Mark, shoemaker and ins agt, N Prospect
Episcopal Church
Follett A R, physician, W Broadway
Futerer Geo, baker, E Broadway
Geach Wm & Son, hardware, E Broadway
Granville Building & Loan Association (Wm Black Pres, E J Dorsey secretary)
Granville Female College (Miss Clara Sheldon Prin, Dr W F Ringland Pres)
Granville Greenhouse (W H Stenger Prop, College Hill)
Hackett Geo, barber, E Broadway
Hulshizer Bros, millers, S Main
Jackson H M, grocer, E Main
Jones Coal Co, S Main
Jones E W & Son, hardware
Jones Geo E, furniture and repairing, E Elm
Jones H B, blacksmith, E Broadway
Jones A H, postmaster, E Broadway
Jones J M, furniture and undertaking, E Elm
Jones T A, jeweler, N Prospect
King Ed, cigar maker
King W L, physician, N Pearl
Kussmaul W H, printing and book store, E Broadway
Lyle & Baldwin, painters
La Terre H, merchant tailor, E Broadway
Methodist Church (C G Doney, pastor), E Broadway
Methodist (Welsh) Church
Moore Frank, meat market
Miller Fred, boots and shoes, E Broadway
Mitchell Wm, restaurant, W Broadway
Jamison C E, livery man, N Prospect
Brown W C, dry goods, E Broadway
Ports Wm, druggist, Broadway
Presbyterian Church (Ringland, pastor), W Elm

John McKenna For Groceries and Fine Liquors.

The Citizens Building & Loan Association.
Is the place to deposit your money. It pays the top dividends. 29 S 3d St.

Ransom Wilber, barber, E Broadway
Sampselle H W, barber, E Broadway
Sedgwick W H, dentist, E Broadway
Roberts Mrs, milliner, E Broadway
Shepardson College (D B Purinton Pres)
Hackett & Stockbarger, broom fac
Sinnett Dr E
Smoots & Piper, meat market, E Broadway
Spayde M E, milliner, E Broadway
Thompson Dr J D, W Broadway
Tight W G, engraver
Wetzel H C, Candy Kitchen, E Broadway
Wilson J P, lumberman, S Main

CORPORATION OFFICERS.

R S Colwell, Mayor
W J Pond, Treasurer
H A Churcn, Clerk
Alvin Grandstaff, Marshal

TOWNSHIP OFFICERS.

Trustees, H W Howe, J L Dustin, David Watkins, L W Perry, Treasurer
W H Sedgwick, clerk; Chas Robinson, Assessor; Constables, A S Clark, E E Colors
Justices of Peace, J C Malone and E J Dorsey

HANOVER.

8 Miles East.

Arndt C B, gen mdse, coal and salt
Cummons, grocer, township clerk
Criss Bros, undertaker & embalmer
Coon Mrs E, hotel keeper
Ferguson J C, R R agt
Hague J T, mayor
Hollister Mrs A, foundry, mfr Hillside plows, etc
Holmes J T, blacksmith
Hanover Pressed Brick Co, mfr pressed and ornamental brick
Myers C, blacksmith
Munch G W, postmaster and general store
Robinson W, marshal
Roberts D C Dr
Rodgers J H, grain, coal & poultry dealer
Stone Mrs L, hotel keeper
Yancy F G, shoemaker

HEBRON.

9 Miles Southwest.

Atwood Amos, hardware
Bonar R M, physician
Bartholow J W, druggist
Burch H D, general mdse & P M
Burch Frank, grocer
Bomgardner L, barber
Brunner Frank, shoemaker
Crashaw D T, grocer
Chism M D, hotel
Chism C V, restaurant
Hebron Milling Co (D M Geiger & T Shaler
Hawk B F Dr
Lawyer S S, coal dealer
Landrum & Son, tile works
Kissinger C R, blacksmith
Pence Charles, hay dealer
Rosebrough S H, harness dealer
Nisley Philip, blacksmith
Chism & Kelsey, grain dealers
Smith Mrs Mary, Arlington hotel
White T M, meat market
Lamp J M, meat market
Churches, Disciples of Christ (T M Madden, pastor), M E Church (J M Life, pastor)

HIGHWATER.

11 Miles Northwest.

Barber P H, P M & gen merchant
Blocker Olio, blacksmith and buggy maker
Clark J M, grocer
Pierce Thomas, blacksmith

GAS HOUSE COKE, Cleaner and Cheaper than Coal, Always on Hand at NEWARK GAS LIGHT AND COKE CO.

Born's X X PALE BEER.
JNO. KEIFER, Agt.

HOMER.

16 Miles Northwest.

Baptist Church
Blue S L, general mdse
Buxton J W Dr
Bedell Henry, shoemaker
Burner John, gen mdse
Coleman B, Dr and horse dealer
Emswiler Ras, court bailiff
Fulton & Sigler, grocers
Fulton R S, hotel keeper
Methodist Church (Rev J F Hastings)
Presbyterian Church (Rev J Stevenson, Utica)
Reynolds J F Dr
Robinson Jacob, blacksmith
Scott E W, general mdse
Speelman J W, implement dealer
Snau Chas, meat market
Tippett & Selby, blacksmiths
Yokum Bros, grocers and meats
Sigler B N, postmaster

JERSEY.

17 Miles West.

Condit & Dickerson, general mdse
Hills J D, grocer
Harrison R B & Co, furniture and undertaker
Richards S S Dr
McCray J C & Co, horse shoeing
Monroe Charles, hotel keeper
Presbyterian Church (Rev Wylie, pastor)
Harrison Bros, carriage manfrs
Brenig Chas, carriage repair shop
Osborn John, barber
Pierson O A, shoe shop

JOHNSTOWN.

18 Miles Northwest.

Armstrong C V, cashier Johnstown Bank
Alsdorf Bros, warehouse
Ashbrook Wm A, Ed Independent & cashier Citizens' Bank
Ashbrook P M, stock buyer
Baptist Church (Wm Ashbrook, elder)
Beidler H S, gen mdse
Blamer David, Editor Johnstown Journal
Blamer S, postmaster
Blamer & Son, livery stable
Buxton H J, mayor
Buxton & Stevens, druggist
Burke C A Dr
Copeland P, harness maker
Cole Mrs M L, milliner
Doty C A, photographer
Derthick G J, gen mdse
Dinsmore C N, barber
Derolph Wm, stock dealer
Emerson M L, furniture & undertaker
Emerson Roe, clothier
F & A M Lodge No 326 (Wm A Ashbrook Secy)
Frederick E M, hardware & groceries
Frederick House (E M Frederick, Prop)
Frankel I, clothier
Ford W H Dr
French House (A M French, Prop)
French E H, jeweler
French F D, grocer
G A R, Ira P French Post, H S Beidler, Commander

JOHNSTOWN.

18 Miles Northwest.

Green H P, grocer
Green Bros, agricultural implements
German Chas, tinner
Grandstaff J, tp clerk
Green F B, wagon maker
Groves Thos, blacksmith
Huffman S E, druggist
Hodge J B, lumber, coal and planing mill
Harding W S, coal & drayman
Harding E H, station agent
Hill & Hughes, agricultural implement
Harris A B, hay dealer

THE NEWARK WAGON CO. The Best Place in the City For Carriages and Wagons.
REPAIR WORK A SPECIALTY.

Smith & Norris Buy for Cash and sell rough and dressed Lumber lower than any firm in this place. The Big Sign

I O O F, Johnstown Lodge, I H Scovill, Sec
Johnson H, printer
Johnson J M, barber
Johnstown Bank (Buxton & Armstrong, Prop)
Johnstown Building & Loan Ass'n Co (Wm A Ashbrook, Sec)
K of P White Cross Lodge No 308, Howard Johnson, K R S
Kuts J W, stock dealer
Kasson, hardware
Lake J W, woolbuyer
Lytle T J, boarding house
La Blonde J H, pastor Baptist Church
Myers Allison, blacksmith
Mattingely J H Dr
Murphy Tom, harness maker
Mount Frank, meat market
Neff J F, general merchant
Patterson N C (pastor M E church)
Price Ada, milliner
Presbyterian Church (T H Ross, elder)
Preston F M, dentist
Pease H R, restaurant
Pearson L A, warehouse
Rusler H B, Pres Citzens' Bank
Ross T H & Son, gen mdse
Wright J N Dr
White Jos, Pres Johnstown Building & Loan Ass'n Co

KIRKERSVILLE.

Austin A H, blacksmith
Baker Chas, blacksmith
Baptist Church (Rev Bowman, pastor)
Browning Wm, carpenter
Comstock & Bucy, painters and paper hangers
Courtright T E, physician
Channel & Bro, breeders of fine horses
Chenoweth Thomas, blacksmith
Day John F, shoemaker
Davy Geo C, dry goods and groceries
Dary John, ice cream parlor
Deweese Mrs Fannie, dressmaker
Gunder Mrs R N, dressmaker
Geiger H, milliner
Harris J T, groceries and farm implements
Kirk Lodge No 587, I O O F, meets every Wednesday eve, Wm Bucy N G, John F Day Sec
Lawyer P, paper hanger and painter
Lawyer Bros, painters and paper hangers
Lawyer Harvey, shoemaker
Laramore Wm, furniture and undertaking
Legg Wm & Son, carpenters
Mauger Geo & Sons, fish market
Methodist Church (John F Day, S S Supt)
Palmer Samuel D, wagon maker & repairs
Palmer M H, ice cream parlor
Roshen L, Prop Hotel Roshen
Roshen Bros, brick manfrs
Rickley J, barber
Randall C E, tinshop, iron and slate roofing
Rutlege Dr
Selvage Bros, plasterers
Star Encampment No 151, I O O F, meets 3rd & 4th Thursday of each month H Brooke C P, H H Simmons scribe
Turner John H, carpenter
Wagy P E, carpenter
Walker Mrs W H, Prop Hotel Walker
White Mrs Stanley B, milliner
White L H, Prop Jersey Stock Farm

MELGEN.
9 Miles South.

Presbyterian Church (Andrew Beard,, Trustee)
Smith John, postmaster and general merchant
United Brethren Church (David Roberts, Trustee)
Wise Mrs John A, groceries

Sayre & Ashley PLUMBERS AND GAS FITTERS.

Consumers Brewing Co. Newark Kaiser Lager Beer.
Export Especially for Family Trade.

LONG RUN.

12 Miles Northeast.

Dush Frank, postmaster and general merchant

NORMAN.

7 Miles North.

Anderson Silas, produce dealer and farmer
Anderson & Vance, general mdse
Beeney John R, grocer
Bline Jacob F, stock and produce dealer and farmer
Brown David, feed mill
Dunavan D B, harness maker and barber
Frease D, blacksmith
Gray John, cabinet maker
Hunter Chas, stone and brick mason
Lingafelter & Rouse, threshers
McKelvy J K, physician
Price Mead, justice of peace
Preston J P, carpenter
Price Albinis, wagon maker
Wakefield Rev T G (pastor M E Church)
Stream Oliver, hotel
Valantine C K, dealer in small fruits
Rouse Robert, shoe maker

OUTVILLE.

14 Miles West.

Camp & Carter, tile and saw mill
Camp Miss Jane, dressmaker
Camp & Son, dealers in grain and and baled hay
Elliott Samuel, undertaker
Letherman F P, physician
Ruckman H W, blacksmith
Rugg Lige, general mdse
Rugg Nat, postmaster
William Peter H, restaurant
Wylie E & Co, general mdse
Winters C C, hotel keeper
Wygent Jas, barber
Johnson Jas P, poultry and game chickens

PATASKALA.

17 Miles West.

Arrison E O, dentist
Arrington E A, hotel
Anderson Jacob, county infirmary director
Ashbrook B B Dr
Brooke Henry, contractor & builder
Brooke H & Co, planing mill
Blauser Mrs J, milliner
Baird Bros (Joseph H, C & H H), druggists
Baird H H & Co, lumber and builders' materials
Bell Lloyd Dr
Bostwick C C, tombstones and bicycles
Bowers Mrs S, boarding house
Brown N M, livery
Coons T C, express agt
Caner C C, blacksmith
Coons James, cabinet maker
Davis Sam, restaurant
Elliott C H, hardware
Elliott T B, insurance agt
Fravel S & J, agricultural implements & hardware
Friend J M, meat market
Gummere A E, foreman B & O carpenters
Geach Wm, barber
Hughes H J, blacksmith
Hagy S L, jeweler
Joseph & Mead (A Joseph & W H Mead), grain and feed
Joseph A, coal, buggies and harness
Joseph Mrs J A, boarding house
Johnson Frank, barber
Kemp Chas, teamster
Layport W F, pastor Presbyterian Church
Lisle James Dr
Logan Geo, barber
Lewis Van, meat market
Mead W H Jr, insurance agt
Mead & Youmans (W H Mead Sr, J S Youman), Bankers

FRED PRIEST Veterinary Surgeon. All Calls Promptly Attended Day or Night. Filing Teeth a Specialty. 585 S Fifth. Phones 311, 117.

John McKenna For Groceries and Fine Liquors.

Moore J L, furniture
Needham W S, publisher Standard
Nichols Bros, blasksmiths
Obear Olevia, milliner
Pataskala Bankin Co (Mead & Youmans, Baird Bros, Joseph Atkinson, W C Elliott, Stockholders)
Pataskala Standard, published every Thursday in the year, W S Needham, Publisher
Rocky H D, wagon maker
Ross W S, general store
Rusk C C, supt of schools
Skinner L E & Sons, tinners
Smith & Moore, undertakers
Smith G S, harness dealer
Smith H O, confectionery
Sutherland B F, notary public
Tyhurst W H, telegraph operator
Vanaisdale G, supt B & O engine house
Yaest L F, telegraph operator
Youmans Bros (Aaron, O C, Sam, Brig), general mdse
Y M C A, public reading rooms, O L Skinner, secy
Rouse J D, physician
Slater A F, postmaster and merchant
Sinsabaugh & Son, R R agts, grain & coal dealers
Marriott L L Dr
Wright D H, general dealer in buggies
Wilson P O, hotel

Churches.

Lutheran (Evangelical, M E, G A Marshall, pastor)
Baptist (old school, John Pritchard, pastor)

SUMMIT STATION.

22 Miles West.

Banner Mrs Virene, milliner
Beabout Wm, Summit Milling Co
Beem & Beales, general mdse
Beem Bros, mfrs drain tile
Foulk James, blacksmith
Havens John, coal and grain dealer
Holcomb Geo, blacksmith
Methodist Church (Rev Loughman, pastor)
Millay Charles, barber
Monroe Clarence E, Dr and surgeon
McMillen Wm W, R'y agent and farm implements
McIntosh David, general mdse
Todd Geo W, harness maker

TOBOSO.

11 Miles Southeast.

Dawson M E, physician and surgeon
Irwin R T, postmaster and gen mdse
Minor A G, blacksmith and wagon maker
Simpson Isaac, veterinary surgeon
Postle H H, physician
Shepherd W H, gen blacksmith and wagon maker
Skinner Noah, blacksmith and repair shop
Weakley J B, gen marchant & grain dealer

UTICA.

13 Miles North.

Alsdorf W C, B & O R'y agent
Alsdorf Bros, wool, hay, stock, etc
Alsdorf John, dairyman
Allen S L Dr
Benedict A E, drugs and books
Buxton G W, groceries and meats
Clark House (Mrs E Clark, Prop)
Campbell D P, clothing, shoes, etc
Chapman & Stanton, dry goods and wall paper
Dennison W D, sewing machine agt
Diens H C Dr
Dowds E F, dentist
Davis G H, blacksmith
Dunlop Orange, painter
Dunlop J W, painter
Ely G F Dr
Farmers' Bank (F S Sperry)
Garrison G W Dr
Hall W D, blacksmith
Helprey House (D Helphrey, Prop)
Hall Nick, bakery & restaurant
Harris Mary, milliner

TRACY & FARMER, No. 29 South Park Place, Newark, Ohio. Dealers in Groceries, Salt, and Fish, Foreign and Domestic Wines and Liquors.

JNO. KIEFER, Agt. for Born's BEER. Phone 258.

Herald(H E Harris, editor)
Hunt James, bricklayer
Hobbs J W, meat dealer
Harris J O, postmaster
Haynes B L, harness maker
Haynes L, harness maker
Hulshizer A (Prop Utica Roller Mills)
Harrison, livery
Iden R I, boot and shoe repairing
Jewell C W, hardware, stoves, etc
Johnson Charles, painter
Kirkpatrick Howe, gen agt Fertilizer Co
Kirkpatrick W P, drugs and books
Luck R R, jewelry
Lewis F A, barber
Messenger S B, dentist
Montonya E D, mfrs Victor Washer
Nicholas A W, general mdse & farm implements
Needham Bros, merchant tailors
Orr H F Dr
O'Bannon Geo, barber, gents' furnishings, etc
Officer & Wright, grocers, furniture and undertaking
Reid C, grocer
Robinson & Campbell, stock, hay & wool
Ritter & Poland, hardware & stoves
Reynard A R, blacksmith
Reynolds W W, gen agt Jarecki Chemical Co
Smoots & Adams, stock, hay and wool
Sinsabaugh & McConnell, planing mill, contractors and builders
Shaw Bros, meat market
Smith A E Dr
Sipe G M, lawyer
Shields S F, aermotors, pumps and farm implements
Stevens Chas V, harness, buggies & farm implements
Vance W B, liveryman
Watson A & N, millinery
Wilson's Bank (A J Wilson, Cora Clark, cashier
Weekly News (J A Donahue)
Township officers—Trustees, D A Bricker, W Wheeler, Wm Shaw; treasurer, T S Officer; clerk, F A Needham; assessor, P N Warner; justice of the peace, Chas Weaver, W C House; constables, L F Glancy, Tom Abbott
Corporation officers—Mayor, C S Hall; treasurer, P W Kneisley; clerk, Huber Shaw; marshal, W A Clark; cemetery trustee, Frank Crow
Councilmen—W D Dennison, L Knowlton, E Hulshizer, H Dudolph, D P Campbell, Tom Officer, W C Alsdorf. Regular meeting first Monday night of each month
Board of education—F S Sperry, W C Houser, J W Hobbs, Nick Hall, H Dudolph. Meetings second and last Monday nights of each month
Schools—Supt, H C Fickell; ass't Edith Johnson; grammar, Katie Messenger; primary, Susie Coad and Martha Turner

Churches.

Methodist (Jos Long, pastor)
Presbyterian (Rev J A Stevenson, pastor)

Secret Societies.

Utica Lodge No 555, K of P. Meets 1st and 3rd Tuesdays of each month at 7 p m; F A Lewis, C C
Utica Lodge No 777, I O O F. Meets every Thursday eve; G W Roberts, N G; Geo Stone, V G; W C Houser, P S; F J Moore, R S
Licking Lodge No 291, F & A M. Meets Wed nights on or before full moon; Dr J F Reynolds, Walter Helphrey, Sec

VANATTAS.

5 Miles North.

Albaugh David M, general mdse

Sayre & Ashley PLUMBERS AND GAS FITTERS.

Smith & Norris For Joist, Scantling, Timbers, Shingles, Lath, Lime, Cement, Rock Plaster. Telephone 109. THE BIG SIGN.

Hughes Cassius M, shoemaker
Lyons Samuel D, postmaster, gen mdse, freight & express agt
Retherford David, stone mason
Vauginshing Chas, hotel and feed stable
Vanatta Wm F, blacksmith
Lutheran Church (English, Rev W C Sifferd, pastor)

Lodges.

Pataskala Valley Lodge No 488, I O O F, meets every Thursday evening at 7 o'clock
Pataskala Lodge No 404, F & A M, meets at Masonic hall on the Tuesday on or before the full moon of eacn month
Pataskala Lodge No 518, K of P, meets every Tuesday evening in I O O F hall, visiting brethren are cordially invited to attend, Geo Van Kirk, K of R, & Geo Mills, C C

PERRYTON.

13 Miles Northeast.

Alexander J W Dr
Anderson A L, prop steam mill
Baker A J, general mdse & hotel keeper
Baker E E, leader Cornet band
Barcroft K A, teacher, rec secy I O O F
Cullison C B Dr
Cullison Nettie sec W R C
Fairall W L, agt farm machinery
Frampton J C, lawyer, notary public, commander G A R
Holman A N, agt farm machinery & blacksmith
Legg John H, dealer in furs
Legg B M, agt farm machinery
Martin J W, constable
McQueen P B, hotel keeper
McCann Sibbett Dr
Miller L D, general mdse
Seward J F & Co, postmaster & gen mdse

PURITY.

13 Miles Northeast.

Bebout I V, blacksmith
Hughes J T, blacksmith and hotel keeper
Larason Leonard, postmaster and mdse
Stevenson L J, justice of peace
Oldaker J T, stone mason

REFORM.

11 Miles Northeast.

Conger Harvey, stock dealer
Hoyt L V, postmaster and gen mdse
Redman James, school director
Smith Charles, blacksmith and wagon maker
Smith Chapel (M E, Rev. I. Tyler, Perryton, pastor)
Pleasant Hill Church (Baptist, Rev John Pritchard, St Louisville, pastor)
Willey J W, township trustee

ROCKY FORK.

10 Miles Northeast.

Billman Frank, miler.
Boyer Wes,, blacksmith.
Boyer John, blacksmith
Clemings Ves, blacksmith
Davis T T, postmaster & gen mdse

ST. LOUISVILLE.

8 Miles North.

Bebout A N, barber
Belt Jackson, produce & fm dealer
Bebout W H, jeweler
Corbett R P, Dr
Dush E T, produce shipper & wool buyer.
Evans M, blacksmith
Evans C B, meat market
Fowler Bros, millers
Harns & Dush, general mds
Holmes J P, telephone agt & mcht
Hagerty R M, blacksmith
MillerW W, Justice of Peace
McConnell H H, general mdse

White Star Laundry's Work is Unexcelled for Fine Finish on Collars, Cuffs and Shirt Work.

The Citizens Building & Loan Association.
Is the place to deposit your money. It pays the top dividends. 29 S 3d St.

CHILCOTE & COCHRAN'S

LICKING COUNTY

TOWNSHIP DIRECTORY

Containing Names of Taxpayers, and the Assessed Value of their Real and Personal Property.

Abbreviations—r, real; p, personal.

LOST RUN Distillery, Pure Rye Whiskey, No. 11 West Main St., Newark, O., **R. C. BIGBEE, Propr.**

Sayre & Ashley PLUMBERS AND GAS FITTERS.

BENNINGTON TOWNSHIP.

Ackerman Jacob, r 3430 p 580
Armstrong C. V., r 1900
Armstrong John, r 3840
Baker, Achsa, r 4100 p 2070
Baker, Edwin M. r 1080 p 257
Baker John, r 3240 p 600
Baker Levi D., r 5630 p 203
Ball George T., r 2270
Bailey, John, r 140
Barber Sophia G and J. W. r 40
Barrick Nellie A, r 1860
Barrick, J. E. r 660 p 670
Bash Calvin, r 250
Bash, N. V. ,r 180-80
Bash John, r 290
Butcher Eva, J. D. and Jno. r 1000
Bowers, Jacob, r 1400
Belt, James C., r 1580 p 152
Bowman John, r 3680 p 670
Benton, Mary F., r 4630
Butcher, Eva D.,r 1940
Buton T. K. p 490
Barrick A. D. p 50
Bowers Jacob, p 475
Butcher, John, p 436
Belt Sylvia R r 1800
Belt Jno. R., r 710 p 467
Barrick Wm. H., r 3560 p 264
Belt Sarah C, r 110
Brizine M H p 177
Bowman S F p 204
Bell, G W, p 185
Bell & Sperry, p 1540
Bryan James, p 2215
Case Sallie, r 1640
Case John, r 1060 p 190
Crouse Geo W, r 1250 p 190
Carver James W, r 4000
Carver Seth, r 6890, p 3870
Comer, J L r 1030 p 40
Carver J R r 1570 p 230
Coffman Martha r 120
Case Elisha J r 1290
Coffman Clarissa C r 500
Crouse Joseph, r 180
Crouse John, p 640
Carver Abram, p 35
Coe C L, p 1270
Cunningham Mary, p 300
Case J G, p 360
Cooper J B, p 305
Dixon Mary (dead) p 260
Dixon Archibald, r 460
Dumbaud Peter, r 4560
Dixon Thomas, r 1120
Decrow J P r 3940
Dixon Virginia, r 1140
Dixon Augustus, r 210
Dodson Eliza, r 260
Dally Ephriam, r 3090
Dumbauld Noah, r 4810
Dunlap Reuben, r 1240
Davis Washington, r 130
Decrow Park r 230 p1330
Dunlap Martha E, r 110
Duffield S G, r 120
Dumbad, Joseph, r 2960 p 760
Davis Elmira C, r 130
Denty, G B p217
Denty W C & C L, r 640
Denty W C, p 144
Day Venza & Minnie, r 110
Dodson Wm, p 50
Douglas W H, p 260
Drury Jomes H, p 274
Dumbald Peter & J M (Exrs) p 3
Dumbald J MM armr p 360
Dumbald Orlando. p 354
Evans Henry A, r 3920 p 2250
Evans Margaret J, r 1320
Evans Clark M, r 3280 p 4330
Evans Lewis Sen (decd) r 1600
Edwards Joshua D, r 1500
Edwards Jno D, r 940 p 290
Edwards Catherine p 1500
Evans H W, p 110
Evans C M & H A, (Exrs) p 834
Fry Joshua r 4430 p 660
Featherelf T J, r 1880
Fry O A, p 300
Fowles Celia O p824
Green Rhoda C, r 4200 p 1770
Gibbs Tobias r 2800 p 6510
Gibbs Thomas, r 220
Grandel Manuel, r 5750 p 260
Green Thos L, r 2000
Green Jno W, p700

GAS HOUSE COKE, Cleaner and Cheaper than Coal, Always on Hand at NEWARK GAS LIGHT AND COKE CO.

Born's X X PALE BEER.
JNO. KEIFER, Agt.

Graves V L,p 80
Grubb Isaac r 3240
Hildreth Washington, r 440 p3000
Hall Jasper N, r 1470
Householder Alice & J L, r 2350
Hatch Hiram A, r 1370 p 400
Harrison Samuel, r 3220, p 560
Hall, Jonathan N, r 5900 p 610
Hall Eva D & O G r 600
Hill W H & Hannah r 3960
Hawkins Lewis & Leroy, r 1720
Hatch Derilus, r 1080 p 533
Hillbrant John, r 7410 p 300
Hawkins Ida A, r 280
Hawkins Melissa, r 9440
Hillbrant Calvin r 4290 p 644
Hall Jno B r 1380 p 200
Hatfield David, r 8490
Houck Christina D, r 2740 p 630
Hatch Alvah C, r 1320, p 130
Hall Wm H r 2320 p 540
Hoover B G, r 4600 p 566
Hawkins Homer W, r 9640 p 2770
Halsey Mary E & others r 1140
Hood Hugh J,r 2060 p 290
Hilbrant John Exr, p 2400
Hatfield Wm E, r 2470
Hawkins Maggie G, p 160
Higgins & Coffield p 290
Hibrant Mary p 445
Heatfield C S p 150
Heatfield W E & D L p 2185
Hall, S V, p 110
Hall T E, p 285
Hall Oliver G p 130
Hall Allen p 230
Hoover B J, p 60
Hoover B N, p 60
Helphrey J C, p 384
Higgins Aaron p 196
Houck Jno J, p 280
Householder John p 275
Iles Alonzo M, r 5020, p 787
Iles Martha r 4120
Iles Dell p 210
Kattle Amanda, r 2040 p 670
Kattle Elias, r 2040 p 147
Knowlton Levi, r 6300 p 54
Kattle E L, p 57
Lafever Abram H r 380 p 180
Lown Rees r 1360 p 120
Liming David, r 3310, p 1700
Liming Alfred, r 2470, p 586
Lake John R, r 1620 p 255
Long Rawlings r 26 40 p 60
Law Matthew J, r 2100
Liming John, r 2720 p 570
Lafever Abraham, r 680
Long Cyreno M, r 1460
Little Thos, r 8040
Liming Alfred Ex'r p 264
Liming E M, p 110
Loyd C S p 220
Law F J, p 230
McClintock, John p 80
Meacham Jas A, r 100
Melholland S M, r 190
Mooney Matilda r 1100 p 300
Myers Clara, r 780
Myers Clark W, r 1820
McClintock, W M r 4790 p 665
Meyers Solomon r 2180
Meacham Arza r 150
Myers David G, r 1860
Myers Nelson, r 1500
McFarland Jas R, r 1320
Myers Peter R, r 450 p 80
Myers Clarisa, r 360
Myers Walter, r 700
McClurg Elizabeth, r 2200
Myers David p 280
Myers Charley p 454
Myers T P, p 350
Montgomery J C, p 80
Montgomery W C, p 100
Montgomery Jas O, p 615
Nash Byron, r 1000 p 110
Nash H J, r 850 p 95
Nash Sarah E, r 1700 p 170
Needles C C, p 160
Oldaker Abbie, r 180
Owings G W, r 120
Prall Geo F, r 2270
Peters Mattie, r 620
Perkins Daniel, r 140
Perkins Jane, r 540

NEWARK CYCLE STORE,
42 NORTH THIRD STREET.
Bicycles and Sundries. Repairing and Livery. Everything for the Cyclist Chain and Chainless Wheels.

Smith & Norris Buy for Cash and sell rough and dressed Lumber lower than any firm in this place. **The Big Sign**

Parsons David E, r 1100 p 255
Parsons Rebbeca, r 320
Patton Robert E, r 4330
Pyle Austin, r 2250 p 366
Pearson William, r 4560 p 530
Pugh Mary E, r 1400
Parsons Summer C, r 2760 p 430
Parcon & Dixon r 1360
Priest John F, r 180
Peters Enos, r 1400 p 160
Platt R. H, r 500
Priest Manville, r 130
Patton R L Exr, p 100
Parsons Newton, p 100
Parsons Barbara, p 125
Patton Cornelia p 430
Pearson Mary E, p 900
Peters H L p 180
Peters Lester B, p 150
Quick Alma r 1470
Quick Franklin r 2560
Quick Benjamin, r 1050
Rodgers Mary S, r 2200
Row Willard, r 2800 p 240
Runnells L B, r 3560 p 1530
Runnells Jos. A, r 1440
Ross Timothy, r 1980
Rice Josiah, r 4280 p 4570
Roberts Lowina, r 15[illegible]
Roberts Jno W, r 1740
Robinson Jno W, r 380
Sperry Wilmont r 8550
Shaffer Delano E, r 410
Smoots Navoni, r 1060
Smoots J O, p 170
Smith Eber, r 1090
Shipley Willis H, p 180
Squires Earl O, r 4160 p 1270
Squires Douglas, p 200
Shaffer Phoebe, r 250
Seuft Jane M, r 120
Stout Calvin, r 2900
Simmons Jno J, r 3000 p 356
Stoughton Lincoln P, r 1060
Stoughton Wm D, r 4990 p 550
Stout Z B, r 2340, p 310
Stout M A, p 120
Stockbarger Frank M, r 2140 p 624
Stockbarger Wm, r 2120 p 366
Stockbarger Drusilla, r 2270 p 3070
Shipley Willis M, r 680
Spicer Sheldon, p 95
Stockbarger Eva M, r 1780
Shipley Moses H, r 150 p 64
Shuff W A, p 503
Shaffer Levi, r 1340 p 250
Shipley L M, p 100
Shipley Henry, r 4350 p 923
Shipley Henry Guard, p 400
Smith Stephen,r 20
Sparks Lemuel, p 60
Spitzer Harvey, r 240
Shipper Geo E, r 2200 p 186
Smith John, r 510
Stockbarger Geo F, r 2740 p 564
Stout Chas M, r 1360 p 203
Shipp Jacob H, r 120
Shipp John H, r 1180, p 120
Stout Dora, r 1180 p 120
Shipp J & Catherine r 80
Smith J D, r 2520
Trout Laura A, r 710 p 1350
Trotter Geo P, r 3800 p 1950
Torrens James, r 1560
Trout Mary A, r 920
Trout Alfred, r 860 p 653
Trotter Hannah A, r 240 p 343
Thompson Geo E, r 2300 p 360
Trout J D, r 520 p 130
Thompson James, p 60
Tewell J D, p 960
The Conn. Mut Life Ins Co, r 5570
Van Fossen D L, r 10320 p 6740
Van Fossen Chas C, r 2550 p 666
Van Fossen O P, r 680 p 670
Van Fossen Jacob, r 1770
Van Roden C C, r 3140 p 612
Van Fossen Susan, r 2630 p 707
Van Rorden C J, r 620 p 120
Van Fossen Geo B, r 460
Van Fossen Clementine, p 535
Van Fossen Sarah E, p 800
Van Rorden B B, p 160
Warner Daniel, r 1390
White Fred F, r 3260 p 684
Woodcock Jerome, r 170
Watson Amos, r 200
Watson Eliza, r 820

One Mile Drive or walk will take you to the Summer Garden Beer Hall and Restaurant of **CARL GARTNER** 219 Cedar Street. Street Cars run every 20 minutes.

Great Western ONE PRICE Clothing House,
Call, and they will save you money.

Wince Jno W, r 140
Watson Nora, r 190
Wilson Martha M, r 110
Watson Jasper, r 270
Watson Lewis r 920
Wright & Brown r 540
Wilson Thomas, r 160
Wright Geo, r 20
Watson Mamie M,r 2560
Watson J R, p 84
Watson J M, p 100
Watson W L, p 175
Wells J C, p 147
Wells Henry, p 147
Wells & Hooper, p 80
Watson Maurice M, r 1510

BENNINGTON TOWNSHIP.

Anderson, Mary, r 170
Bamer, Wash G, r 220
Davis Sarah E, r 270
Day Venza & Minnie r 330
Dixon A Walter & Emma E, r 20
Edwards Harriet J, r 160
Grange Bennington, r 300
Hoover B G, r 370
Harris Felix C, r 100
Leroy John T, r 150
Montgomery L Y, r 270
Nash Phoebe, r 220
Roberts Lavina r 200
Roberts, E W, r 100
Seffel Anna, r 100
Stinson A C, r 630 p 610
Van Fossen Geo B, r 450

BOWLING GREEN TOWNSHIP.

Bowser Murray, p 462
Bell, Lou J, p 100
Bishop Sam'l J, p 320
Burton, Chas F, r 150
Burge John, r 10750, p 9163
Boyle Wm A, r 4170, p 350
Boring Lewis A, r 5920, p 350
Black Thomas, r 3750
Bixler Geo W, r 1360, p 255
Boring David C, r 5960
Boring E V & Malissa, r 1340
Boring Oliver C, r 740, p 80
Bell Lucy Ann, r 1200
Bolin Lester, r 60
Barnes Robert, r 180, p 460
Bounds Nelson, r 720
Bowser John, r 4240
Brown Stephen J, r 10
Bowers Geo M, p 650
Black James F, p 1240
Boring Eli V, p 324
Brown A R & Co, p 1593
Black Mary J, p 365
Boring Allen, p 156
Black Mary E, p 100
Cooperider Jno S & M L, r 1460
Courson Elizabeth, r 4760, p 395
Cooperider Geo, r 10490, p 860
Cooperider Aaron, r 2720, p 486
Cooperider Austin, r 3040, p 295
Cooperider Peter, r 3680, p 1170
Cooperider Samuel S, r 1360, p 364
Cooperider Sam'l and others, r 900
Courson Amos, p 65
Cooperider Geo & Sons, p 800
Courson Susannah, p 375
Cooperider Joel, p 575
Cooperider Geo, Agt, p 1710
Caldwell Arthur W, p 50
Carryer D N, p 155
Cooperider John H, p 356
Claggett Frank R, p 113
Clunas & Barnes, r 1180
Cook C A, r 100, p 263
Courson Geo W, r 960, p 225
Courson Frank, r 1300
Cooperider Homer, r 1060, p 340
Cooperider Wm D, r 2880, p 390
Cooperider Alva L, r 2830, p 523
Colgrove Lucy E, r 50
Cooperider Magdaline, r 1960
Courson John, r 1430, p 317
Cooperider Simon P, r 1600, p 743
Cooperider Owen L, r 1860, p 230
Courson M K, r 20
Courson Harvey, r 4120, p 422
Courson Mahlon, p 917
Courson Wm, p 1560
Cooperider Martin R, p 63
Cooperider Geo Jr, p 320
Cooperider Chas I, p 404

LOST RUN Distillery, Pure Rye Whiskey, No. 11 West Main St., Newark, O., R. C. BIGBEE, Propr.

John McKenna For Groceries and Fine Liquors.

Cooperider Adam L, p 235
Drumm Richard, r 260, p 40
Duffenbaugh John, r 960
Daugherty Reason F, r 4690, p 3236
Drumm Frank R, r 720, p 577
Daugherty John, r 1040 p 90
Duff Thos L, r 10, p 110
Daugherty Dennis, r 1640, p 324
Dustheimer Leroy and John, r 270
Daugherty James M & Noah, r 5090
Daugherty Noah, p 1480
Frush Geo W Jr & Jno W, r 3560
Franks J A, r 800
Field Ambrose N, p 26
Frush Geo W, p 204
Frush Wm J, p 70
Frush Judith C, p 440
Graham Mary E, r 530
Garrison Samuel r 20
Gillispie J T, r 10 p 805
Goldsmith J V, r 3520 p 5734
Grigsby Thornton, r 1
Griffith Frank P, r 3600 p 450
Gutridge G W(r 1710
Green Ora J, r 1420
Gutridge Edgar, p 176
Graham Jerry B, p 67
Gutridge Edgar & Co, p 285
Goldsmith J V, guard of wife p 1000
Holmes Sarah E, p 609
Hupp Eden, p 243
Hamilton Robert, r 710
Hamilton D G, r 4660 p 1010
Holmes Geo W, r 320
Heater Noah, r 290
Hupp Esther A, r 4490
Hamilton Andrew, r 2040 p 430
Hamilton M C, r 50
Hupp Walter V, p 140
Holmes Nathan S, p 970
Holmes Wm E, p 5800
Hull Uriah, p 86
Hamilton Mary, p 525
Holmes Wm E, (assignee) p 135
Hoskinson Mary M, r 90
Harvey Clarence, r 100
Hupp Geo F, r 1120 p 203
Hupp Catharine, r 3100 p 900
Hupp Eliz. & Lucinda, r 1780
Hupp Balser, p 950
Harter Geo W, p 95
Hupp Chas W, p 310
Hupp Lora, p 180
Hupp Geo F & Sam'l admrs p 1100
Iden Thomas B, r 460 p 380
Irwin Lemuel B, r 540
Ice Geo E, p 654
Johnson Elisha, r 3560 p 460
Johnson Noah r 1380 p 270
Johnson Harvey, p 103
Johnson Edgar, p 335
Kreager Daniel L, p 256
Kemper J M, p 100
Kreager Wm, guard, p 100
Kreager Wm, p 225
Laurence John, r 5840
Lewis Almond G, r 11170
Love Chas, r 1770
Lynn Adam, r 1740
Lawrence Thos D, r 980 p 470
Lawrence Sarah T, r 2330 p 200
Lawrence Ann E, r 220
Lewis Almond E, r 8900 p 670
Loughman Jno C, r 100
Lampton David M, p 219
Lysle Clarence, p 217
Love Drusilla, p 323
Lynn Mary M, p 1186
Montgomery, Jay C, r 4140 p500
Morrison Edward, r 22
Meredith Wm, r 2240 p 1200
McCracken Eli, r 80
Morton Robert, r 4350 p 385
Morton Robert, r 4350 p 385
Mack Alexander, r 2330
McMullen Lemuel, r 5860
Mack Alexander & J W, r 2570
Meredith Eliza, r 2890 p 1680
Meredith Willie V, p 240
Mack Jacob W, p 1220
McKee Sarah, p 44
Monroe Stephen E, p 153
McMullen Lewis C, p 783
Mills Chas & Thos, p 80
Nichols Theodore, r 180
Noland Chas, p 380
Orr Bert R, p 140
Orr Clarissa, r 520
Orr Wm C, r 380
Orr Robert, r 12620 p 1650

TRACY & FARMER, No. 29 South Park Place, Newark, Ohio. Dealers in Groceries, Salt, and Fish, Foreign and Domestic Wines and Liquors.

JNO. KIEFER, Agt. for Born's BEER. Phone 258.

Orr Jas L & E J, r 3010
Orr J W, r 3540 p 1046
Orr Anthony, r 3270 p 910
Orr Samuel M, r 1900 p 270
Orr Cyrus, r 1780
Orr Zachariah P r 40
Orr Geo D, r 6460 p 2590
Orr James T, r 1280 p 176
Orr James S, r 4840 p 1430
Orr Wm J, r 10
Orr Sarah J, r 360 p 480
Orr Perry, r 200 p 126
Orr Frank F, p 175
Orr Townsend A, p 157
Orr Frank L, p 755
Orr Henry S, p 84
Orr Eliza J, p 2300
Prince John A, r 1060 p 54
Pherson John R, r 3440p 503
Pondstone & Bowers, r 4360
Phillips Joseph, r 8440 p 1736
Pigman John A, r 900
Patterson John A, p 530
Pyle Catherine D, p 1400
Redding Redmond, r 1020 p 296
Richter Erget, r 2160
Rousculp Noah, r 2260
Roberts Joseph W, r 840 p 335
Rankin Geo W, r 4180 p 826
Ridenour Wm H, r 910 p 213
Redding John F, p 166
Richter Clem T, p 254
Richter Robert, p 204
Sharrock O V, p 420
Switzer Lawrence W p 105
Shartle Wm A p 450
Snelling Wm B, r 340
Smith Robert J, r 300 p 57
Swinehart Geo H, r 1720 p 1036
Snelling Eliza A, r 270
Swinehart Geo H & M M r 2210
Spencer Chas, r 950
Snelling Wm C, r 10
Swinehart Geo, p 170
Swinehart Martha A, p 115
Smith Arthur J, p 472
Sinsabaugh Ella, p 185
Tavener Geo H, r 2340 p 280
Trout Geo W, r 2100
Tabler Chas B, r 5000
Wells Wm S, r 4400 p 846
Walser Francis M, r 2660 p 495
Williams Susan, r 560
Walser Jno C & Mary, r 2340
Walser J C, r 520
Wells Horace W, p 1085
Walser John, p 120
Yost John, r 11700 p 2530
Yost Robert, r 6160
Yost John agt, p 65
Yost John admr, p 400
Yost Robert p 426

BROWNSVILLE.

Brown Sarah E, r 140
Bonefield David, r 100
Buckingham G L, r 10
Barringer Margaret (heirs), r 130
Braden Barbara E, r 130
Bell John H, r 300 p 42
Brown Stephen J, r 20
Caldwell Thomas, r 210
Cook Chas A, r 190
Church Meth Prot r 200
Duff Sarah A, r 120
Duff Thomas, r 70
Davey Robert, r 40
Drumm Wm T, r 30
Davey Robert B, r 20 p 65
Drumm Martha A, r 10
Ditter J B, r 150
Davey Wm & Sarah J ,r 180 p 25
Dutton Chas F, r 30
Dutton John, r 130
Ditter Eliza, r 10
Ewing Wm, r 10
Ewing Martha, r 130
Grigsby Thornton, r 140
Glass Lavina, r 110
Gillispie J F, r 140
Griffith Lydia A, r 260
Harvey Samuel F, r 240, p 100
Harris Levi, r 150
Hamilton Milton C, r 220
Hamilton Robert, r 210
Harris Elias, r 210, p 250

Sayre & Ashley PLUMBERS AND GAS FITTERS.

Smith & Norris For Joist, Scantling, Timbers, Shingles, Lath, Lime, Cement, Rock Plaster. Telephone 109. THE BIG SIGN.

Hamilton Dan G, r 30
Hirst Mary L, r 180
Holmes Wm T, r 110
Hamilton Sarah, r 100
Jaques Wm, r 20
Johnson Thos W, r 110
Kemper Myra L, r 300
Loughman John M, r 320
Monroe Wm J, r 80
McCracken David R, r 400
Manley Robert, r 100
Miner Jacob, r 100
Melick Isaac L, r 200
Morgan Malissa, r 130, p 1100
McLain Helen, r 100
McMasters Eliz & Jane, r 150
McMasters Elizabeth, p 600
Null Lavina, r 10
Oldham John, r 140, p 130
Orr Sarah J, r 170
Orr Ella D, r 20
Pyle Martha, r 130
Payne Eliza A r 10
Rankin & Brown, r 100
Rankin Isabella, r 100
Shuckart Levi, r 20
Shuckart Christian J, r 30
Sams Elmira E, r 40
Terry Wm, r 10
Uffner Rachel, r 10
Uffner & Hood r 20
White Nancy J, r 20
Wadsworth T & T, r 35
Williams Eliza, r 110
Watkins Wm H, r 20
Williamson Chas D, r 560
Watkins Amelia J, r 20, p 80
Yost Elizabeth, r 60

LINVILLE—BOWLING GREEN TP.

Boring E S, r 10
Courson Harriet, r 100
Courson Drusilla, r 150
Fields A M & M E, r 130
Frush Geo Jr, r 10
Goldsmith J V, r 150
Good Jacob, r 150
Good Sarah, r 10
Grubaugh Nancy A, r 130
Hupp Chas H, r 160
Lawrence M, r 10
Hupp D A B, r 130
Lawrence Peter, r 150
Lawrence Frank E, r 380
Lawrence Geo M, r 40 p 110
Lawrence Geo M & A E, r 150
Lawrence Thos D, r 60
Orr Wm C, r 150
Orr Clara, r 120, p 1020
Orr Wm J, r 120
Powers Wm, r 110
Richter Ergot, r 110
Richter Sarah E, r 140
Stewart Mary, r 10
Stevens C L, r 190, p 100
Wilson M L, r 20

AMSTERDAM—BOWLING GREEN TOWNSHIP.

Garrison W T & T R, r 20
Lynn Adam, r 10
Roberts Joseph W, r 220, p 335
Snelling Lavina, r 150
Snelling Preston F, r 110, p 50
Snelling Wm B, r 10, p 140
Snelling W W, r 80, p 50

EDEN TOWNSHIP.

Adams Nancy, r 200
Anderson, Thomas, r 390 p 105
Adams Henry E, r 70
Brown Simson, p 224
Bodle Rhoda, p 186
Burkholder Samuel E, r 1320 p 200
Brown Susan, r 230
Billman Perry, r 2040 p 312
Bodle Eliz r 300
Bodle Phoebe B & others, r 900
Bebout Solomen, r 1000
Bebout Julia, r 510
Bebout Ebenezer, r 1000 p 5700.
Bebout Wm r 580 p 1263
Bebout Hugh M, r 290
Beckford, A T r 10
Bodle Jno S, r 740
Bebout Harrison, r 100
Boyer E H r 340 pj 560
Burkholder John L, r 1705 p 475
Burkholder Martin, r 415 p 30
Bebout Hattie E, r 870
Bodle Ellen L & L W, r 180

GAS HOUSE COKE, Cleaner and Cheaper than Coal, Always on Hand at **NEWARK GAS LIGHT AND COKE CO.**

NEWARK CYCLE STORE,
42 NORTH THIRD STREET.
Bicycles and Sundries. Repairing and Livery. Everything for the Cyclist Chain and Chainless Wheels.

Burkholder, Thos V, r 170
Bodle Lafayette W, r 10 p 140
Baker James D, r 1980 p 76
Bell Benj, r 550
Bell E M, r 1200
Billman S F, p 233
Baker J M, p 410
Bebout Dexter, p 155
Colville Cyrus, r 1750 p 250
Chambers T W & P C r 620
Colville James r 2300
Combs Arthur r 960 p 173
Colville Jno W. r 670 p 570
Cree J W, r 350 p 255
Colville Harvey W, r 900 p 120
Colville James B, r 170 p 124
Crothers David, r 70
Cooksey Rhenan, p 500
Chambers Thomas, p 350
Dush Louisa T, r 680 p 70
Davis John R, r 3460
Dush Nancy J, r 860 p 200
Dush John A, r 1640
Day John r 420
Davis James A, r 240 p 60
Day Samuel, r 310
Donaldson C A & Sarah, r 1320
Danilelson, Wm H, r 680
Dush E F A & D F r 120
Danielson Joshua, r 1730 p 1290
Danielson Chas A, r 240 p 440
Danielson Chas A Adm, p 286
Dush R F, r 1800
Dush E F A & D L, r 120
Dush Frank & J E, r 40
Davis Josiah W, p 170
Davis Amos, p 40
Darkus Wm, p 115
Dush R F Adm, p 200
Dush Frank, p 795
Dush Dora p 200
Dush Maggie, p 360
Edwards John J, r 4060 p 390
Elliott Hugh M, r 4400 p 826
Edwards E H, p 600
Elliott S P, p 55
Finney Walter B, r 420
Freese Wm A, r 1840 p 326
Forgrave John, r 730 p 220
Fulton Wm E, r 1460
Fleek M Grace & athers, r 2690
Freese Fred J, p 105
Garner & Rine, r 200 0
Gardner Hugh, r 1300 p 196
Glancy Wm H, r 20
Gleckler Ann M, r 340
Gleason C V, p 50
Gault Thomas, p 305
Harris Cary, p 150
Hawke Malvina p 170
Hughes Daisy B, r 2700
Hawke Eliabeth O, r 590
Hawke Ed & D M r 520
Hughes Hugh, r 3480
Hook Chas B, r 2620
Holton W F & othersr 700
Hilleary Cornelius r 210 p 32
Hayes C W, r 264
Hobbs Ira G, r 56
Hilleary Silas r 2657 p 535
Holton G W, r 200 p 310
Harriman Alex, r 1340 p 456
Hutchinson Wm, r 380 p 16
Hughes John T, r 280
Harris Sarah E, r 1920 p 236
Hickey Orlando, 1340
Hamilton John W, r 570 p 65
Hall Sarah I r 1820
Holton Washington, r 2460 p 420
Hilleary S B, r 1810
Harris Stephen T, r 1980 p 624
Heartupee, Wm, r 100
Hughes Geo and Jno, r 50
Hughes John, r 610 p 90
Huston Maria, r 460 p 106
Harris Virgil M, r 610 p 88
Harriman Robert, r 280
Householder Laura B, r 100
Hall Sidney & M B, r 470
Hobbs J W, r 695
Hall Sidney, p 95
Hughes Ann r 1700
Harris Ella A & C A, r 1100
Heartupee Sarah J, p 175
Holton Stephen, p 197
Holton David p 425
Harris Cary H Adm, p 830
Hughes Geo, p 366

FRED PRIEST Veterinary Surgeon. All Calls Promptly Attended Day or Night. Filing Teeth a Specialty. 585 S Fifth. Phones 311, 117.

The American-Tribune. Daily and Weekly.
Low rates for high service.
Superior Job Printing.

Holton John, p 1326
Hughes Hiram, p 370
Jewell Hallie E, r 1224
Jones Alexander, r 240 p 100
Jones Willis H, r 650 p 88
Jones U T, r 1165
Jones Willis, p 174
Kliver Sarah r 2060
Kliver Joseph, r 1120
Kliver Charles, r 280
Knight Effie E, r 790 p 104
Kliver Henry, p 250
Kliver O E, p 208
Larason A F, r 490
Larason A D, r 1420
Levingston S B, r 200
Larason J B, p 174
Larason Wm, p 40
Layman David, r 1030
Larason Leonard, r 360 p 860
Linn Frank O, r 290
Larason Luman, p 367
Larason Abraham, p 420
McCulloch, Wm, p 350
Miles Wm r 1460
Miles Sarah r 1790 p 187
Moats James, r 2270 p 436
Moats Daniel B, r 500
Moats Cora B, r 40
McArthur Lydia, r 110
Mills Anna E, r 410
McClelland Henry, r 4060 p 450
McMullen Chas F, r 410
Moats Eli, r 540
Moats Mary A r 480
McGaw Henry R, r 910 p 30
Marriott G W r 1170 p 270
McGaw Samuel, r 830 p 130
Monroe Mary R, r 900 p 190
Moats Wm H, r 170
Moats Wallacer 150
Miles Hattie p 150
McMullen Fenton, p 70
Mills Elisha, p 80
Neibarger James, r 970 p 210
Nesbit Wm, r 1540
Nesbit Jas G, r 520
Nesbit Eliza, p 167
Neibarger, Jno C & Mary r 1620
Nethers Andrew J, r 2880
Nethers, C L, r 660
Nichols Samuel H, r 20
Neibarger Catherine, r 700
Nichols Hugh, r 262
Neibarger J C, r 107
Nethers Jack, p 294
Oatman Alexander, p 3454
Oatman Alexander Adm, p 320
Oatman Sarah M & Alex, r 4120
Oldaker Henry B, r 320
Oatman Sarah M, r 1620 p 2110
Penick Emless S r 250 p 92
Pound Lucinda r 3910 p 315
Paul Daniel, r 1420
Porter Arabella r 250
Penick Wm p 120
Rine E W, p 396
Rizer, Mary A, r 1010
Robinson D C, r 360 p 93
Reynolds Cora E, r 1180 p 410
Reynolds L W, p 210
Reed, M L, p 60
Stickle Wm J & R J, r 700
Simpkins Benoni, r 1140 p 415
Shannon Wm Jr, r 3270 p 360
Stevenson Aaron, r 2110
Stevenson L J r 1240 p 430
Shannon Jane r 230
Stickle Martha J, r 1460 p 70
Stickle Lillie, r 900
Stillwell Lewis, r 240
Shannon John S, r 140 p 150
Shannon Wm, r 240
Smith Ebenezer, r 110
Sheppard Jas W r 150
Souslin Geo J, r 150
Stillwell Sarah E, r 1420 p 160
Stillwell James, r 2480 p 850
Scott Silas, r 80 p 105
Souslin Martha E, r 530
Sperry P W Decd, r 40
Swisher Harry, r 1280
Siler Clarissa, r 330
Stickle Wm J, p 192
Stickle L J, p 133
Stickle John D, p 166
Shannon Oscar, p 170
Smith Clem, p 80

White Star Laundry's Work is Unexcelled for Fine Finish on Collars, Cuffs and Shirt Work.

Born's X X PALE BEER.
JNO. KEIFER, Agt.

Stillwell Orlando, p 40
Thompson Eliza J,r 280
Taylor Wm, r 660
Taylor Catherine, r 80
Thompson Ohio N, r 240
Thompson J N, p 122
Turner Almeda A, r 1030
Thompson R H, r 320 p 124
Thompson Jos M, r 900
Taylor Frank, p 120
Turner J W, p 195
Taylor Catharine p 75
Thompson O A, p 350
Thompson O N, p 120
Vanostrand Geo W, r 540 p 212
Van Wey Burriss, r 100
Vanatta Mary E, r 110
Wilson William, r 180 p 115
Wise Margaret r 190
Weiss George r 1230
Wheeler Gilbertr 4220 p 420
Woodruff Calvin, r 3000 p 664
Wilkins John, r 4020
Wilkins Franklin, r 360 p 115
Wilkins Wm H, r 160 p 66
Weiss Isaac N & wife, r 120
Wilson Almira S, r 770
Wilson P R, p 104
Wilson I E, p 90

BURLINGTON TOWNSHIP.

Adams R B & J S, r 1570
Adams Mary J, Jane & J S, r 2080
Adams Robert A, r 3280
Ayers Jno T, r 280
Alsdorf Wm, r 520
Armstrong John, r 1560
Adams J S, p 845
Adams J D, p 250
Adams B A, p 795
Allenter J G, p 65
Bevard Eleanor A, r 2800
Blue Samuel L, r 240, p 765
Bell Carey, r 220
Bruce Thomas, r 1210
Bash John, r 2070, p 430
Butcher John, r 2700
Barrick James S, r 3160, p 1450
Bell Elmas W, r 1380, p 350
Boyd Jane & Mary E, r 1920
Bell P W, r 2280, p 325
Bruce Eliz, r 440
Butcher Jno F, r 3050, p 505
Burner Hannah, r 40
Barnes Peninah, r 350
Bash Simon D r 1960, p 280
Buxton Don V, r 20
Barnhart Julia A, r 270
Belt Franklin P (dec'd), r 160, p 175
Bailey Curtis, r 1540
Bell Dennis, r 280
Boyd Marion, r 3480, p 405
Bowman D C, p 60
Bebout Enoch, p 175
Butcher C F, p 130
Boyd E P, p 400
Bell Thomas A, r 310
Bash Michael, r 1060, p 110
Bash Mary A, r 450
Bruner J H, r 100, p 340
Boyd James R, r 3820, p 935
Beaver J L, r 1000, p 245
Bruce Royal r 2420 p 1375
Barrick Chas W, r 3480, p 835
Belt Geo L, r 1900
Beaver Morgan, r 940 p 175
Bailey Jonathan D, r 240, p 200
Bailey Jonathan, guard, p 775
Bailey Sarah E, r 1900
Barrick W S, r 190, p 85
Burner G W, r 10
Bash Gabriel, p 195
Bash Calvin, p 225
Bash Henry, p 75
Bell Alfred, p 40
Bell J F, p 245
Bailey Eli, p 75
Conard C M, r 5520, p 1065
Campbell Wm, r 2560
Crotinger James, r 2580, p 295
Catt M R, r 1910, p 165
Conard Joseph (heirs), r 4090
Conard Elizabeth (heirs), r 2550
Channell Aaron, r 4760, p 4125
Conard Joseph, r 3940
Collins Amelia, r 420

THE NEWARK WAGON CO. The Best Place in the City For Carriages and Wagons.
REPAIR WORK A SPECIALTY.

Smith & Norris Buy for Cash and sell rough and dressed Lumber lower than any firm in this place. **The Big Sign**

Clyde James W, r 650 p 120
Conard Joseph & J H, r 5610
Coleman Eurnice, r 200, p 3075
Clyde Wilson, r 70
Crawford John W, r 3260
Claggett Ellis R, p 145
Conard J H, p 1085
Conard J H, adm'r, p 3250
Day John H, guard of Lucas, p 215
Dixon A J, p 195
Dixon C E, p 590
Dunlap James, r 7980, p 2915
Dunlap Amanda J & S C, r 3820
Dunlap Wm (son Jas.) r 3720, p 855
Dunlap George, r 7040 p 595
Dixon Isaac N, r 4080
Dickey R S & M E, r 260
Day John H, r 150
Dunlap James M, r 3720, p 710
Dunlap Jno P, r 1700, p 320
Dunlap Harriet E r 1240
Dunlap Mary E, r 1600
Dean T N, r 130, p 160
Dean Anna, r 200
Dunlap James G, r 4790, p 432
Dunlap M E & H E, r 820, p 370
Dunlap S C, p 505
Dunlap M J, p 160
Dickey Miranda, p 50
Davis John H, p 500
Emswiler David, r 260 p 60
Emswiler David H, r 100 p 100
Edmond Jno S, r 4420 p 375
Eagle W S, r 1440
Edman Huldah, r 560
Edman L L, r 2380 p 710
Edman Wm S, r 1560 p180
Edman Thomas, r 340
Ervin David, r 860 p 315
Edman J W, p 210
Edman L C, p 125
Fulton Jas W, r 1580 p 435
Fulton Wm, r 125
Frey Joshua, r 280
Fulton A T, r 3560
Fulton & Sigler p 1810
Fix Austin, p 225
Fry J D, p 315
Griffith Thomas, r 4820 p 1470
Haas Joseph R, guard, p 296
Houck Gabriel, r 2740 p 285
Hilbrant Calvin, r 4820 p 285
Hanger Sarah A, r 1100
Harvey W A, r 3000 p 740
Householder Ann E, r 90
Haas Cassius M, r 4860
Haas Roena E, r 900
Henthorn Ruth, r 42[illegible]
Householder Augustine, r 1100, p 345
Hey Sarah B, r 800
Haynes Theodore, r 1360 p 1150
Hodges Geo H, r 160
Haynes Malissa, r 130
Houck Ellen, r 1520 p 470
Hunter Wm A, r 2560 p 455
Houser India C, r 700
Householder Jno W, r 1440
Hall Wm M, r 4660 p 900
Householder Cordelia r 1100
Hebson John H, r 2620
Houck Martha J, r 10
Haas J R & S W, p 1620
Hodges Julia, p 500
Johnson J S, r 1500 p 250
Johnson Ann V, r 220
Keckley C S, p 575
Keckley Jno A, r 2520 p 385
Kent Jas W, r 1340 p 200
Knowlton Levi, r 4510 p 425
Kirkpatrick W P, r 3720 p 275
Larne John r 2720
Larne Asa, r 110
Larimore Thomas P, r 2220
Lohr Michael M, r 2440 p 485
Lloyd John, r 520 p 260
Lloyd Fannie E, r 440
Lohr Margaret M, r 700
Lampson Harriet, r 1600 p 145
Looker Mark, r 1000 p 160
Looker Mary E, r 160
Long Rawlins, r 320 p 165
Looker J R, r 440
Looker J B, r 160 p 125
Larue David, r 260, p 555
Liming Louisa r 100
Larue & Thomas, r 10
Larimore Deborah, p 285
Larimore H B, p 350
Mason R W, p 685
Myers Rosalie, p 600

L. A. STARE'S Is the Only Place in the City to get First Class Cabinet Work Done to order. 26 North Fifty Street —Phone 224.

John McKenna For Groceries and Fine Liquors.

McLees Robert C, r 5680 p 770
Moore Van R, r 2600 p 860
McDaniel John, r 5240
McNaughten James r 2480 p 270
MsNaughten Samuel, r 3500 p 1060
Melick Madison, r 11640 p 835
Moore Wm A, r 2660 p 480
McClurg James G, r 2780 p 1090
Mason Sanders, r 924 p 495
McMullen Martha, r 1470 p 295
Maddox John, r 880 p 55
Matthews Sarah E, r 570 p 60
McDaniels John W, r 50
McNaughten & Snare. r 200
McDaniel Mary J, p 1150
Melick Gus, p 295
McClurg Eliz, p 1550
McClurg Will, p 560
Neibarger Wm, r 190 p 50
Neibarger Eliza, r 280 p 215
Neibarger J R, p 75
O'Conner Daniel, r 2500
O'Conner M & J N, p 380
Oldaker H B, p 120
Phillipps F F, p 410
Patton Thomas, r 6320 p 575
Phillips Jas & T S, r 1300
Phillips John, r 1520
Patterson Addison, r 1500 p 50
Patterson Jordan, r 5070 p 770
Powers MarionD, r 50
Patton Samuel W, r 3060
Patton Andrew, r 2860 p 370
Pierson Wm J. r 3200
Patton Samuel r 5460 p 585
Pierson Louisa A, r 1940
Parks J B, p 115
Parks S V & N S, p 1060
Patterson Ruinda, p 1745
Patterson Ellen N, p 960
Patton John, p 885
Parsons L A, p 180
Quick Benj, r 1840
Reynolds J F, p 180
Rodeback George r 120
Robinson Wm H, r 400 p 60
Riley John W, r 4200 p 555
Robinson Joseph S, r 2940
Robinson Edward, r 2710 p 195
Robinson Columbus, r 320
Row John R, r 1160 p 405
Robinson Jno W, r 1080 p 360
Reynard A R, r 760 p 215
Robinson Julia A, r 640
Robinson W M, p 140
Robinson E E, p 1155
Row J F, p 92
Riley J W & C L, p240
Shipley M M, p 445
Simmons Jennie J, r 2450
Simmons Lewis r 3940 p 285
Smythe Dwight, r 190 p 2200
Selby C W, p 220
Stern Mary A, r 90
Smythe James W, r 4160
Stinson Chas, r 5060
Stinson Arch, r 2120 p 300
Simmons Harvey, r 1720 p 90
Sellers Christian, r 2106
Swift Mary, r 300
Seymour James, r 2820
Smith Mary L, r 1180
Shipps Geo W, r 610 p 130
Shuff Jesse p 3600
Snyder M D, p 460
Sigler & Campbell admrs, p 1800
Sperry Isaac N, r 840
Selby H A, r 10 p 20
Stinson J C, r 1400 p 1015
Sigler B M & Lucretia, r 350
Shaffer Sarah M, r 1300
Smoots P P, r 1760
Stevens Ira E, r 2260
Stevens Jacob, r 2700
Snare Martha, r 120
Shaffer Samuel L, r 460 p 275
Stevens Lily W, r 460
Spellman Jno W, r 80, p 300
Selby Florence, r 940
Snare John, p 60
Smith John H, p 115
Stinson P A, p 445
Simmons W M, p 305
Scott E W, p 2550
Sellers F E, p 75
Torrens James. r 600
Thompson S S, r 960, p 350
Tippett H N, r 60, p 40

GAS HOUSE COKE, Cleaner and Cheaper than Coal, Always on Hand at NEWARK GAS LIGHT AND COKE CO.

Consumers Brewing Co. Newark Kaiser Lager Beer. Export Especially for Family Trade.

The Franklin Bank Co, r 1440
Tewell Jos D, r 1540
Vance Mary J, r 340
Vore Philena J, r 1440, p 185
Waters J C, p 240
Westbrook Berkley, p 170
Williams J W V & Will, r 1450
Williams Lewis and others, r 2580
Williams Jno H, r 5600
Williams Catharine S, r 3160, p 255
Williams Geo W, r 3060, p 25
Wheeler Wm P, r 2300
Wright Emory, r 1900
Wallace Henry, r 1630
Wagner Emanuel, r 2260, p 275
Wheatcraft Harrison, r 1510
Willis Mary A, r490 p 35
Wince Frank P, r 1040
Weaver David, r 130, p 105
Williams Banner & J, r 170
Wing Lucius B, r 580, p 230
Waters Roena, r 240
Wright Arthur, r 510
Wright Emma J, r 1020
Wagner Martin A, r 3560
Wagner Margaret A, r 680
Wagner Warren F, r 700, p 250
Warner & Bell, r 190
White Eleanor, r 1240, p 200
Welsh Henry, r 2150
Wright Arthur H, r 1810, p 405
Woodruff Morgan E, r 2610, p 275
Watson James, r 3700
Wright James K, r 3370, p 780
Wagner D H, p 245
Wagner A E, p 405
Warden Jennie A, p 100
Williams Melissa, p 280
Williams Mattie, p 600
Williams Catharine, p 1800
Wince John, p 180
Wright E R, p 2300
Wright Moninia, p 300
Williams Clendon S, p 100
WilliamsWilliams Geo, p 900
Williams J W & W B, p 205
Yoakam M W, r 8090, p 5320
Youst Wm, r 3960, p 630
Yoakam Curtis, r 90, p 60
Yoakam Jacob J, r 1640, p 470
Yoakam Samuel, r 940, p 165
Yoakam Frank, p 1345
Yoakam Bros, p 1285
Young Ann E, p 100

HOMER.

Blue Samuel L, r 630
Burner Daniel, r 410, p 1000
Burner John H, r 290
Buxton J W, r 560, p 175
Buxton Mrs E L, r 60
Blue Matilda, r 300
Coleman Burnice, r 890
Condon Jennie, r 450
Drury James, r 170
Day John H, r 80
Edwards John, r 150
Edman Samuel P, r 120
Emswiler E L, r 420, p 1585
Edman Ida, r 150
Fulton R S, r 640
Harris Louisa E, r 40
Jones Ruth A, r 140
Jones W S, r 210, p 285
Landon John, r 250, p 300
Larimore Luan, r 350
Lambert Mary (heirs), r 40
McInturf Joseph M, r 140
Mathews Martha J, r 290
Mathews Ella O, r220
Row Ellen, r 700, p 1076
Sigler R C & R E, r 410
Smith Mitchell, r 40, p 220
Smith Caroline E W, r 230
Selby Sarah A, r 400
Smith D A, r 440
Scott Sarah, r 930
Simmons Harvey, r 40
Snare Chas, r 150, p 90
Sillin Mary, r 170
Tippett H W, r 130
Trustees M E Church, r 510
Williams Edwin, r 20
Williams David D, r 420
Wright Rebecca, r 340, p 1975
Yoakam Elmer & F, r 770
Youst R F, r 140
Yoakam E L & F E, r 50

FRED PRIEST Veterinary Surgeon. All Calls Promptly Attended Day or Night. Filing Teeth a Specialty. 585 S Fifth. Phones 311, 117.

JNO. KIEFER, Agt. for Born's BEER. Phone 258.

UTICA S. S. D.

Watson James, r 2260, p 565

ETNA TOWNSHIP

Algeo Vincent D, r 1300 p 275
Albert Sophia, r 1930 p 215
Aults Sarah A, r 500
Aults Wm, r 410 p 170
Aults John, r 800 p 180
Ammon John H, r 2060 p 325
Ault Sarah, r 445
Ault Ida O, p 100
Bender Daniel E, p 195
Brown Cassius, p 45
Brown L C, p 175
Brown Martin, p 70
Born John U, r 2000 p 315
Bowers John, r 2020
Barb Robert r 5550
Boyer Sophia, r 210
Bender Louis r 1720 p 65
Barb Alva, r 2760 p 530
Bibler John H, r 2700 p 460
Born John, r 850
Bickel Wm. r 1320 p 230
Brock Louisa J, r 820
Boring Wesley, r 800 p 160
Beard Laura, r 870 p 190
Brown James H, r 3600
Bishops Eleanor, r 690 p 40
Boyd Wm F, r 2350 p 100
Barb Alllen, p 733
Barb Harry, p 100
Born Henry W, p 585
Born John B, p 585
Boyer Joseph, p 400
Bowers F J, p 36
Crawford Albert, p 50
Connell James, r 3720 p 2120
Connell David P, r 2370 p 530
Connell Albert, r 1160 p 900
Caldwell Samuel, r 2720
Church Mary r 980
Camp Henry H, r 680 p 100
Church Evangelical, r 220
Clark Martha, r 260
Church Wm, p 65
Dixon John, p 115
Detwiler Jno H, p 300
Detwiler Wm, p 135
Detwiler Carrie, p 1175
Detwiler Fred, r 2180
Dollenbaugh Saml r 2620
Darby Etta, r 460
Dixon W W, r 2240 p 380
Detwiler Jacob & J H, r 1800
Dickinson Danl & others r 1640 p 205
Dellenbaugh Geo W, p 440
Dellenbaugh Enoch, p 1520
Elsass Jacob p 265
Elsass, Mary E & Jacob, p 260
Eswine Henry, r 1420 p 335
Evans Thomas R, r 9630 p 2225
Emswiler Adam, r 8220 p 1765
Eswine Jacob (Heirs) r 2600 p 520
Essx Chas R, r 5360 p 580
Emswiler Edd & Adam, r 300
Essex Ellenp 3580
Fishpaw Jesse F, r 920
Glee John, p 140
Good Willis, p 102
Geisick Wm H, r 2280 p 780
Green Lewis, r 1100 p 160
Green John, r 1900 p 415
Good Joseph, r 2070 p 585
Gass Jacob, r 1660
Ganby Henry, r 1820 p 235
German Wm D, r 1850
Gunder Samuel & Fred, r 10
Good Rebbeca, r 540 p 40
Gay T M, p 475
Giles Chas, p 100
Good Reno, p 420
Henderlick Jacob, r 3930 p 895
Harmon Chas r 2719 p 680
Holt Alfred, 1730 p 330
Hagey Jacob, r 880 p 85
Houser Jane, r 660 p 287
Homer & Rhoads, r 140
Hanbecker Peter & Lydia, r 140
Henderson Helen E, r 1700
Humphrey C F, r 6840
Harner Thomas, r 200 p 50
Henderson A B, p 670

White Star Laundry's Work is Unexcelled for Fine Finish on Collars, Cuffs and Shirt Work.

Smith & Norris For Joist, Scantling, Timbers, Shingles, Lath, Lime, Cement, Rock Plaster. Telephone 109. THE BIG SIGN.

Hagey Arnold B, p 50
Harner J F, p 30
Innis Jno W, r 5980 p 977
Jones Mary & Benj r 1780
Jones Barclay I, r 4850
Jacobs Minnie, r 1640
Kuhn H G, p 760
Kuhn Mary J, p 410
Kuhn P M, p 255
Keller David, r 2500 p 50
Kuhn Archibald, r 3020
Kuhn Laban, r 70 p 275
Krumm Harmon, r 1780 p 355
Keller John, r 2030 p 890
Krumm Lewis, p 125
Krumm Abraham, p 50
Link James, p 235
Logan David F, r 1460 p 760
Looker D M, r 650 p 235
Looker Sarah r 350
Langel Ella r 600
McCrary Frank, p 180
Miller Peter, r 1075 p 255
Maxwell Geo, r 1620 p 1154
Maxwell Mary P, r 4500 p 845
Mazley C J, r 820 p 60
Myers John r 3160 p 660
Maxwell James, 1160
Moore Geo W, r 1820 p 220
Mason Wm, r 60
Miller Wm H, r 290 p 520
Moore Mary J, r 340 p 60
Milller Martha E, r 140 p 915
Maxwell Robert, r 1780
Minehart Emma J & Adam, r 2290
Myers Abraham F, r 2290
Moore Elma, r 400
Miller H C, r 300 p 150
Mangold M Caroline, r 1160 p 165
Miller Wm, r 400 p 70
Miller John L, r 2400 p 3400
Myers Adam, r 680 p 45
McPeak, Wm r 1350 p 200
Monnett Joseph, r 2180 p 420
Myers Christian, r 2800 p 594
Magley Jacob, r 310
Mazley Chas J, r 340
Mazelin Francis M, r 1090
Morgan Maza p 75
Myers Lovett, p 167
Maxwell C B, p 167
Magley Wm, p 220
Nessly G W, p 505
Nessly Chas J, p 150
Neiswander Eph, r 3040
Owens Mahala, p 200
Owens Geo W, r 320 p 117
Owens Simon, r 910
Parkinson Harvy p 315
Parkinson Herbert, p 310
Probst Chas, p 160
Pickering J C, p 410
Palmer Joel, r 3600
Palmer Wm F, r 3680 p 1223
Patterson Susan, r 660
Parkinson I R, r 5860 p 790
Pheister John, r 2880 p 257
Pheister John A, r 1700 p 590
Plummer Olive, r 300 p 350
Pickering A L,r 3260
Poff, Adam, r 2600 p 1595
Parkinson Cassius B, r 350 p 105
Palmer Clarence, r 460 p 190
Patterson Wm, r 80 p 35
Patrick Frank, r 580 p 345
Phiester Anna W, p 100
Pheister Fannie, p 500
Ridenour, p 935
Rocky Wm, p 775
Randall John, p 300
Rostoffer Jno, p 385
Rostoffer Anna W, p 685
Robinson J D, p 74
Rostofer John (Heirs), r 2010
Ridenour Jno N, r 1570 p 135
Rostofer Samuel, r 2300
Rhoads Maria, r 770 p 200
Randall Thomas, r 2080
Rickley Fred, r 1430 p 190
Ridenour Mary E, r 1580 p 585
Reese Wm, r 1320 p 305
Robinette Christian r, 1070
Rieff Jno J Sr, r 260
Rusk Jonathan C, r 130 p 90
Robinson Grace, r 170
Rose Wm, p 50
Reaver Wm, p 145
Shadd John A, p 200

TRACY & FARMER, No. 29 South Park Place, Newark, Ohio. Dealers in Groceries, Salt, and Fish, Foreign and Domestic Wines and Liquors.

Great Western ONE PRICE Clothing House,
Call, and they will save you money.

Smith W E, p 465
Stater J W H, p 365
Stalter Geo W, r 5620 p 980
Scofield Grant, r 690
Scraff B B, r 3020
Stonebreaker John, r 60
Snider Joseph O, r 1020
Snider Daniel, r 2690
Scofield L D, r 2090 p 320
Scully W D, r 2200 p 1365
Snider Simon A, r 1260 p 1025
Schadd John, r 590 p 65
Smith Bidie E, r 1800
Stout Geo W, r 2140 p 365
Smith W E & Ada B, r 1810
Smoke Henry, r 3140 p 295
Smoke John, r 2250 p 200
Smoke Jacob, r 2250
Smoke Silas E, r 1720 p 345
Showers E A, r 1140 p 245
Smoke Simon O, r 3310 p 425
Smoke Dennis Jr, r 2040 p 230
Schaff B F, r 1700
Stewart W W & James, r 620
Showers Betsy A, r 1020
Steigers John, r 2140 p 235
Staley Lydia J, r 10
Showers W D, r 10
Smoke Issac p 105
Showers W J, p 275
Steiger John W, p 80
Stoltz P E, p 20
Taylor Robert P, r 3890 p 945
Taylor Mary E, r 1530
Taylor Lydia A, r 960 p 85
Tay E P, p 135
Taylor Henry p 445
Taylor F G, p 260
Van Innis Jno W, r 470
Vandermark Noah r 340
Voorhees Henrietta, r 2200
Voorhees J R, p 465
White Jos S p 170
Wilkins Samuel, p 165
White Robert (guard) p 170
Wells Henry, r 2600
Wells Geo A, r 6160 p 2075
Winegarner Narcissa r 1320
Wells Reason, r 490
Weaver Samuel A r 550 p 565
White James P, r 2000 p 320
Wagner Caroline, r 370 p 220
Warner Lyman T, r 3200
Whetzel F, r 100
White Robert, r 1460 p 395
Wickliff Joshua, r 1070
Winegarner J R, r 1440
White Carrie, r 2340
Whetzel Margaret A, r 60
Watts Anson & Mary r 690
Zinkle John, r 70
Wells Geo V, p 155
Wells David L, p 280

ETNA VILLAGE.

Achey Geo, r 20
Ault Sarah, r 250
Albert Bessie r 160
Bohrer Daniel, r 290
Beard Edward L, r 20
Carney John H, r 200
Clifton G A, r 290
Dollenbaugh Sarah, r 150
Emswiler Rosanna, r 250
Elliott Wm C, r 390
Egolf Margaret R, r 520
Egolf J H, r 1150
Emswiler Joseph, r 190
Egolf John H, r 160
Gierhart Henry, r 330
Gierhart Huldah, r 200
Gierhart & Coukle, r 240
Good Catharine, r 130
Hagey Samuel E, r 930
Homer Harriett, r 10
Helmick Geo W, r 320
Hissong Geo, r 100
Hager Sarah, r 390
Hamer Harriett, r 300
I O O F Lodge, r 160
Krumm F M & M A, r 40
Liens Ira, r 320
Mauger Jacob E, r 320
Mc Dowell, Jane, r 290
Mauger J L & Eliza, r 140
Mathews Martha, r 180

Born's
BOTTLED BEER
UNSURPASSED.
JHO. KIEFER, Agent.

The American-Tribune. Daily and Weekly.
Low rates for high service.
Superior Job Printing.

Mauger Franklin, r 200
Miller Geo & Eliza, r 240
Neff Henry, r 330
Pabst Elizabeth, r 20
Painter John, r 290
Pryor D D & Mary r 280
Rudolph Jacob, r 200
Rowe A D, r 310
Rhoads Wm, r 200
Robb Matilda, r 350
Roby Rowena, r 270
Shipe David, r 240
Schoonover Daniel, r 140
Shower W D, r 290
Smith Alexander, r 250
Vandorn Oscar, r 350
Watkins C D, r 890
Warner Lyman T, r 160
Warner Catharine, r 790
Walcutt Rebecca J, r 330
Wolfe Lydia, r 300
Youmans Geo M, r 130
Youmans, G F, r 510

ETNA TOWNSHIP S. S. D.

Bohrer Mina, r 2180 p 80
Bohrer Wm, r 4140 p 305
Brock Louisa, r 1240
Brady Benj, p 90
Brock O W, p 345
Bohrer Elizabeth, p 110
Clifton G A, r 1240 p 540
Carney John H, p 825
Clifton O P, p 50
Davis Wm M, p 105
Emswiler Joseph, p 100
Egolf J H, r 3330 p 1655
Emswiler Susan, r 2360 p 2700
Eswine Jacob, (Heirs) r 1000
Emswiler Adam, r 430
Eswine Henry & Catharine, r 80
Egolf Hattie, r 860
Elliott Wm C, r 2180
Emswiler Wm, r 2000 p 1048
Egolf H H, p 2425
Egolf F J, p 100
Eswine Bert, p 250
Eswine Rarry E, p 140
Eswine Martha, p 75
Geirhart Hulda, p 100
Geirhart, Henry p 140
Geirhart Calvin, p 10
Hoffhimes Joseph, r 1740 p 370
Hager G S, r 3590 p 370
Hagey S E, r 2760 p 1150
Hagey Wm, r 440 p 100
Hagey Chas M, r 1040 p 50
Harner Henry, p 90
Hager Rebecca, p 140
Hager Amos E, p 305
Helmick Geo W, p 120
Hutchinson, Geo, p 250
Krumm Frank M, p 85
Knipper A F, p 80
Lorms Emma J & others, r 612
Little C W, p 45
Mathews Wm, p 75
Mauger Jacob E, p 860
Mauger Franklin p 290
Mauger Jacob L & Eliza B, r 2900
Mazelin Frank N, r 3850 p 395
Myers John C & Eliz r 70
Mauger Eli r 1680 p 4660
Mason Wm, r 1680 p 345
Mays Chas & others, r 340
Mauger J L, p 25
Miller Geo, p 125
Mauger Lilie, p 1000
Parker S, p 80
Pryor James O, p 1465
Pryor Lidia, r 3780
Poff Jno W, p 30
Roby John, p 140
Rowe, A D p 1700
Rhoads Wm, r 120
Rush Wilson O, p 810
Snider Joseph O, p 810
Stalter J A, p 415
Showers D S ,p 235
Stalter Geo W, r 2140
Stultz Amos, r 1140 p 152
Snider Maggie, r 2100
Smith Wm H, r 450 p 50
Smith Alexandria r 20
Snider Joseph & Maggie, r 2750
Showers Willis D, p 130

John McKenna For Groceries and Fine Liquors.

Born's X X PALE BEER.
JNO. KEIFER, Agt.

Stanley Nathan, p 110
Sporks Mollie, p 700
Van Dorn Oscar, p 650
Van Dorn W J, p 265
Warner Lyman T, r 810 p 635
Warner Catharine r 1020 p 440
Wagey Geo W, r 400 p 90
Wintermute Mary E, r 988
Watkins C D, p 340
Youmans Geo M, r 2060 p 165
Zellers, Chas r 300 p 25
Zellers W L r 120

FALLSBURY TOWNSHIP.

Alexander F, p 307
Atwood Elizabeth, r 20
Ashcraft Jesse, r 6670
Anderson Isaiah, r 1320, p 334
Ashcraft Florence M, r 740
Anderson Isaiah, Miller J M & Mossholder David, r 930
Ashcraft J W, p 620
Ashcraft Jacob, p 140
Anderson A J, p 180
Babock Chas, r 1130, p 330
Bancroft Jno S, r 780, p 140
Beatty Elizabeth, r 160
Beatty Wm, r 250 p 45
Baughman Chas, r 360 r
Billman Henry, r 520 p 122
Baker George, (Estate) r 570
Baughman Samuel V, r 2030 p 287
Bradfield Wm E, r 5500 p 620
Beckman Wm O, New'rk, r 1060 p 190
Baird Jesse, r 500
Booth J W & Mary M, r 1060
Baker Albert & F E, r 120
Baughman Alex, r 160
Booth Wm R, r 1380 p 167
Babcock Geo W, r 930 p 260
Baker Ruth, r 440 p 120
Baughman Andrew Z, r 1060 p 390
Billman Leonard, r 240
Baughman & Wolfe, r 1389
Booth Jacob, r 820 p 140
Bodle Robert, r 2060 p 590
Babcock A V, p 763
Beckman, Wm p 1200
Booth W D, p 100
Booth J W, p 300
Babcock C M, p 452
Baughman O, p 118
Bilman M H, p 60
Baughman Wm, p 20
Baughman F E, p 157
Booth O E, p 30
Billman R C, p 70
Booth C E, p 70
Billman Geo r 700 p 122
Beck Wm, r 3040
Beatty John L, r 800
Billman Francis, r 140
Billman Geo & Co, r 360
Babcock Homer N, r 980 p 830
Baughman Abediah, r 230
Babcock Alex B, r 1110
Bucklin Samuel, r 200
Babcock Jennie, p 400
Bodle Chas, p 330
Bodle J S, p 188
Bebout Joe, p 214
Colville James, r 1160 p 422
Cessna Margaret M, r 580
Clark Oren, p 103
Castel Shadwick, r 750 p 180
Clark Lewis, p 70
Chapin Geo W, r 360 p 192
Cessna W T, r 490 p 57
Colville D S, p 175
Crothers James r 100
Chements Hezekiah, r 20
Cooksy M M, p 285
Cullison Susan, r 130
Chaney Joseph, r 2100
Chilcote John A,p 140
Cessna M S, p 93
Cessna Allen p 165
Dunn Rebecca r 620
Dorsey E, r 2830 p 374
Divan Samuel, r 680
Drake Geo W, r 1730 p 523
Denman P R, (Heirs) r 880
Dunn Milligan r 490 p 145
Dugan James E, r 1130 p 290
Davidson J W, r 480 p 204
Davis Ellen, r 120

Smith & Norris Have a bright new stock of Sash, Doors, Blinds and Glass, cheap. THE BIG SIGN.

Smith & Norris Buy for Cash and sell rough and dressed Lumber lower than any firm in this place. **The Big Sign**

Demas Wm, p 40
Dwiggins Douglas p 285
Evers Ira p 116
Evers Wm, r 860
Frost Eleanor, p 180
Flemming W G, p 205
Frost Francis Marion, r 1790 p 334
Frost Mathew, r 2710 p 580
Frey Samuel, r 350 p 143
Frey John, r 1090 p 250
Frost Wm A, r 350
Frey Eli r, 160
Fleming Emaline M, r 830
Frey Allen, r 1110 p 70
Frease J N, r 1260
Fowler Ira S, r 420
Gault Wm F, p 50
Gardner R N, p 183
Gardner Joseph T, r 460 p 165
Gourley Geo, r 780 p 400
Gregg Wm H Sr, r 270 p 20
Gardner James, r 590
Gilbreath H S, r 590
Gault James M, r 80
Gardner Clara, r 780
Gilbreath & McQueen, r 250
Gourley Eliz, r 30
Gardner Jno W, p 175
Gilbreath J P, p 73
Gilbreath S F, r 210
Gardner Wm H, r 740 p 270
Gregg Wm H Jr, r 580
Gardner Geo W, r 960 p 250
Green Abigail, r 661
Gault John, r 450
Gardner Leona, p 140
Hoover John Heirs, p 460
Harper Frank, r 450
Howell Wm B, r 580 p 155
Howell E H, r 200
Holman Thomas, r 1280
Holmes Geo M, r 580 p 350
Hoover Jesse r 1325 p 325
Holmes Thomas r 650 p 35
Headly Barbar A, r 310
Hughes G W Adm, p 215
Hickman Jno L, r 420
Hartman Enoch, r 80
Headly Nelson, r 270 p 157
Holmes J P, r 200
Holmes Emmettp 210
Hall Nancy, p 600
Hickman W S, p 54
Holman Charlotte, p 280
Ikehom August, r 1120 p 560
Johnson Lavina, p 1050
Johnson Wilson, p 63
Jones Nathan Est, p 193
Jones John C, r 10
Johnson Dwight, r 800
Johnson Christopher, r 960
Jones M, r 1900 p 530
Johnson S E, p 400
Johnson Jacob, r 410
Jones Nancy, p 80
Keefer Nathan, r 30
Kidd Wm H, r 970 p 252
Little James A, r 1580 p 710
Little John W, r 1510 p 585
Latham David, r 550 p 75
Little Poters Est, r 620 p 473
Legg George F, r 1740 p 170
Martin G E Guard, p 37
Morris M E, p 390
Mossholder N E, p 90
Miller J N, Anderson Isaiah & Mossholder David, r 930
Myers Miller, r 340
Mosholder , David E,r 990 p 475
Moran Jno W, r 180 p 84
Myers Jonathan W, r 4170 p 980
Morris Joseph E, r 850
Miller Geo W, r 270
Meek David, r 720 p 400
Martin Catharine, r 820
Martin Geo E, r 680
Maran Merril R, r 1100 p 1050
Myers Solomon, r 1370 p 290
McQueen W D, r 310 p 375
Miller L D, p 60
Moran Joshua, r 650 p 310
Miller Wm, r 680 p 180
McArte J C, r 920 p 230
Morrow Jno T, r 460
Mercer Jane, r 820 p 46
Moran Eckney, r 200
McDonald Labon, r 830 p 155
Moran G W, r 110 p 160

LOST RUN Distillery, Pure Rye Whiskey, No. 11 West Main St., Newark, O., **R. C. BIGBEE, Propr.**

John McKenna For Groceries and Fine Liquors.

Martin & VanWinkle, r 600
Martin Susan & J M, r 360
Mossholder Calvin, r 560 p 206
Meekins B F & M, r 200 p 30
Martin Chas W, r 390p 1040
McQueen Dawson, r 390 p 445
Moran Melissa E, r 1450
Moran Wm, r 340
Miller Anna L, r 800 p 70
McQueen, Sarah A, r 310
Montanya E D, r 1880 p 417
Meek Geo E, r 380 p 568
Meek Sarah E, r 1600
Mossholder David, Anderson, Isiah, & Miller J M, r 930
Martin G E, p 200
McKee N E, p 132
Martin J W p 100
Meek W H, p 317
Martin Wesley, p 84
Noland Henry A, r 1360 p 428
Nichols Geo W, r 300
Norpell Carl, 570
Osburn J E & Martha, r 470
Priest Jacob, r 860
Porter U G, r 2670 p 1035
Porter Mathew, r 1370 p 455
Porter John W, r 1150 p 277
Priest Willis, r 690 p 265
Parnell J W S, r 600
Painter Wm, r 3160 p 160
Priest Geo W, r 640 p 165
Priest Wm, r 630 p 215
Pipes Geo M, r 340 p 95
Priest Mary A, r 120
Priest Sarah, p 146
Painter A B, p 25
Reid G S, p 86
Reid Malissa J, p 802
Rinehart J A, p 60
Ramsey P S, p 70
Rinehart E D & others, r 2470
Bogers Geo H, r 1200 p 160
Reed Ella J, r 2450
Reed Noah, r 820
Robinson John, r 2850 p 170
Reid Albert D, r 750 p 322
Reid Wm B, r 170
Rizer Mary Ann, r 150
Robinson L H, r 1120 p 317
Rinehart, Emanuel S, r 270 p 112
Reid & Evans, r 670
Robinson Abraham, r 560 p 162
Rinehart Mary, p 537
Rinehart Jacob, p 12
Shoultz G W, p 100
Smith G J, p 90
Scott Nancy, p 200
Smith Willis & B K, r 320
Stradley Harvey, r 1820 p 455
Simpkins Benoni, r 370
Scot David, r 560 p 50
Simpson John, p 80
Shrake Simon T, r 1390
Shoultz Eliza Jane r 230
Scott Elizabeth, r 20
Scot Geo N, r 940 p 183
Shrake S T, p 680
Shrake Fred T, r 2000 p 326
Scott T J, r 250 p 104
Stockdale & Morris, r 390
Scott Henry A, r 700 p 170
Scott J W, r 860 p 95
Sprankle Minerva, r 60
Schooler Samuel, r 520
Scot James E, p 113
Scoot Lyda Est, p 10
Scott G W, p 223
Scott Rachel, p 220
Taylor Albert, r 2100 p 300
Taylor Hezekiah, r 1120 p 137
Tilton Nehemiah, r 1430
Taylor Julia Ann, r 170
Trustees O W University, r 250
Tarleton, Lavina C & Sidney, r 250
Taylor John W, p 172
Taylor Emanuel, p 130
Van Winkle S E, r 441 2
Van Winkle T B, r1680 p 862
Van Winkle V M, r 328 p 1170
Van Winkle Isaac r 790 p 160
Varner Wm H, r 1550 p 265
Varner Isabel, r 160 p 520
Varner Samuel E, r 300
Van Winkle Geo F, r 460 p 55
Van Winkle Amos, r 260 p 140
Van Winkle Ivy J, p 300
Varner T J, p 157

GAS HOUSE COKE, Cleaner and Cheaper than Coal, Always on Hand at NEWARK GAS LIGHT AND COKE CO.

Consumers Brewing Co. Newark Kaiser Lager Beer.
Export Especially for Family Trade.

Van Winkle John, p 500
Wince Philip H, r 230 p 70
Weekly Jno W, r 460 p 175
Wright John, r 870 p 200
Wills Chas, r 90
Wright Ella J, r 440
Weakly Samuel T, r 130 p 350
Wilson John, r 270
Wilson, Wm, p 15
Wright Wilson, p 65
Wright Wm, p 30
Wright D M, p 60

FRANKLIN TOWNSHIP.

Armstrong Margaret, r 620
Armstrong Leah & A M, r 1100
Armstrong S D, r 260 p 555
Armstrong John E, r 380
Armstrong Abram S. p 105
Boring B A, p 254
Bales Calvin, p 136
Beall Geo W, p 1150
Bounds Nelson, r 140
Brownfield Mary J, r 2580
Burner Henry (Heirs), r 1230
Beall Wm M, r 4040
Beall Jas M, r 460
Ballou Chas E, r 660 p 350
Bollwine Peter, r 1440 p 220
Ballou Sarah M, r 420
Bixler Martin, r 1730 p 572
Blade Richard, r 10
Blade Cleveland, r 10
Ballou Frank H, r 200 p 115
Boring B A & Ora L, r 3660
Beall Mary P, r 4880 p 2095
Breese Sarah, r 330
Brownfield J E, p 273
Burner David H, p 490
Burner Catharine, p 175
Burner Allen, p 175
Cochran Alexander, p 140
Cooperider Oren, p 200
Crooks Erastus, r 200 p 140
Cummins John, r 3440 p 500
Cummins Sylvester, r 2930 p 530
Comican James, r 490 p 550
Courson James S, r 320 p 127
Crawford S C, r 730 p 134
Cummins David B, r 1020 p 376
Cooperider Sarah E, r 5780 p 430
Clark Jasper, r 20 p 20
Coffman Wm H, r 1330 p 57
Crooks M & E, r 500
Cunningham David B, r 460
Cooperider Homer A p 120
Dusthimer Dora E, p 217
Dusthimer Lavia, p 324
Dusthimer James B, p 310
Dusthimer F M, p 165
Dodson Robert D, p 75
Dusthimer J M & E H, r 2430
Dusthimer Harvey, r 2630 p 300
Dunn Navoni, r 610
Dusthimer James, r 6210 p 380
Dusthimer Jon W, r 2340 p 560
Dusthimer & Redding, r 300
Dusthimer Jno Sea, r 2380 p 680
Dusthimer Wm, r 1740 p 313
Dispennett E S, r 3430 p 413
Dusthimer H E, r 1400 p 293
Dispennett Jos D, r 1420 p 537
Dusthimer Elnora H, r 2060
Dusthimer James M, r 2060 p 355
Dunn A H, p 58
Drumm Lizzie M, r 1540
Drumm Mary, r 90
Dusthimer John, r 2130
Dillon Arthur & Fred r 40
Dusthimer Dora E & Ida, r 1460
Dusthimer John & Leroy, r 3300
Dusthimer Oren L, r 680 p 83
Ewers Albert A, p 250
Effinger Barbara, r 1660 p 950
Effinger Wm P, r 540
Effinger Noah, r 1380 p 320
Ewers Eliza r 2980 p 310
Effinger Virgil H, r 1400 p 170
Fulk Joseph M, p 75
Fetty Sarah A, p 836
Fulk Craven A, r 1320 p 200
Fulton W N, r 3140
Fulk Alfred, r 1400
Fulk David, r 20
Fry John, r 1350 p 377
Fulk Benj, r 90
Fulk Jacob D, r 460
Fulk Catharine, r 110

FRED PRIEST Veterinary Surgeon. All Calls Promptly Attended Day or Night. Filing Teeth a Specialty. 585 S Fifth. Phones 311, 117.

JNO. KIEFER, Agt. for Born's BEER. Phone 258.

Fry Jacob, r 160 p 90
Fry Wm H, r 60
Fulk Joshua H, r 1400 p 400
Fulk Harvey, r 1800 p 285
Grove Jesse A, p 200
Gutridge G W & Lydia, r 1360
Gutridge Elisha, r 620
Gutridge Wm P, r 2960 p 325
Grove Rosa V, r 860
Gutridge John A, r 550 p 195
Gutridge James M, r 4510 p 676
Good Philip A, r 70
Goldsmith J V, r 2740 p 324
Grove J A & L M, r 2830
Green Ora J, r 1280
Good Uranus A, r 280 p 78
Gutridge S C, p 250
Grove Geo T, p 525
Grove J V, p 314
Gregg Elmer E, p 183
Heisey Mary L, r 110
Hoskinson John A, r 800 p 30
Hoskinson Wm, r 730
Hirst Thomas B, r 5900 p 1024
Hirst Jane E, r 4800 p 4120
Hirst Jane Guard, p 2420
Hirst Zoe E, r 1960
Hoskinson Isiah, r 580 p 235
Heisey Jacob, r 150
Hunter Anthony, r 2500 p 320
Hupp D A B, r 1740 p 192
Hoskinson Chas, r 1800
Hisey Sarah A, r 3610
Hoskinson A E & A L r 2040
Hazlett Rachel, r 340
Holler Rena M, r 2900
Hoskinson Diantha, r 840
Hoskinson J E, p 75
Hupp Samuel p 176
Hupp James B, p 190
Hart Calvin, p 520
Hartsough A P, p 126
Hazlett Thomas M, r 630 p 344
Hoskinson Mary C, r 380
Hupp James H, r 1250
Hupp Balser J, r 1160 p 107
Hazlett Wm, r 450 p 200
Hoskinson J H, p 100
Hoskinson Arthur, p 470
Hoskinson J W, p 43
Hoskinson J C, p 570
Hazlett Alvah J p 210
Harden Henry, p 170
Inlow Abraham, r 1540 p 225
Irwin Hamilton, r 1810 1160
Inlow Jonathan, r 1480 p 930
Irwin Milton, r 610 p 220
Irwin Wm, r 810 p 57
Inlow Mary, p 580
Kreager Geo W, r 1260 p 520
Loughman Minnie M, r 260
Lawrence Peter r 160
Linn Adam, r 100
Lindsey John, r 170
Lampton Samuel J, r 2520 p 443
Loughman Martha J, r 340 p 63
Lawrence Frank E, r 20
Loughman John N, r 370 p 135
Lampton Geo W, r 550 p 90
Lake Chas D, r 80 p 195
Linn Mary r 130
Lingafelter J F, r 970
Moore T J, p 203
Moore Susannah, p 320
Moore C B & H S Irwin, p 376
Moore J H, r 3490, p 275
Meredith Wm, r 825 p 400
Morrison J R, r 2450
Motherspaugh J W L, r 5869 p 1250
McKelvey Hannah, r 1180
Moore David, r 2330
Moore Jacob H, r 1800
McCracken Elis, r 2240
Motherspaugh John, r 7000 p 764
Motherspaugh S J, r 950 p 5140
Morrison Eliza J, r 520 p 90
Maneely Mary E, r 90
Moore Anna S, p 80
Morrison Mary A, p 210
Mossman A O, p 76
Osborn Anne E, r 2900 p 280
Orr Leroy, r 2620 p 994
Orr G W, r 730 p 145
Orr & Coffman, r 2370
Orr Austin & Miller, r 1800
Orr Harvey, r 3360 p 490

White Star Laundry's Work is Unexcelled for Fine Finish on Collars, Cuffs and Shirt Work.

Smith & Norris For Joist, Scantling, Timbers, Shingles, Lath, Lime, Cement, Rock Plaster. Telephone 109. THE BIG SIGN.

Orr James L, r 3460
Orr Austin, r 1260 p 975
Orr Cora B, r 140
Orr Thomas M, p 190
Osborn T C, p 140
Powers David Sr, r 640 p 93
Parr George, r 1000 p 900
Parks John J, r 150
Parr Henry, r 3250 p 300
Parr Milton E, r 1520
Parks Minnie M, r 250
Powers Thompson, r 1510 p 170
Parr James A, r 2060 p 640
Parr John and Martha, r 1060
Parr Samantha, r 810
Parr Savilla C, r 2260
Parr Charles, r 500 p 240
Parr Charles, r 500 p 240
Powers Eliza A and David, r 580
Parr Martha H, r 760
Powers Edwin D, r 110 p 205
Powers David, r 240 p 180
Parr Peter L, p 150
Parr M E, p 347
Parr John, p 254
Parr S J, p 420
Patterson Rachel J, p 134
Rutledge Edgar W, p 1600
Rutledge Zach, r 700
Richter Ergot, r 1660
Richardson James, r 1300 p 135
Rutledge Wm B, r 2960 p 310
Rodgers Wm T, r 330
Richardson Julia, r 1170
Rodgers J M, r 1420 p 264
Row Catharine, r 140
Rodgers James M and Julia C, r 980
Reese & Owens, r 10
Rutledge Wm D, r 1600 p 560
Rutledge Ellen, r 60
Redman Smith L, r 680
Rees, Jonathan, r 3700
Rodgers E F, r 1240 p 23
Rodgers Sarah J, p 340
Riau D J, p 1260
Richardson G F, p 75
Richardson G F, adm'r of Fulk, p 293
Smith P I, p 300
Smith, Nancy J, r 660
Smith Robert J, r 30
Smith David, T J & E, r 3020 p 2220
Stevens Wm T, r 1470
Stevens Thos H, r 830 p 245
Sutton Jasper, r 1100
Swisher Alvah, r 6750
Stevens Charlotte, r 590
Snelling Edward, r 225 p 48
Stevens Logan, r 1060
Sigler Richard S, r 1580 p 270
Sigler Jay E, r 900
Snelling Lavina, r 10
Stevens T H & T L, r 1240
Snelling James, r 100
Swisher Susan, r 3550 p 327
Stevens A Smith, r 1840 p 640
Stevens Althea B, r 1440 p 432
Snelling Corilals ,r 510 p 240
Smith Nathaniel W, r 700 p 88
Swisher Alvey, p 540
Sands Alonzo, p 250
Stevens John M, r 570 p 375
Sheppard Amanda, r 1470
Swisher J A, r 100 p 220
Sells Sarah, r 20
Snelling Silas J, r 900 p 170
Sheppard Wm M, r 2920 p 280
Snelling Geo, r 100
Snelling W C, r 10
Stevens Thomas L, p 330
Stevens W S, p 193
Stevens Logan, p 310
Sigler S J, p 337
Sheppard J R, p 233
Triplett Peter, r 930 p 100
Tavener & Parr, r 150
Thompson Samuel, r 60
Tavener Barton, r 1440 p 460
Tavener Jonathan, r 540 p 120
Taylor James M, p 410
Vermillion Jesse B, p 53
Vermillion W E, r 1470
Vermililon S W, S L & F A, r 70
Vermillion Edson O, r 340, p 70
Van Ness Stephen, r 1960
Vermililon & Hoskinson, r 240
Wolfe John, r 1920 p 223

TRACY & FARMER, No. 29 South Park Place, Newark, Ohio. Dealers in Groceries, Salt, and Fish, Foreign and Domestic Wines and Liquors.

Great Western ONE PRICE Clothing House,
Call, and they will save you money.

Webb Jno W, r 690
White C C, r 20
Wise Jno A & E A, r 130
Wolfe Parker L, p 606

GRANVILLE TP.

Ackley Henry C, r 1490 p 5820
Avery Chas F, r 3140 p 545
Akins Eunice R, r 1240
Akins John, p 110
Belt M L, p 260
Bell W J, p 210
Burkham Harry and others, r 8780
Bossey Henry, r 130
Bryant & Black, r 400
Bean David, r 4580 p 535
Baker Theodore G, r 1470 p 735
Bean Margaret C, r 1300
Braner Rudolph, r 1400
Browning Leah
Butt Alice M, r 2820
Belt Chas E, p 150
Belt Louis, p 330
Bowers Thos T, p 1270
Barnett J W, p 290
Barber Geo, p 255
Byrdsond Wm, p 400
Burkham Harry, p 100
Beem G O, p 475
Burkham J V, p 810
Case Burton, r 12250 p 830
Clouse Jane, r 90
Crooks John, r 1240
Cada A J, r 3000 p 190
Cramer Sarah M, r 1030
Coulter H M, r 1400 p 190
Carron Jas C, r 1570
Crooks Wm R, r 3040 p 315
Clouse Noah, r 300
Clark A B, r 4250
Collins Henrietta S, r 70
Crooks Henry, r 4710 p 515
Crooks Russell O, r 720
Camp Layfayette, r 700 p 110
Carter Geo, p 165
Coulter H M, guard, p 1220
Clouse A L, p 40
Cline O B, p 475
Clouse A N, p 65
Case Alice, p 850
Case Geo C, p 170
Cooperider D B, p 280
Case Geo C, r 1600
Coulter Ada, r 720
Carlisle Eliz, r 2250 p 380
Davis Benjamin, r 510
Davis David S, r 530
Deeds Andrew, r 1670 p 245
Davis John, r 190
Devinney Samuel, r 1470
Davis James, r 940 p 145
Dunnaway Thomas, r 3940 p 425
Davis Henry C, r 650
Evans Elias, r 3310 p 285
Evans C B, r 770
Evans D L, r 1310 p 275
Evans G J & E E, r 950
Evans Carey, r 1410 p 195
Everett Samuel J, r 3780 p 305
Everett A S & A G, r 5350 p 575
Edwards Lewis A, r 920
Evans, Tyler & Carlisle, r 2800
Evans T D, p 50
Eggleston J F, p 340
Foster W W, r 80
Francis Adeline R, r 880
Fulton W D & J B Jones, r 80
Farnsworth Mary, r 1790
Flory Abram, r 3040
Fulton Robert, r 3170
Follett A K, r 1860
Francis Mrs B B, p 175
Fulton Joseph H, p 170
Flory L N, p 235
Farnsworth J M, p 250
Giffin Wm, r 4200
Griffith Wm W, r 2600
Goodrich Moses, r 1430
Geach Wm, r 580
Granger Miranda, r 5120 p 480
Geach & Sinnett, r 5220
Glenn Nathaniel, r 1940 p 185
Geach Wm W, r 1630
Guckert Chas, r 9210 p 3315
Glenn Elijah B, r 700
Glenn E B, p 150

Born's
BOTTLED BEER
UNSURPASSED.
JHO. KIEFER, Agent.

The American-Tribune. Daily and Weekly.
Low rates for high service.
Superior Job Printing.

Granger Frank, p 215
Holler & Vanatta, r 2440
Hankinson Wm, r 3200 p 545
Hankinson Eliz, r 920
Howe Dell and wife, r 1070 p 280
Hankinson David W, r 870 p 500
Hitt Warren, r 3310
Hughs David, r 70
Hughs D L & John, r 1060
Hartman Susan, r 980
Hankinson Rebecca A, r 2940
Hartshorn Martin D, r 2300 p 135
Howe H W, r 2830 p 775
Holler Wm & O M, r 1830
Hamilton Alva F, r 4380 p 710
Hartman John, r 170
Hawke Mattie E, r 660
Hobart Henry W, r 3520 p 1275
Hankinson Joshua W, r 740
Hartman W C, r 60 p 195
Hiles Della C, r 240
Holler Martha, r 640 p 100
Hagans B C, r 320
Hobart Fred W, r 2130
Hartshorn F E, p 330
Hartman George, p 290
Hitt Marion, p 550
Hawke John, p 95
Hobart E F, p 755
Howe H W, receiver, p 250
Hughs Ann, p 700
Ingman Marvin, r 2170 p 290
Iles Delano F & S E, r 4340
Iles Sarah E, r 650
Iles D F, p 5795
Iles Ella, p 660
Jones David M, p 565
Jewett Mary E, r 3070
Jones Simon B, r 540 p 155
Jones Thomas M, r 1930
Jones L R, r 340
Jones Jenkin, r 3100
Jones Mrs Wm T, r 590
Jones John L V, r 2260
Jones G D, r 2560 p 430
Jones H J, r 3380
Jones John C, r 7250
Johnson S W & W H, r 250
Jones D E W, r 20
Jones Thos D, r 3260 p 405
Jones Louisa and children, r 160
Jones Margaret A, r 260
Jones Titus R, r 1200
Jones Hiram L, r 3240
Jones Thos H, r 1320 p 130
Jewett Emma M, r 880
Jones John D, r 789 p 155
Jones Atta, r 710
Jones I P, p 380
Jones Morgan, p 335
Kelvey Joseph, p 105
Kline Oliver, r 240
Kline Geo, r 4350
Keller Amanda, r 1810
Kelvey Franklin, r 260
Kirkpatrick Mary, r 3900
Keller D W, p 75
Kilpatrick R H, p 305
Kinsey Peter B, p 320
Lake Wm, r 1540 p 290
Linnell A R, r 3430 p 555
Litten W H, p 1900
Loyd Wm S, r 1710 p 705
Lewis David, r 2750 p 365
Loyd Sarah E, r 1740
Lawyer John W, p 350
Linnell Flory, p 1075
Lyle Wm, p 550
Moore Russell W, r 5050
Miller Adaline, r 610
Malory Jno O, r 1740 p 115
McMillen J W, r 2730
Morgan Evan, r 1900
Montgomery Jno H, r 18880 p 2865
McMillen Elnora, r 800
McLaughlin Harry D, r 1000 p 300
McCrary Alvina, r 4940
Minton Mary Case, r 1680
Maberry Thos E, r 2280 p 75
Mount Richard, r 3960
Montgomery Sarah, r 730
Moss Benj F, r 340
McNaughton Lydia, r 3560
McNaughton Jas N, r 2880 p 455
Miller & Howell, r 8040 p 460
Marlow J P, p 50

John McKenna For Groceries and Fine Liquors.

Born's X X PALE BEER.
JNO. KEIFER, Agt.

Montgomery Wesley, p 780
Morgan W C, p 230
McMillen A M, p 155
McCrary Jno W, p 425
Nichols Mary E, p 715
Nichols A M, p 370
Nichols S H, p 235
Nichols Wm H, r 5880
Nichols Edward A, r 650 p 395
Nichols Fannie T, r 780
Nixon Hermon A, r 1440
Nichols A P, p 520
Owens John R, r 2070
Owens Robert J, r 3740 p 710
Owens David R, r 3750 p 840
Owens Wm, r 3960 p 4170
Petzold Geo, p 125
Pratt J W, p 80
Palmerton Mrs H B, p 3400
Perrin John H, r 360
Price Mark E, r 1200 p 350
Price Thomas D, r 840
Pittsford Wm H, r 1620 p 310
Pittsford Susan, r 740 p 500
Palmerton Henry, r 3260 p 345
Prior Sarah L, r 1470 p 200
Priest Isabel, r 1250
Phillips Wilhelmina, r 250
Price C J, p 330
Pence Kate, r 2130
Powell Mary A, r 1400
Powell Rees, r 3150 p 90
Powell Wm R, r 4080 p 455
Prouty Wm H, r 1740
Petzold John, r 1380
Rickley C H, p 240
Reese Geo H, p 1010
Rose Augusta, p 185
Rector J W, p 265
Ramsower Henry, p 200
Richards Geo, p 635
Ramey & Fulton, p 100
Richards David D, r 7610 p 370
Reese Mary E, r 680 p 450
Reese Wm, r 4200 p 695
Ramsower J N, r 3920 p 605
Reese Richard, r 5870
Rose Fedelia, r 4940
Robinson & Dorsey, r 2580
Richards Thomas, r 6540 p 515
Rose Martin L, r 3840 p 655
Robinson Thomas J, r 6800 p 595
Robinson John M, r 4470
Richards Howell, r 1770 p 220
Richardson J C, r 40
Reese Millie L, r 200
Rainey David H, r 2940 p 810
Roberts C M & Ella M, r 3800
Roberts C M, p 240
Reese Frank J, r 960
Robinson Frank F, r 2760
Reese Isabell C, r 200
Richards Chas, r 1100 p 200
Reese Edw J, p 200
Reed J A, p 650
Shedd Chas, r 1930
Showman Margaret, r 1420
Shepardson Daniel, r 370
Spiger Malissa, r 1200
Slough Mary, r 200
Sinnett Sarah A, r 260 p 155
Smith Herbert M, r 590
Showman Jacob W, r 3060 p 1030
Showman Wm R, r 5860 p790
Shepardson D M, r5000
Stark C R, r 4860 p 2180
Sinnett & Sheldon, r 860
Sinnett Edwin, r 9350
Sheppard Wm C, r 540
Sparrowgrove John, r 40
Stine A P, p 350
Southard A W, p 275
Smoots W C, p 150
Showman Albert, p 400
Tatham Benj F, r 2720 p 540
Thomas James, r 10
Twining Chas D, r 1220 p 335
Thomton Rosetta C, r 2220
Thompson Walter L r 3330 p 430
Thomas Evan, r 2500 p 7430
Thorn Mary, r 6900
Twining Eleva, r 260
Thomas Benj J, r 840
Tenney L F, r 100
Thomas Mary E, r 1000
Thornton G N, p 170

Smith & Norris Have a bright new stock of Sash, Doors, Blinds and Glass, cheap. THE BIG SIGN.

Smith & Norris Buy for Cash and sell rough and dressed Lumber lower than any firm in this place. **The Big Sign**

Tatham Harvey, p 330
Thompson Elizabeth, p 330
Vandebark Helen V, r 4470
Vanatta Bros, p 350
Vanatta Aaron, p 380
Wyley J L, r 1870
Wilkins Enos, r 1000 p 3760
Williams David E, r 2260
Watkins David, r 2430 p 420
Williams Lizzie A, r 3290
Warner Jacob E, r 2060 p 600
Wilson Mary J, r 1350
Wilson Jas P, r 9900 p 2280
Wright T J r 4000 p 735
Williams Mary E, r 130
Warner Barbara, r 13330
Watkins Julia L, r 2280
Woodbury Josephine r 1920 p 4920
Warden Mary, r 3480
Williams Cyrus S, r 900
Wells I E, (heirs), r 820
Wright Albert R, r 6480 p 635
Williams Hiram, r 610
Williams Herbert, p 475
Williams H J, p 270
Williams Daniel, p 270
Williams J S, p 405
Wilson S H, p 225
Williams Geo L, p 40
Williams Mrs M J, p 470
Wilson J B, p 675
Wallace J E, p 395
Wilson Frank, p 115
Wells Laura E, p 455
Warden H C, p 225

GRANVILLE S. S. D.

Bryant & Black, r 30
Bickel Frank L, r 1220
Chapin Chas T, p 280
Cullers Edward E, r 1420 p 235
Chapin Emaline R, r 2020
Dustin J L, p 920
Dustin M & J L, r 3200
Evans Geo W, r 380 p 35
Fulton J W, p 665
Frederick Jacob G, r 580 p 75
Futlerer Geo p 110
Goodrich Moses r 5960
Griffing John r 370
Goodrich & Son, p 855
Geach W W, p 515
Geach Wm, p 60
Hughs Rollin r 170
Hobart Henry W, r 1730
Hayes Adelia M, r 380
Hankinson Wm, r 180
Herrick C L, r 1420
Huston J S, r 100
Herrick C Judson, p 210
Jones Sarah F, r 250
Jones John L V, r290
James Mary r 350
Jones Herbert L, r 460
James Ellen, r 290
Jones L R, r 160
Jones John B & L R. r 10
Jones Mary R, r 1320
Kerug J H, p 760
King John H, r 560
Kibler Edward, r 320
Lewis John, p 145
Laughridge C H, p 360
Layman Jeff, p 105
Malone J C, p 350
Miller Anna B, r 260
Malone Sadie F, r 400
Martin & Fetterer, r 780
Magaw James, r 320 p 460
McClain Addie, p 1500
Prichard Walter r 380
Robinson J M, p 975
Roe Mark, p 975
Richardson John, r 150 p 145
Robinson Emma, r 1050
Schoonover Mrs Edith, p 465
Slack Chas D, p 215
Spellman Lucinda B, r 120
Stough Simon, r 80 p 325
Sheppard Thomas J, r 220
Sinnett Edwin, r 3480
Shepardson Daniel, r 1500 3000
Sampson Frank P, r 510
Spellman Wm W, r 320
Stone Clarissa r 750
Slough Mary, r 310
Shepardson F W, r 1260
Shepardson Eliza S, r 1950
Slack Dora L, r 670

LOST RUN Distillery, Pure Rye Whiskey, No. 11 West Main St., Newark, O., **R. C. BIGBEE, Propr.**

John McKenna For Groceries and Fine Liquors.

Stinger N H, p 25
Spellman Jane, p 200
Thomas Thomas J, r 3530
Thorn Mary J, r 60
Tight W G, p 190
Wyley J L, r 3610 p 480
Warden Mrs Kate E, r 2420 p 110
Wilson J W, p 85
Wilcox M A, p 130
Williams C L, p 3225

GRANVILLE VIL. TOWN ACRES.

Askley Anson, r 1060
Ashton Stephen A, r 450 p 70
Abbott Mary F, r 510
Ashton Brozitta, p 200
Brooks Mary A, r 730
Bolwine Helen, r 500
Barnes Louisa E, r 640 p 250
Clemens Lizzie L, r 410
Carter H O, r 1330
Colwell R S, r 100 p 645
Clark Augustine S, r 780 p 110
Carner Ida E, r 970
Davies Ellen, r 860
Daniels W W, r 470
Daniels E C F, r 450
Dana Wilson, r 300
Davis Walker J, r 470
Edwards Diana E, r 400
Evans Jane, r 1120
Ewing Ellen A, r 180 p 550
Ford R P, r 300
Gilpatrick J L, r 2130
Griffing Jane, r 580 p 40
Green M E, E L, & H A, r 510
Griffin, Cora B, r 800
Goff Addie, r 600
Hooley James, r 430
Hulshizer E S & W M, r 3620
Harris Chas C, r 400
Harmon Thomas, r 300
Jackson Penina P, r 200
Jones Herbert L, r 410
Jones Thos A, r 2110
James Hannah, r 560
Jackson Sam'l & Etna r 430
Jones & Williams r 540
Jones Lewellyn R, r 320
Jones John L V, r 930
Jones Rachel M, r 600
Kyle John r 1600
Little Dolly C, r 520
Munro M F & H S, r 700
McDonald Jane r 220
McDonald Flora r 680
Mynick & Hensley, r 430
Myers Anna M, r 360
Murch Isabella, r 740
Perry Wm, r 470
Patterson James, r 210
Pine James C, r 540 p 150
Rees David, r 110
Rugg N & others, r 860
Sampson F P, r 170 p 1545
Shepardson D, r 3120
Sheppard Thos J, r 60
Sinnett Edwin, r 7330
Sinnett Harriet O, r 540
Sinkfield Samuel, r 110
Spiger Condace W, r 600
Smith John, r 500 p 955
Shepardson D M, r 1280
Stevens Ida, r 400
Squires Earl O, r 900 p 75
Shepardson Eliza S, r 1560
Shepardson Daniel, r 475
Shepardson College r 75
Smoots Edward A, r 340 p 785
Thomas Benj, r 260 p 115
Thresher & Rhoads, r 110
Thresher Almon U, r 320
The B S & L Co, r 220
Williams Morgan, r 130
Wright Theo F, r 1400 p 415
Williams Ida, r 860 p 1600
Wel camhAnd h da ffih wffinbggb
Welch Amanda, r 400
Wright Chas J, r 460
Wilson Martin, r 270
Wilson Robert L, r 180

GRANVILLE VILLAGE.

Ackley J W, p 1425
Ackley Wm, p 70
Albynn Susan T, r 1800 p 4800
Abbott Mary F, r 1160 p 4800
Akins Loretta E, r 770 p390

GAS HOUSE COKE, Cleaner and Cheaper than Coal, Always on Hand at NEWARK GAS LIGHT AND COKE CO.

Consumers Brewing Co. Newark Kaiser Lager Beer. **Export Especially for Family Trade.**

Appy E F, p 405
Austin Harriet, r 1270
Austin L A, p 890
Adkins Frank, r 220 p 1800
Ashton J H p 90
Alpha Eta Chapter r 2060
Ashbrook M P, p 50
Adkins Sarah A, r 330
Arnold Mary C, r 570
Aid F J, p 190
Bushnell Julia C, r 780
Bragg Geo H, r 4660
Buxton Major H, r 1790 p 250
Black Wm M, r 380 p 1765
Bossey Henry, r 220
Bash Sarah, r 170
Barker J H & J K, r 980
Barney Joseph C, r 2850 p 350
Beckel Frank L, r 330 p 115
Bryant Lorinda L, r 540
Black Jos K & Wm M, r 950
Bean M C, r 360 p 4010
Belford Elizabeth, r 2190 p 25
Bancroft H L, r 4040
Bancroft Leroy S, r 170
Barrick Elizabeth, r 980
Bank of Granville, r 1500
Bolen Jacob, r 70
Baldwin C J, p 585
Bash Geo W, p 70
Brown J E, p 3425
Brown W C, p 400
Bancroft Amelia, p 1000
Barrett Ann, p 300
Bawden H, H, p140
Cook E P, p 50
Clemmons Lizzie L, r 360
Clemmons Martha, r 510
Clark Martha J, r 510
Carter Anna L & H M, r 2060
Cullers Alice E, r 1240 p 100
Connell F P & W W, r 780
Chrysler W H, r 560 p 120
Clark Mattie r 160
Church Susan M, r 560 p50
Chandler Chas, r 210
Carpenter Susan A, r 1160 p 250
Collins Henrietta S, r 1480
Carter H O, r 2970
Carpenter H M & W, r 600
Case Laura E, r 560
Carter A L & others, r 90
Cooley & Graves r 410
Courtney Wm L, r 430
Curtis Annetta R, r 580
Clark Rosilla S, r 510
Colwell Richard, r 2790
Case Burton, r 1220 p 15125
Cole Emily B, r 650
Cunnard Millard F, r 980 p 85
Church M E, r 640
Cooley Maria, p 700
Comstock Anna, p 670
Carter Mrs HO, p 180
Cole A D, p 352$
Clark James, p 25
Crockett J R, p 185
Dorsey E J, admr, p 250
Dorsey E J, p 430
Debow Bros, p 410
Davidson J R, p 225
Downer E M, agt, p 500
Davis Martha L, r 260
Dorsey Mary E, r 2350
Debow Anna E, r 110
Davis David A, r 390
Debow Lydia, r 190
Debow John, r 430
Davis Harriet P, r 1110
Devinney Caroline, r 810 p 55
Dixon Zella A, r 1730 p 150
Davis Harriet E, r 740
Daniels Wallace W, r 1030
Evans Isaac T, r 300 p 100
Evans Elizabeth T, r 410
Evans John D, r 600
Evans Mary ,r 410 p 150
Edwards David, r 130
Evans Clara, r 300
Evans Elvina, r 390
Eddy Maria C, r 390$
Ewart Mrs Jerusha G, r 770 p 2715
Engle, Wm, r 210
Evans M D, r 10
Evans David H, r 210 p 100
Evans Jane, r 120

FRED PRIEST Veterinary Surgeon. All Calls Promptly Attended Day or Night. Filing Teeth a Specialty. 585 S Fifth. Phones 311, 117.

JNO. KIEFER, Agt. for Born's BEER. Phone 258.

Evans Jessie C, r 330
Ewart Elizabeth p 880
Evans Mary M, p 1630
Evans J E, p 100
Ewart F C, p 425
Evans Harry, p 50
Evans T J, p 550
Futerer George, p 210
Fry J W, p 195
Frenier Oren, p 100
French C G, r 680
Follett Maria L, r 4830 p 590
Fosdick Jas R, r 940 p 945
Fosdick Jas R, exr, p 2135
Fay Chas r 1110
Follett A K, r 1200
Fowler C W, r 170
Grandstaff A, p 95
Gwiney Mary L, r 560
Gregory Rosina, r 130
Green Lydia J, r 740 p 750
Green Fannie M, r 510
Granger Miranda, r 820 p 695
Gwiney A W, r 350
Gilpatrick J L, r 300 p 480
Groves, Susan O, r 1030
Groves Susan, r 150
Granville Bank, p 3910
Green H B, p 50
Geach & Slack, p 2220
Higgins Rita p 150
Huston Burton, r 680
Harris Mary L, r 170
Humphrey Kate and Ella H Delano r 340
Harford Chas N, r 710
Howland John L, r 210
Huston Jno S, r 1110
Hollinger Sarah, r 510
Hooley & Jones, p 785
Hooley Jennie r 520
Hartman Sarah H, r 220
Hulshizer Bros, p 275
Huson Emaline, p 600
Ireland D V, p 1400
Jones E L, r 20 p 115
Jones Henry P, r 750
Jones Ellen, r 740
Jones J Boaz, r 1780 p 475
Jones Hannah, r 440 p 650
Jones Minnie B, r 1440
Jones John A,r 2370
Jones Oriel C, r 3110
Johnson Caroline T A, r 770
Jones Ellen and Hannah, r 710
Jones A H, r 440 p 260
Jones David, r 410 p 1040
Jones Sarah F, r 510
Jones Thos A, r 380
Jones Geo E, r 450
James Albert W, r 1040 p 205
Jones Isiah, r 1940 p 40
Jones J B & L, r 220
James Julia, r 470
James Thos C, r 40
Jones Grove B, r 90
James Sadie J, r 560
Jones I, r 90 p 1870
Jones Lewellyn R, r 620
Jones Sarah B, p 9500
Jones Jenkin, p 270
Jones F A, p 375
Jackson H M, p 395
Jones Coal Co, p 830
James Martin, p 90
Jones H L, p 425
Johnson W H, p 495
Jones & Son, p 7275
Jones J M, p 290
Kyle John, r 40
Kerr Wm P, r 2770
Kyle Geo G, r 1030
Kussmaul W H, r 1030 p 1825
Kink Mary B, r 840 p 2240
Kelvey John, r 30
Kussmaul Jennie W, r 1200
King Watson, p 280
Knowlton, I N, p 35
LaFarre H, p 200
Little EmmaK, p 7700
Leonard J E, p 260
Loyd Dinah J, r 1690
Lyon Julia A, r 600
Lewis Catherine H, r 240
Larimore Belle and Etta, r 1200
Lewis Catherine, r 620

White Star Laundry's Work is Unexcelled for Fine Finish on Collars, Cuffs and Shirt Work.

Smith & Norris For Joist, Scantling, Timbers, Shingles, Lath, Lime, Cement, Rock Plaster. Telephone 109. THE BIG SIGN.

Moore Eliza C, r 840
Mardis Esther J, r 1250
McKibben Mary E, r 1880
Mitchell Ella B, r 470
Morris David E, r 470
Montanya Amos, r300
Montanya Cyrena C, r 500
Myers Sarah A, r 430
Montanya Wm A, r 180 p 555
McNauhgton J N, r1160
McNaughton J N, guard. p 2800
Mitchell Clara L, r 170
Miller Fred, r 600 p 820
McClain Cora, r 990
Munson Mary A, r 1870
Merrill Mary M, r 1190
McMullen Mary E & M, r 600
Mount Emaline, p 3565
Merrill C A, p 3190
Marlow J H, p 130
McKibben Geo F, p 280
Moore Chas H, p 255
Maxfield Dorsey, p 375
Moore John H, p 1735
Munson M M , p 100
Musgrave J B, p 160
Noland Emma, r 1230 p 75
Noland Emma guard, p 200
Oglevie J L, p 450
Oglevie & Co, p 100
Osborn Isaac J, r 640
Peters Mrs Anna, p 2000
Perry L W, p 1580
Pond & Robinson, r 3400
Partridge Laura, r 1040
Powell Mary A, r 170
Prichard Walter, p 300
Prichard Walter, r 1670 p 2435
Prichard Walter, exr, p 265
Partridge Hattie J, r 510
Powell Julia S, r 1120 p 610
Perry Edith A, r 1160 p 2000
Pond Anna E, r 820 p 2200
Pond W J, p 620
Pryor Cyrus M, r 6170 p 175
Pratt P L, p 105
Pratt Sarah B, r 470
Purinton D B, p 965
Pratt & Montgomery, r 840
Ports Wm H, r 780 p 900
Piper Geo T, r 640 p 250
Palmerton Helen B, r 150
Rodeback Rhoda, r 600 p 35
Robinson B B, r 140
Rose Fedelia F, r 640
Rose Timothy, r 600
Roberts Eliza A, r 240
Raymond Mary D, r 640
Roe Mark, r 640
Reed Eliz A, r 980 p 35
Robinson John M, r 1370
Ramey DH, r 1560
Ransom Geo E, r 330
Rhoades Chas, r 1440 p 250
Ramey Lenna S, r 220
Ransom Wilbur, r 70
Robinson C C, p 100
Roberts L, p 200
Rose Susan L, p 390
Spellman Sylvester, r 2310
Stone Edith W, r 770 p 250
Sedgewick Sarah E, r 1540
Sharpe Isabella, r 750
Smith Wm B, r 210
Smith M E, r 1200
Spencer Chas, r 740
Swing Hannah G, r 780
Sinnett Edwin r 3570 p 9410
Scott Luanna, r 180
Swabb J W, r 150
Sheldon Paul W, r 770
Sanford L A, r 570
Shepardson Daniel M, r 2110 p115
Stevens Cornela A, r 320
Sinnett Hattie M, r 450
Spiger S T, r 360 p 140
Sheppard W C, r 630
Shepardson D M, exr, p 2800
Sprague Carrie, p 75
Sample John H, p 350
Sanford W H, p 155
Sheldon Miss Clara, p 800
Sheldon Eliza, p 2250
Sampson Geo W, p 710
Sedgwick W H, p 240
Smoots & Piper, p 650
Smith Lucretia, p 500

TRACY & FARMER, No. 29 South Park Place, Newark, Ohio. Dealers in Groceries, Salt, and Fish, Foreign and Domestic Wines and Liquors.

Great Western ONE PRICE Clothing House,
Call, and they will save you money.

Smith T F, r 170
Sanford Ellen D, r 700
Shutts Margaret A, r 300
Smoots Wylie C, r 970
Spiger Samuel F, r 40
Shannon Carrie, r 300
Shepardson College, r 1640
Sinsabaugh Lydia, p 150
Stokes Horace A, p 230
Spayde Mrs M E, p 950
The B S & L Co, r 580
Talbott Mary E, r 980 p 1000
Thresher A U, r 6940 p 50
Tyler Ell aS, r 680
Thomas Eliz, r 460
The Ohio Baptist E S, r 420
Thornton G N, r 430
Thomas Daniel, r 440
Taylor J B, p 55
Thompson J D, p 65
Tuttle H H, p 310
Vance Lucy W, r 510 o
Williams Mary M, r 730
Woolard Emma K, r 500
Woodworth Addison, r 880
Warden Emaline J, r 630
Watkins Julia J, r 2700 p 140
Woods Sadie F, r 900 p 110
Whiting Hattie J, r 2320 p 1000
Wilson J P, r 330 p 890
Whiting Wm, r 1410
Wiliams C S, r 1150 p 755
Wright & Sinnett, r 410
Wilson Frank, r 360
Watson Julia guard, p 740
Wetzel H C, p 500
Wilcox Mary E, p 475
Welch Henry p 90

HANOVER TOWNSHIP.

Arnold Abigail, r 150
Butcher R J r 610
Baird Aaron, p 135
Bonham L M, p 175
Brown Wm H, r 250 p 715
Brown Jacob T, r 280
Bradley Wm, r 1440 p 385
Beattey Mary A, r 980 p 170
Beall Wm M, r 4210
Bounds Mary E, r 1260
Baker Jos H, r 4020 p 420
Baird Martha J, r 700
Baird Any E, r 420
Bagent Margaret A, r 90
Brill P M, r 1350 p 330
Brown Maggie E, r 620
Bradley James B, r 960 p 265
Burrier Solomon L, r 300
Bradley Lucretia, p 1175
Bounds A A, p 195
Cheek Wm E, p 125
Claypool Felix, r 11240 p 2910
Claypool N F, r 170
Cheek Wm (heirs), r 90
Cartnail Lewis, r 610
Crawmer Peter, r 2370 p 210
Cheek Adeline, r 130 p 175
Crawmer Levi, r 1080 p 390
Cheek J H, r 620 p 390
Cheek J H & J A, r 260
Crawmer Wm H, r 860 p 320
Cheek H A, r 140
Cheek Perry S, r 400 p 100
Clark Abner, r 880 p 95
Cordray Calvin L, r 760 p 175
Cruise J F, p 160
Devore George, r 1560
Davidson Mahala, r 1900 p 125
Drumm Geo F, r 850 p 40
Davidson & Claypool, r 150
Drumm Carrie, r 680 p 100
Drumm J W, p 180
Drumm A J, p 530
Everett E H & Co, Newark, p 1000
Francis D T, r 2080 p 275
Francis Stephen, r 2280 p 300
Fleming Margaret, r 380
Fleming Nathan Q, r 6820 p 2755
Fleming Thos G, r 7860 p 2075
Flowers Amos W, r 100 p 25
Fleming Chas, p 655
Gearhart Ira, r 100
Herendean V K, p 480
Haynes F M, p 850
Hickey Edward, r 8140

Born's
BOTTLED BEER
UNSURPASSED.
JHO. KIEFER, Agent.

The American-Tribune. Daily and Weekly.
Low rates for high service.
Superior Job Printing.

Hagerty George J, r 17960
Hilleary O Z, r 80
Henderson Laura J, r 960
Hitchcock Susan R, r 380 p 145
Haynes F M, & A F, r 3380
Hagerty G J, guard. L Levingston, p 400
Hagerty G J, guard C Levingston, p 450
Hayman Absolem, p 90
Iden Mary, r 1970 p 300
Iden James, p 50
Inlow Jesse, r 200
Iden George, p 60
Iden Isaac, p 285
Johnson Hannah, r 620 p 570
Jones Sarah E, r 560
Jones Irene C, r 6850
Johnson C M, r 60
Kreager H O, p 25
Kennedy Eliza, r 70
Kreager Joshua, r 600 p 145
Lake Enoch B, r 5720
Lescalleet J O, p 75
Loughman Casper B, r 60
Leamon Daniel, r560 p 170
Lescalleet Geo H, r 570 p 410
Little E G and others, r 1750
Lescalleet Levi, r 420
Levingston J W, r 440
Largent Thomas, r 130
Lugenbeal Calvin, r 2650
Lillard Robert W, r 3120 p 860
Longstaff Wm G, r 220
Loughman Lucy, (heirs), r 390
Loughman Lee W, p 135
Lescalleet Mary A, p 135
Levingston Anna, p 512
Lake Nancy, p 85
Montgomery Felix S, trustee of Emma E, p 1800
Montgomery Felix S, r 4170 p 1365
Morrison J C, r 450
McDaniel Geo W, r 450
McDaniel Naomi, r 610 p 85
Munch Louisa, r 690
Mason Sarah Jane, r 200
Morrison Geo W, r 120
McInturf John, r 110
Morgan Geo T, r 1520 p 1490
Miner Maria A, r 3850 p 585
Mason Jesse S, r 210
Myers Enoch N, r 510 p 95
Mason John T, r 360
Melton Augusta M, p 95
McDaniel Frank, p 50
Mason Joseph sr., p 35
Nothers Jacob J & John W, r 2750 p 625
O'Bannon Anna L, r 2760
Phillips, Wm, r 1400 p 250
Phillips Benj F & Jane r 740
Phillips Benj F, r 210 p 290
Priest S D, r 3320
Perry E S, (heirs), r 140
Pinney Geo A, r 1090
Plicher Columbus, p 195
Postle H H, p 40
Pinnery Geo, p 120
Robinson & Hagerty, p 66
Richardson J W, p 150
Richardson S M, r 3010 p 705
Rush Mary E, r 550
Redman Thompson, r 350 p 185
Rian Abraham J, r 310
Rian A J, p 100
Romine Susannah, r 60
Rush Philip, r 660
Romine L K, r 410
Romine W S, r 80
Romine L S, r 740
Romine Minor, r 1230 p 135
Romine Oliver C, r 1320 p 325
Rankin L D, p 210
Romine Millard F, r 1490 p 390
Romine Chas, r 1660 p 395
Romine James T, p 85
Robinson F F, p 470
Shaw Sarah Ann, r 200
Skinner John H, r 1300 p 270
Smith Elvery, r 2320
Smith M K p 50
Simpson Loyd, r 1290 p 860
Simpson John J, r 310 p 45
Skinner Catherine, r 20
Shaw Ira, r 130
Swygart Leander, r 5500
Shaw Martha F, r 550

John McKenna For Groceries and Fine Liquors.

John McKenna For Groceries and Fine Liquors.

Swick Celia, r 180
Simpson John J, r 40
Shaw Jesse E, r 510
Skinner Morris A, r 560
Stump Isaac T, r 1190
Stump Lewis, r 50
Smith James, r 2680
Stump Thomas, p 185
Shipley G L, r 3730
Simpson Jerome, r 550 p 705
Simpson Amanda, r 140
Simpson Sylvester, r 390 p 60
Stone Evan P, r 40
Stump Catherine r 320
Stasel Albert A, r 3320
Swigart Lee & Son, p 785
Swigart G W, p 265
Shaw J E, p 50
Smith Jane, p 340
Swigert G E, p 240
The E H Everett Co, r 670
Unternaher Jacob, r 480 p 125
Varner Emanuel, r 1430 p185
Varner Loyd, r 750 p 270
Varner Thomas, r 1020
Varner Samuel, r 530 p 595
Vandebark Jacob, r 695 p 820
Vermillion G W, r 2120
Varner Lucy A, r 40
Varner Daniel, r 960 p 230
Varner Clement G, r100
Vermillion Emily, p 140
Varner Wm, p 100
Varner Marion, p 180
Wise Harvey, r 2760 p 685
Wood Rebecca, r 5000
Walker Chas & Samuel, r 780
Wickham Philip S, r 2710
Woodward Sarah C, r 3690
Woodward B C, r 30 p 7460
Wise Andrew W, r 2120 p 400
Wilhelm D C, r 6350 p 710
Wickham Rebecca, r 13560
Warden Celia, r 1810 p 140
Woodbridge & Prout r 1400
Williard James, r 270 p 70
Walcutt Thos W, r 170
Wickham Thos, r 610 p 920
Whiteford Thomas, r 140
Wily Harriet, r 130
Weakly Eliz C, r 800 p 300
Weakly J B, r 630 p 1455
Walcutt Thos H, r 70 p 240
Walcutt Elisha, r 90
Wickham E T, p 125
Wickham Thos and children, p 1280
Walker Samuel, p 210
Willey Geo B, p 165
Warman Elias, p 110
Wise O E, p 500
Wagstaff Annie, p 100
Woods Sarah, p 415

HANOVER S. S. DISTRICT.

Bolen A H, r 2740 p 185
Barrick Chas M, r 1340
Bolen G W, r 160 p 85
Claggett W L, p 480
Conway Geo, r 540
Cornell Wm H, r 390 p 25
Channell Thos Elmer r 570
Claypool Felix, r 1660
Coleman & Sager, r 10
Denman Frank guard, p 517
Denman Frank, r 5430 p 3644
Denman Acil, r 1220
Daugherty Albert, r 270
Davidson A O, r 460
Earhart Susan C, p 110
Earhart W W, r 106 0
Fleming Mary J, r 10920
Fleming N C, r 21790 p 2175
Fluhart Isaac T, r 760
Giffin James A, r 7080 p 550
Hilleary Nancy M B, r 240
Hughes Jonah, r 20
Hickey Edward, r 1680
Haynes Elizabeth, r 320
Howell Geo E, r 1540 p 100
Howell Aden S, r 2580 p 2250
Hilleary Chas M, r 3580 p 735
Hollister Frank, r 200
Hollister John, r 240
Hagerty G J, r 560
Hanover Pressed Brick Co, r 2500 p 3100
Hitchcock Sarah J, r 150
Hilleary Emily, r 70

GAS HOUSE COKE, Cleaner and Cheaper than Coal, Always on Hand at NEWARK GAS LIGHT AND COKE CO.

Consumers Brewing Co. Newark Kaiser Lager Beer. Export Especially for Family Trade.

Hutchinson William, p 125
Loar Alex, r 120 p 100
Meek Lavesta, p 576
Montgomery HamilinS, r 5730
Merchant Isaiah, r 1200 p 500
Montgomery W H & H E, r 3800
Miller & Howell, p 655
Priest S D, r 6620 p 865
Parker Jno, r 120
Romine Chas, r 1620
Romine Minor, r 1930 p 355
Ritchey Ann M, r 230
Rector G W, r 300
Rector Hezekiah, r 870
Rodgers J H, r 120
Rector David, p 175
Stump Catherine, r 7400 p 1900
Settles Florence B & Geo, r 1140
Stone Hallie, r 40
Settles A L & James, r 1230
Settles Keziah, r 420
Settles Geo, r 600
Settles Jas F, r 140 p 120
Settles G W, p 85
Stump Mary, p 400
Willey Richard, r 260
Wood Rebecca, r 1920
Williams John F, r 6390
Woodbridge & Prout, r 9560 p 1050
Willard Geo E, r 140 p 50
Wood Louisa, r 520
Willey Alonzo, r 140
Williams J F & Son p 1990
Wood Frank, p 40
Yancy F G, r 800 p 30

HANOVER VILLAGE.

Anderson Belle, r 330 p 800
Arndt Chas B, r 1320 p 1505
Arndt Horace D, r 530 p 25
Barcus Thos N, r 540
Brown Frank P, r 220 p 130
Buckingham Thos N, r 540
Banks William, r 170
Coon Israel, r 20
Coon Eleanor, r 180
Coon Israel, r 440
Criss D S, p 410
Camp Wm A, r 170
Cummins C W, p 435
Camp Mary M, r 220
Claggett Chas, r 260
Cummons Geo, r 190
Ellis Ransom, r 150
Evans Hester A, r 400
Evans Wm D, r 480
Ellis Elizabeth, r 370
Ferguson J C, r 310 p 1995
Fleming James M, r 320 p 60
Fletcher Sarah, r 170
George W W, r 100
Harrah Wm L, r 210
Hollister Geo, r 110
Hilleary O Z, r 110
Holmes John T, r 20 p 110
Holmes Joseph, r 230
Hilleary Emily, r 680 p 3165
Hollister Amanda, r 20 p 415
Howell Geo E, r 20
Holmes J S, p 70
Hollister Frank, p 100
Howell A W, p 230
Hilleary & Howell, r 200
Hughes Josiah, r 120 p 100
Haynes Jas T, r 110
Ide Samuel, r 350 p 155
Kennedy Anthony, r 40
Kennedy Fannie, p 600
Kincaid Thomas, r 120
Kreager Eliz C, r 190
Loar Frank J, r 140
Loar Chas, r 40
Loar Homer, r 40
Munch L S, p 160
McGinnis G W, r 150 p 50
McVicker Jno C, r 160
McArter S D, r 41 0
McKee Daniel, r 320 p 45
Myers Curtis S and Roxie, r 90
Munch Louisa E, r 900 p 465
New Home Lodge, r 390
O'Neil John, r 40
Richardson Martha, r 120
Rodgers J H, r 130 p 3355
Robinson John, r 100
Richey C W, r 110 p 75
Richardson Geo, r 220
Robertson Susan V, r 730 p 2155

FRED PRIEST Veterinary Surgeon. All Calls Promptly Attended Day or Night. Filing Teeth a Specialty. 585 S Fifth. Phones 311, 117.

JNO. KIEFER, Agt. for Born's BEER. Phone 258.

Rogers Morgan, p 200
Swan Mary J, r 240
Stone Hallie, r 590
Sturman Orlena, r 310
Smith Elvey, r 60
Settles James F, r 20
Smith Harvey N, r 340
Sturman Chas G, r 80
Stockbarger W W, p 230
Stone Lavina, p 45
Stone J N, p 210
Smith Elvey, r 80
Stone E P, r 420
Stone Evan P, r 240
Taylor, Wm, r 110
Thompson Martha J, r 60
Taylor Jas W, r 450
Teagarden Ellen, r 140
Webb Elizabeth, r 40
Wilson Alfred B, r 110
Woodbridge & Prout, r 650
Walrath Samantha J, r 540 p 70
Weaver Nellie M, r 440
Webb John, r 30
Webb John R, r 150
Weaver D W, p 170
Weiss A M, p 75
Warner Joseph, p 200
Yancey F G, r 60

TOBOSO.

Bonham Lemuel & S A, r 430
Cooper Jane, r 240
Davidson Margaret, r 360
Davidson A O, r 120 p 1030
Davidson Margaret N, r 290
Gearhart Geo W, r 320 p 180
Irwin Robert T, r 570 p 600
Levingston Mary A, r 440
Levingston Joseph, r 260
McFarland Robert, r 230 p 210
Miller J Fielding, r 20
Norman Ross E, r 930 p 235
Offenberger Frank, r 440
Simpson Isaac, r 240
Sheppard Wm H, r 60
Wickham Thomas r 60
Weakley J B, r 560
Wills Mary A, r 300

HARRISON TOWNSHIP.

Armstrong C V, r 220
Alward Chas N, r 2620 p 585
Alward Samuel J, r 2530
Algeo Thomas, r 2520 p 465
Algeo Robert C, r 3460 p 1015
Algeo Allen T, r 2650
Avery Christopher, r 1150
Andregg Jacob, r 2800 p 345
Avery A H & T H, r 20
Alward Ira L, r 1800 p 195
Alward John H, r 1820
Angevine & Peters, r 60
Arnold Julia A, r 400
Alward Hannah M, r 2150
Alward Francis M, r 20
Algeo Robert, r 3360
Alward Cary L, r 340
Bates J C, p 145
Brady Geo E, p 65
Belt B C, p 20
Beaver Eliz M, p 730
Brown & Avery, p 390
Beecher Julius S, r 8100
Brown James C, 2160
Butler Sarah, r 670
Butler Elias, r 2640
Butler Cornie, Dell & M, r 1600
Beecher Eugene S, r 580
Bates Cosmer, r 1920
Board Thomas W, r 250
Brown Thomas Jr, r 1180
Belt Benj C, r 520
Brady Geo E & D L, r 420
Board Emily J, r 270
Bavid H H, r 3640 p 480
Black Ella, r 300
Camp Chas, p 230
Cunningham Mary, p 550
Condit M C, p 420
Condit Edwin A, p 685
Camp J W & T B Carter, r 40 p 200
Comstock John & Alpha, r 50
Cunningham James, r 7380

NEWARK CYCLE STORE, 42 NORTH THIRD STREET. Bicycles and Sundries. Repairing and Livery. Everything for the Cyclist Chain and Chainless Wheels.

Smith & Norris For Joist, Scantling, Timbers, Shingles, Lath, Lime, Cement, Rock Plaster. Telephone 109. THE BIG SIGN.

Cunningham P F, r 2410 p 165
Channell J R & Chas, r 4420 p 530
Condit Emmitt H, r 5040, p 745
Condit Mathias C, r 4580 p 500
Case H C & B, r 2000
Clark Jesse, r 2740 p 190
Cunningham Hannah M, r 1160
Chadwick Byron, r 700 p 345
Condit M C & J E, r 900
Clark Isaac M, r 830 p 100
Courtright T E, r 1180
Channell Ella, r 2160
Camp Anna V, r 1380
Camp Abraham E, r 2440
Charles Elizabeth, r 2520
Camp John W, r 40
Clifton Ida C, r 40
Carlisle Eliz, r 2580
Clark Henry A, p 120
Case Henry C, p 425
Cain Geo W, p 655
Courtright T E, p 225
Daniels John T, r 3770
Daniels Aurelia A, r 1640
Dennis John, r 980
Daniels Edward, r 550
Daniels Geo W, r 1880 p 360
Deeds Jno J, r 8680 p 5570
Deeds Susan C, r 5060
Defrance Wm, r 5050 p 2240
Day John, r 290 p 40
Duncan Andrew J, r 1600 p 200
Daniels Elias E, r 2180 p 430
Daniels Landon L, r 1650
Dennis Jno W & E, r 480
Dewolf Anna, r 180
Daniels Jno J, p 430
Deeds & Lucas, p 520
Edwards Jno W, p 275
Edwards Rachel, p 295
Ernick Wes, p 145
Evans David W, r 3150 p 1400
Evans Jno M, r 980
Evans Robert H, r 1720 p 390
Edwards Fannie S, r 4600
Evans David & T R, r 2660
Evans Eleanor, r 1860
Elliott E W, r 1900
Edwards David, r 6300
Edwards Thomas, r 3360 p 240
Edwards Thomas, r 3360 p 240
Eggleston Wm, r 140
Forsythe Geo, r 3730 p 1005
Finkbone Isaac, r 6820
Fairchild Simon S, r 2510 p 635
Forsythe Milton, p 430
Farmer Daniel, p 140
Gurney H M & Harris D, r 700
Green George R, r 3530 p 275
Gill John, r 11100 p 250
Gamble Orell, r 150
Gamble Leonidas, r 760 p 145
Geiger Henry, r 3170
Gary Ulysses S, r 2400
Hoyt Sarah, p 320
Headley Minerva, guard, p 300
Hutchins Chas, r 1820 p 375
Headlee Minerva, r4600 p 225
Hunt Victoria A, r 290
Huebner Amelia, r 3300
Hancock Chas, r 290 p 60
Hartsock Jno D, r 280 p 180
Hartman Sarah, r 210
Harris J R & E E, r 1120
Harris Emma E, r 840
Headlee Zella, r 1080
Headlee Benson R, r 1640
Headlee Ada A, r 840
Headlee Thos E, r 1080
Harris James R, p 275
Harris Jno A, p 500
Hueber Severne, p 500
Hueber Emelia, p 600
Harter Henderson, p 330
Hunt Y T, p 100
Harris, Desting, p 110
Hanna Wm S, p 665
Ins William, r 250
Jackson Francis, p 295
Jacobs James, p 95
Jones B E, p 685
Jones B E & M C, r 5700
Johnson Sarah J, r 420
Johnson Wm C, r 1320 p 205
Jackson Francis & E, r 3140
Jones Thos M Jr, r 5540
Jones Benj M, r 3510 p 430
Jenkins Lewis, r 1700

TRACY & FARMER, No. 29 South Park Place, Newark, Ohio. Dealers in Groceries, Salt, and Fish, Foreign and Domestic Wines and Liquors.

Great Western ONE PRICE Clothing House,
Call, and they will save you money.

Jessup Ida, r 320
Keller Jno F, p 600
Kaufman J S, p 75
Klinck Perry, r 730
Klinck Geo E, r 1830
Kummer Jno U, r 360 p 1000
Lucas W H, p 210
Lytle Cora, p 65
Larimore Wm, p 260
Lewis Daniel, r 3750
Law Richard, r 180
Larimore Samantha E, r 2840
Legg Wm, r 1200 p 1275
Langle Chas, r 1900
Lucas Mary C p 525
Leatherman F P, r 280 p 125
Langle Chas, p 305
Lamp J E, p 50
Morrow Geo, p 255
Morrow H J, p 155
Montgomery J H, r 8640 p 770
Morrow Latto, r 160 p 100
Messenger Jno, r 1140 p 60
Messenger John, r 1730
Monnett Joseph, r 1230
Moore Jno W, r 4950
Maxwell Alexander, r 430 p 935
Morrow Catharine, r 730
Montgomery Wm H, r 3630 p 480
Miller Chistopher, r 350
Mauger Fred L, r 4130
Moore Martin C, r 700
Morrow Ebner K, r 220 p 470
Morrow Sarah, r 60
Miller Rosan, r 240
Montgomery Wm H, Agt, p 2780
Montgomery Henry, p 800
Mazelin Isaac, p 570
Nichols Herbert L, p 955
Nichols Geo W, r 6760 p 4975
Nichols Charles, r 9380 p 1305
Nichols B F, r 2200
Nichols Violet, r 1650 p 310
Nichols Karl, r 1030 p 65
Outcalt Geo W, r 2200
O'Hare F M & Co, p 205
Peck Mary C, p 190
Pryor, Matilda, p 110
Patterson John, r 2040 p 335
Peck Dexter, r 1930 p 245
Peck Perry, r 2710 p 305
Peck Willis, r 1830 p 290
Pryor A & M, r 1410
Rugg Sylvester, p 10
Richey S S, p 615
Rinehart D C, p 90
Rogers Oscar W, r 1410 p 700
Rogers Harvey, r 1900
Rogers Wm, r 3620 p 125
Reelhorn Caroline, r 2310
Rugg Eliz A, r 40 p 60
Rogers Catharine, r 250
Rugg Emma C, r 1030
Rugg Luanna, r 610
Rugg Samuel and others, r 1000
Richards Rebecca, r 2030 p 205
Richey Geo, r 2760 p 115
Reelhorn Jno W, r 600
Rowling C M & Dora M, r 1500
Rowling Chas, r 770
Reis Margaret, r 1220 p 345
Roby Anthony K, r 30
Richey Luther L, r1780
Richey Wm, p 65
Rogers Eliz J, p 1330
Rogers Rosa E, p 900
Smith W H, p 75
Selwage Frank, p 30
Smoke Jacob, p 390
Snelling Geo W, p 60
Slabaugh Jacob, p 85
Slabaugh Caroline E, r 780
Sinnett Edwin, r 8620
Shank M A, r 2850 p 135
Slough John, r 4320
Spellman Timothy M, r 220
Spellman Almon, r 1280
Stotthart Joseph, r 1800 p 1590
Smith Emma E, r 2300 p 350
Smith Alexander, r 5330
Sanders Benj W, r 1460
Smith Barbara E, r 1680 p 225
Shaffer Perry W, r 1320 p 330
Slabaugh Frank E, 60

Born's
BOTTLED BEER
UNSURPASSED.
JHO. KIEFER, Agent.

The American-Tribune. Daily and Weekly.
Low rates for high service.
Superior Job Printing.

Seville Geo W, r 770 p 635
Spellman Gilman, r 440 p 75
Seymour Wm & Clara, r 4880
Scott Rhoda, r 130
Stothart Margaret, p 1320
Shank Geo E, p 330
Shouman Ira, p 865
Seymour Wm, p 610
Spellman John D, p 300
Slough Martin, p 605
Thomas Willie B, r 1120
Thomas R J, r 950
Tunison Wm, r 5570 p 640
Trustees U M Church, r 580
Thomas Belle, p 285
Tunison John M, p 135
Thomas H E, p 100
Tatham Doly M, p 2645
Thomas Frank J, r 260
Thomas Ellis, r 1470
Union Central Life Ins Co, r 2180
Vadakin Francis, p 140
Vance Geo A, r 5350
Van Kirk W J, r 1240 p 2070
Van Kirk Mahlon M, r 500
Van Kirk Catharine E, r 260
Wooster Daniel, p 185
Walker W H, p 50
Williams Elizabeth, r 700 p 105
Willoughby James, r 2580 p 1890
Wells Joseph A, r 2080
Wells Frank r 2230 p 380
Wells Charles, r 4980 p 1085
Williams E B, r 660
Wells Asa & Fanine, r 1760
Wright Fred S, r 1940
Wells Alexander, r 1700 p 580
White Wm B, r 320 p 140
Wells Geo E, r 1900
Wells Mary, r 250
White Lemuel H, r 580
Wells Samuel P, r 2170
Wells Isaac, r 3300 p 225
WhiteWilcox J C, r 2080 p 440
White A J, r 2000
Wells Reason, r 9760
White Wm W, r 2100
Wilah Joseph G, p 1110
Wells Asa, p 235
Wooster Jacob J, p 260
Wylie E, p 2075
Winters C C, p 225
Woolard Jesse, r 5120 p 1055
Wygant Jno C, r 1280 p 60
Wygant James, r 140
Williams Sarah A, r 1560 p 160
Wells Henry, r 4970 p 160
Wells Henry, r 4970 p 475
Guard, p 200
White Mary A, r 740 p 870
White Maria, r 1120
Wells Henry C, r 3460
Welch John, r 6560
White L H & L J, r 870
Welch Joseph G, r 2000
Wickliff L B, r 840 p 50
Woolard E D & Chas, r 2400
Walker Belle, r 60
Wells Sarah C, r 420
Wood Thomas M, r 1410
Wagner Mary Ann, p 500
Youmans Mead & Youmans, r 1900
Zartman Martha E, p 3200

KIRKERSVILLE VILLAGE.

Alward Mary E, r 230
Austin A H, r 310
Arras John D, r 230
Anderson Hester, r 420
Atkinson Jos, r 100
Baker Linius L, r 100
Bragebill Rebecca, r 160
Bucey, Mary A, r 360
Bonham Mary A, r 160
Browning Pauline, r 260
Comstock James, r 160
Cummings Cora E, r 10
Carrico Alice L, r 290
Chenowith Thomas, r 40
Daugherty H W, r 240
Davis Philena B, r 340
Dewees Fannie A, r 250
Day Ruth, r 100
Davey Geo C, r 180 p 380
Duff James, r 350
Embry Eliz J, r 390 p 1865
Embry John, r 110
Fishbaugh Emily M, r 40

John McKenna For Groceries and Fine Liquors.

Bion's X X PALE BEER.
JNO. KEIFER, Agt.

Friend Joshua B, r 200
Gay Thomas M, r 250
Geiger Henry, r 630 p 125
Gilmore Mary, r 640
Harris James T, r 670 p 3975
Headlee Warren E, r 190 p 70
Hand Wm, r 520 p 55
Hilliard J V, r 280
Insley Simpson, r 140
Jacobs Mary S, r 380
Kirkersville Lodge No. 58 I O O F, r 690
Kelley Sherman D, r 600
Lamp Maholm and Mary, r 240
Law Richard F, r 400
Law Richard, r 150
Lawyer Missouri, r 170
Lawyer Peter C, r 200
Lucas Lucinda, r 330
Miller Esther A, r 130
Myers Nancy, r 230
McArthur Amelia, r 660
Mauger J N, r 420
Messick Wm H, r 160
Mauger Samuel C, r 260 p 1800
Owens Wm H, r 160
Palmer Samuel D, r 120
Pierce Mary Ann, r 290
Parkinson Nancy, r 160
Palmer Mason H, r 150
Randall Thomas, p 555
Riley Mary Ann, r 120
Rhoads Lewis, r 370
Ricketts Jane, r 170
Rickley Jacob, r 30
Ruckman John, r 240
Rosborn Benj B, r 310
Randall Sarah E, r 80
Reelhorn Jno W, r 450
Randall Bros, p 440
Randall Chas, p 190
Spurgeon Jas A and Ida, r 40
Stone Samuel, r 590
Stone Wm, (heirs), r 140
Strickler Jane, r 420 p 250
Stone Catherine, r 520
Simmons Wealthy, r 830
Simmons H H, r 330 p 1070
Smith Sarah A, r 160
Turner Harvey, r 310 p 160
Turner Ann M, r 110
Wagey Philip E, r 270
Wagey John H, r 210
White Stanley B, r 260 p 60
Walker Belle, r 840
Zickle Stella, r 250

OUTVILLE.

Black Ella, r 210
Camp Wm, r 220 p 10
Camp Sarah J, r 300
Dewolf Ann, r 670
Dewolf Geo M, r 40 p 20
Ely Martha J, r 500
Farmer Martha, r 370
Legg Wm Jr, r 480
Legg Clarissa, r 590
Morrow Emma, r 200
Miller Lotta, r 130
Metcalf Elial, r 300
Rugg Nat, guard, p 1000
Rugg Bros, p 3275
Rugg Samuel, r 290
Rugg N and others, r 180
Shaffer Allen G, r 160 p 200
Wells Samuel P, r 780 p 330
Wells Geo E, r 380 p 245
Williams Peter and Anna, r 230

PATASKALA S. S. D.

Atkinson, Joseph, trustee of Frank Sharer, p 2275
Atkinson Joseph, trustee of C. M. Sharer, p 764
Atkinson Joseph, r 14790 p 3700
Atkinson Mary, r 4100 p 425
Burkham, F A, r 460
Beaver Eliza M, r 5900
Butler Sarah, r 1530
Chadwick Byron, r 5080
Condit Martha C, r 6140
Elliott Emma, p 1600
Emswiler John, r 4520
Elliott MosesC, r 7620
Elliottt Samuel B, r 2840 p 3005
Evans David and T R, r 2640

Smith & Norris Have a bright new stock of Sash, Doors, Blinds and Glass, cheap. THE BIG SIGN.

Smith & Norris Buy for Cash and sell rough and dressed Lumber lower than any firm in this place. **The Big Sign**

Elliott Gertrude, p 1800
Elliott Josephine, p 2500
Elliott S B, guard, p 250
Elliott Sarah H, p 3590
Fraker Geo W, r 420
Grable Frank, p 190
Grable Isaac H, r 8770 p 690
Miller A R and others, r 5650
Miler H C, r 4800 p 775
Mead Wm H, r 3920 p 1455
Miller A R, r 40 p 1010
Mazelin Isaac N, r 3540
Philbrook Seth, r 2040
Ritchey Wm, r 6780
Rinehart Mary C, r 440
Vandorn Brainard, p 430
White S H, p 260
White Silas F, r 6100 p 3060
Youmans Emily J, r 6050
Youmans Moses E, p 510

HARTFORD TOWNSHIP.

Armstron C V, r 765
Turner H R, r 710
Buel Ora D, r 5320
Brazill Henry M, r 1120
Benner John H, r 2670 p 610
Beatty Wm, r 6420 p 500
Buel Edwin, r 4650
Buel Lora, r 1900 p 520
Benner Jacob, r 2130 p 1085
Benner Daniel, r 1770 p 470
Baker B W, r 3880 p 517
Bronson Levi, r 1930
Butt Lucinda, r 1440 p 114
Bowers Jacob, r 1520
Biggs James, r 1740 p 260
Barcus Jasper, r 1120
Brush James, r 40 p 100
Barcus Peter, r 480 p 70
Buel Curtis, r 1680 p 70
Barcus James, r 460 p 106
Boyd H W, r 300 p 332
Barber Sophia and J W, r 1780
Baker H T, r 2940 p 510
Barcus Jas and Florence, r 3250
Benoy Emanuel, r 3025
Barber Jno W, p 350
Benoy W B, p 223
Biggs James exr, p 840
Bowers John, p 45
Choiners Carrie P, r 660
Curry John M, r 3610 p 617
Clayton Stephen, r 720
Corbin Thomas J, r 1860 p 934
Cunningham J R, r 7360 p 1960
Cramer Wm M, r 2470 p 234
Cush James B, r 1600
Crouse Geo W, r 1420 p 1120
Costner Edwin S, r 2230 p 482
Cumpston L D, r 3140 p 460
Clayton Timothy, r 100
Coman Martha S, r 2580
Curry Jno M and Nellie, r 2560
Clayton Tim and Rose, r 180
Cramer Samantha C, r 1520
Clouse Wm H, r 580
Carpenter Wm H, trustee, r 900
Carpenter W R, r 770
Cross Augustus B, r 260
Corbin Mary, p 66
Corbin G L, p 126
Crow A B, p 290
Choiners Frank, p 40
Davidson G W, r 2820
Dixon Jennie C, r 1330
Day Wm, r 1420 p 167
Davidson Jno W, r 1750
Dalley Ephriam, r 5100 p 955
Davidson Geo, r 270
Davidson Wm O, r 2140 p 640
Day Middleton, r 600
Debolt Sarah Ann, r 710 p 134
Downing Nancy, r 1620
Davidson Louisa, r 730
Downing Eli, r 1630
Downing Luella, r 480
Dewitt Wm, r 1650
Day Charles, p 100
Davidson Otis H, p 190
Dewitt Wm, p 286
Feasel Wm, r 260
Frankenberg Geo, r 2610 p 172
Featheruff T J, r 2680 p 323
Feasel J W, r 240 p 275
Foreman Ann, r 900 p 25
Featheruff Edward, p 200
Gault J W, p 100

LOST RUN Distillery, Pure Rye Whiskey, No. 11 West Main St., Newark, O., **R. C. BIGBEE, Propr.**

John McKenna For Groceries and Fine Liquors.

Green Newell E, r 700 p 160
Grandstaff Douglass. r 1430 p 103
Grandstaff Truman, r 1180 p 100
Grandstaff Isabella, 2540 p 425
Grandstaff J W, r 440
Graham E E, p 103
Green Chas B, p 140
Hall J N, r 1140
Higgins Jesse, r 940
Higgins Aaron B, r 2380 p 446
Haynes Eli, r 2470 p 314
Huffman Landon, r 700
Harris Wm P, r 2000
Hupp Theodore, r 1970 p 134
Herman Noah, r 3700 p 964
Huffman Mary J, r 210
Harris S R and Sarah E, r 2430
Higgins Wm and Jacob, r 2500
Hall John L, r 400
Higgins Margaret, r 370
Hawkins Elmer W, r 580
Haynes John, r 2530 p 3500
Harris Kate D, r 1840
Higgins Jno W, r 520 p 35
Hoover, F W and S C, r 2880
Higgins & Day, r 560
Harris Margius L, r 1840 p 220
Hoover T E, r 200
Haines Mary E, r 800
Haynes Anna E, p 1000
Haynes Alta, p 100
Harris John A, p 310
Higgins Jacob, p 512
Higgins Jacob, exr, p 1200
Huffman Mary L, p 55
Jackson B S, r 2440 p 290
Lake Homer E, p 920
Lathrop EstherA, p 120
Lathrop Horace, r 3740
Lake Jesse, r 4940
Lake Flora L, r 1850
Larkins R D, p 400
Longshore A S, p 225
Myers Elnore, p 200
Myers Clark, p 150
Miller Geo M, r 4420 p 265
Miller David, r 2970 p 140
Mitchell John, r 6320 p 515
Meredith Andrew J, r 2680
Mills Webster L, r 4480 p 673
Meredith Emily, r 300
Marple Jane, r 1110
Myers John, r 2080 p 210
Murphy Malinda B, r 4530
Matthew J B, r 1060
Miller Clarissa, r 1160
Miller L D, r 50
Matthews Lucy Ann, r 450
Mauger Joseph, r 1350 p 50
Maught J G, p 293
Marple Joseph, p 114
Meredith & Uley, p 570
Mauger W F, p 170
Mitchell EO ,p 306
Nuff Inez V, r 200
Oglevie Geo, r 8100 p 813
Oglevie Mary F, r 630
Oldaker J W, r 3860 p 530
Oglevie Chas, r 720 p 293
Oglevie Luther M, r 2880 p 480
Oglevie John L, r 2440 p 243
Oglevie Geo admr, p 1110
Overturf Geo W, p 90
Overturf H S, p 200
Payne Lawrence, p 245
Parmer Edward H, r 700
Poppleton B Morgan, r 2110
Perfect Francis, r 3330 p 1160
Portz Edmond J, r 1500
Parmer Edward, r 740
Pickering Albert, r 1250 p 166
Patton Samuel H, r 4070
Pierson Ira A, r 2970
Pratt Oscar R, r 7120 p 815
Parsons Merrill C, r 2300 p 200
Perfect Howard H, r 2000 p 337
Ports Louisa, r 980
Patton Jason, r 2060 p 405
Penwood Mary S, r 340
Payne Delano, r 1320 p 143
Perfect Levi C, r 1820 p 400
Penwood Wm A, r 340
Patton Frank, r 1800
Phelps John F, r 1860 p 204
Paul Daniel, r 5120
Painter, Peter, r 1260
Poppleton Effie, p 364
Patton Charley, p 382

GAS HOUSE COKE, Cleaner and Cheaper than Coal, Always on Hand at NEWARK GAS LIGHT AND COKE CO.

Consumers Brewing Co. Newark Kaiser Lager Beer.
Export Especially for Family Trade.

Post E J, p 265
Ross Martha J, r 630
Ross Thomas W, r 2860 p 1100
Reynolds Sylvester, r 3420
Ramsey David T, r 2760
Searles Chas L, r 1600 p 590
Sherman Silas M, r 1500
Selby Marion M, r 180
Stull Joseph, r 1720
Stull Martha J, r 570
Smith Burnett F, r 1420 p 170
Searles Louisa, r 300 p 23
Shaffer Simon, r 330
Shamon Emanuel E, r 3600 p 343
Sowers Emaline, r 630
Stockbarger Wm, r 2140
Samuels Samuel E, (heirs) r 3470
Sinkey W D, r 3200 p 373
Skinner Morris, r 230
Swisher Harry, r 1850
Selby Burr A, p 267
Sinkey Frank, p 153
Sherman L W, p 626
Stull Geo, p 183
Thrall Geo O, r 1380 p 307
Thrall Wm, r 1810
Thrall Franklin, r 1850 p 336
Thrall Wm H, r 1000 p 1250
Thrall Wm & Franklin, r 610
Thrall Corwin, r 20
Trout E A, r 1260 p 90
Taylor Sarah, r 1700
Taylor Geo H, p 240
Turner Peter, p 410
Tuttle Levi, p 223
VanFossen Geo B, r 4440 p 3510
VanFossen Minerva J, r 2900 p 3000
Wilson Levi J, r 3190
Willison Oliver, r 7340 p 814
Walters Exa, r 80
Willison M D, r 2900 p 1330
Winslow Horace, r 2470
Wiley Chas F, r 1200
Walker John, r 2310 p 150
Webb Nathan, r 1100
Webb Wm, r 700
Wiley Sarah A, r 1170
Wiley John O, r 2420 p 266
White Wm E, r 2720 p 400
White L R, r 1920 p 376
Wells Clarence W, r 2100 p 220
Willison W B, r 4890 p 1150
Wright Henry L, r 1240
Warner Daniel, r 3140 p 316
Willison Kirk, r 2470 p 764
Welch Eleanor, r 860
Warner Nancy J, r 160
Williams Cyrus, r 680 p 205
Williams Amanda J, r 160
Wilson J E, r 260 p 102
Walker Abraham & Co, r 850 p 134
Wolfe Esther L, r 1450
Walker David, r 1130
Wright Frank P, r 880 p 110
Wright Smith S, r 2280 p 445
Willison Della L, r 1340
Whitten Malissa, r 840
Willison J J, r 940
Whitten John F, r 400 p 175
Willison H E, r 40
Willis Alice, r 700
White Lorenzo, r 980
Williams Henry, r 640
Warner John H, p 475
Winslow Mary R, p 380
Winslow Herbert E, p 310
Wright Effie, p 90

HARTFORD S. S. D

Barrick Chas G, p 43
Baker David r 4540 p 290
Benoy Thomas, r 2980 p 247
Bell Stephen, r 400
Buel Curtis B, r 1100 p 140
Clark Lewis S, p 1210
Clark Oris A, r 5020 p 216
Cunningham J R, r 20
Clark Herman S, p 90
Davidson G W, r 800 p 480
Evans N W, r 1610
Galloghly Minor, p 190
Graves Henry, r 560
Hall John L, p 674
Hall Jasper N, r 1890
Hoover C S, r 190
Hall Sarah C, r 350

FRED PRIEST Veterinary Surgeon. All Calls Promptly Attended Day or Night. Filing Teeth a Specialty. 585 S Fifth. Phones 311, 117.

JNO. KIEFER, Agt. for Born's BEER. Phone 258.

Hall John N, r 6510 p 300
Huffman Mary J, p 500
Kasson Martha, r 280
Miller Lida H, r 4850
McCracken Jennie E, r 3150
Miller David, r 770
Morse Phloe, P r 540
McCracken C L, r 50
McKinney J H, p 453
Pumphrey R F, r 5080
Pumphrey E H, r 1730
Perry Stacey W, r 1230
Perry S B and Carrie, r 730
Perry S B, p 543
Reynolds S S, r 4590 p 220
Ramsey David T, r 920
Spangler F L, r 144
Stultz Bertrand L, r 2280 p 80
Stultz Lydia F, r 250
Stultz Albert, r 1350
Streeter Richard, r 300
VanFossen Clementine, r 1200
Williams Fred, p 225
Wells Albert jr, r 2600 p 90
Wells Albert, r 6000 p 325
Wells Truman A, r 4080 p 260
Wells Henry, r 1520 p 115
Williams Emily A, r 5530
Wright Rosetta C, r 700 p 60
Wells Frank H, r 1780 p 260
Willison Statira, r 470
Wright Mary E, r 2820
Wright W P, p 120
Wright Henry L, p 610
Willis C F, p 105
Williams T J, p 100
Young Ida M, r 2810
Young Clarence, p 254

HARTFORD VILLAGE.

Arrick Louisa, r 70
Bailey Fred, r 210
Bell Sarah E, r 270
Burrell A D, r 240
Buel Sophronia, r 290
Billett Edward, p 300
Cumpston Benj, r 410
Coleman Sarah E,r 1030 p 740
Coffiel Jacob, r 340
Carpenter Rosa, r 100
Clayton David, r 180
Canady Columbus, r 60
Cunningham J R, r 600
Coleman Joseph, p 5795
Dent E H, r 680
Dobbyn W A, p 1000
Eddleblute Chas W, r 390
Evans N W, r 140 p 243
Ely Ira, r 360
Evans Henry A, r 280
Featheruff Lucinda, r 620
Graves P A, r 800 p 160
Graves Rhoda H, r 620
Graves Harris, r 280 p 625
Haugh & Frankenberry p 130
Haugh Ed, p 110
Hilliard J V, r 600
Harris Martha, r 580
Huffman Emma, r 850 p 1560
Hempstead Eliza, r 210
Hoover Frank E, r 1560 p 2760
Hempstead Chas B, r 170
Hartsock Wm H, r 170
Hall Rebecca, r 560
Hoover Stanton E, r 310 p 180
Hogle Harris, r 100
Hunter Ruth, r 340
Harris Samuel R, r 410 p 325
Hoover Frank E, r 390
Hilliard Mary, r 90
Hooper & Son, p 950
Hall Jasper N, r 490
Hoover Huldah, r 880 p 3000
Hughes Jno J, r 10
Hall R P, r 340
Harris Amos, p 50
Harris T W, p 50
Hempstead C B, p 5775
Hoover T P, p 140
Hoover Mary C, p 625
Jacobus Joan, r 450
Kasson Martha, r 520
Kasson Irwin, p 220
Leamon Ruth, r 340

NEWARK CYCLE STORE, 42 NORTH THIRD STREET. Bicycles and Sundries. Repairing and Livery. Everything for the Cyclist Chain and Chainless Wheels.

Smith & Norris For Joist, Scantling, Timbers, Shingles, Lath, Lime, Cement, Rock Plaster. Telephone 109. THE BIG SIGN.

Lyman Geo M, r 720 p 143
Lincoln Wm H, r 690 p 70
Leach A M, p 250
Miller C L, p 3800
Miller David, r 630
Miller & Parry, r 160
McCracken C L, guard, p 1770
Oglivie Margaret A, r 860 p 1100
Pumphrey Dobbyn & Hall, r 600
Payne Mary J, r 340
Perry S B, r 550
Perry & Hoover, p 1300
Rosemond S T, p 2350
Rutter Laura E, r 70
Riley C L, p 72
Shaffer Simon, p 825
Stultz Albert, r 900 p 115
Stadden Fayette, r 550 p 825
Samson Jas H, r 410
Speer C E, r 180 p 50
Seigfried Clyde M, r 50
Sturtevant Sarah E, r 480
Spanks Jane L, r 180
Stone F D, Ex'r of Caroline Stone, p 1700
Thompkins Geo M, r 270
Van Fossen G B, r 260
Van Fossen Susan, r 390
Willison Statira, r 200 p 400
Weiant George, r 1100 p 9690
Wells Albert, r 1020 p 167
Wells Henry, r 820 p 736
Williams Henry, r 410
Worline Wm, r 360
Wells Eva, r 410
Wells Timothy, r 10 p 100
Wells Truman A, r 270
Webb Nelson, r 150 p 600
Willison M, p 870

HARTFORD TOWN ACRES.

Barr Jacob A, r 530 p 650
Bell Stephen, r 1440 p 375
Barrick Chas G, r 90
Crow Mary, r 170
Criswell Mary J, r 530
Coleman Sarah E, r 190
Cowell Emaline, r 130
Carpenter Lavina, r 390
Clark Lucy J, r 340
Evans U W r 850
Ely Wm F, r 160
Farnsworth Emma, r 940
Graves Mina, r 300
Graves Isabella, r 340
Grandstaff Jeremiah, r 260
Graves P A, r 210
Grandstaff Moses, r 680 p 1386
Grandstaff Louisa A, p 500
Harris Wm P & S E, r 660
Hoover Lillian, r 40
Hoover Linus G, r 40
Hoover Flora, r 40 p 250
Hoover Minnie, r 40
Hoover Carl S, r 40 p 100
Hoover Flora and Minne, r 40
Harris Samuel R, r 50
Harris Ella C, r 910
Hoover S E, r 60
Hoover & Sturdevant, r 40
Hoover Lucretia, r 40
Leamon Lewis E, r 220 p 50
Miller Lida H, r 2300
McCracken C L, r 290
Pumphrey C B & R F, r 1560
Pumphrey R F, r 580 p 240
Reed Susannah, r 130
Streeter Richard, r 320 p 105
Stultz Albert, r 300
Shaffer Ellen R, r 560
Sanford Sylvia H, r 390
Stewart Kate, r 470
Taylor Sarah E, r 390
Van Fossen Geo B, r 2200
Wells Henry, r 1570
Wells Albert, r 10
Weaver C Ann, r 390
Williams Henry, r 100
Willison Statira, r 640
Wells Frank H, r 350
Williamson J S, r 40

HOPEWELL TP.

Armstrong J E, r 2280 p 260
Axline J T, p 80
Bishop Catharine, p 135
Ballou Chas, p 75
Bratton Peter M, r 730 p 245
Bratton Samuel L, r 240 p 125
Brookover Alice, r 320

TRACY & FARMER, No. 29 South Park Place, Newark, Ohio. Dealers in Groceries, Salt, and Fish, Foreign and Domestic Wines and Liquors.

Great Western ONE PRICE Clothing House,
Call, and they will save you money.

Beall Wm M, r 8200 p 1080
Brown Jacob F, r 3350 p 795
Black Thomas, r 720
Barker Ephraim, r 180 p 400
Beans Wesley, r 70
Beatty Martin, r 210 p 135
Brown John M, r 70 p 245
Bowers John, r 20
Bissett Jno T, r 1630 p 820
Bissett Henry K, r 2970
Bolin Lester, r 20
Bowers Geo F, r 1370 p 305
Bagen Frank, r 20
Brookover Wm T, r 4250 p 230
Barrett J E & J W, r 270
Bissett Jno T, Guard, p 850
Burnap & Burnap, p 600
Coe Edwn M, p 215
Cartnail Lewis, r 640
Coomes James, r 1540
Cook Elsworth, r 1140
Coe Bourbon, r 610 p 360
Coe Eliz J, r 1320
Crawmer Eliza, p 700
Crawmer M H, p 45
Crawmer H O, p 345
Coomes Samantha E, r 990
Clark John, r 110
Crawmer Sdney, r 1370
Chappelear W A, r 830 p 1060
Chappelear W A, Guard, p 200
Crooks Melissa, r 680
Craumer Amos E, r 770 p 335
Crawmer Levi, r 440
Crawmer Perry L, r 860 p 85
Clark Jayhn, r 10 p 95
Chapman Thomas, r 150 p 40
Coomes Noah A, r 480 p 485
Cooperider John, r 1140 p 150
Coe Clara F, r 420
Cooperider O L, r 80
Coomes Wm, r 200
Crooks J W, p 90
Cook Ollie B, p 490
Cartnail Jesse, p 220
Chapman H H, p 450
Congill Rosa, p 245
Duncan Joseph, r 4570 p 1960
Drumm Richard, r 920 p 65
Devore George, r 130
Drumm John M, r 4100 p 910
Drumm Jas A, r 980 p 310
Dorsey Mary E, r 1370
Duncan E H, r 2130 p 705
Drumm John P, r 1950 p 255
Dusthimer Benj, r 2160 p 220
Dusthimer James, r 1310 p 285
Dodson Jno A C, r 1500 p 275
Duncan Mattie A, p 850
Duncan Guerin, p 385
Dodson Jas M, p 265
Dodson Geo N, r 1290 p 320
Duncan Mary, r 190
Devore Laura B, r 570
Dutton J T, p 60
Dodd Jane, p 350
Edwards Jane, r 1540
Ewers Thomas, r 10
Esworthy Joseph R, r 940 p 145
Farmer Isaac, p 40
Farmer Julia A, r 840
Fisher Jno C, r 2850 p 183
Fisher Geo W, r 2280
Farmer Samuel, r 4210 p 700
Fragans Emma, r 30
Fisher Lenox, r 5940 p 905
Fulk Alfred, r 2070 p 555
Francis J W, r 610 p 150
Fisher John, r 570
Fisher J O, p 575
Farmer Perry, p 230
Farmer Wm, p 105
Gard Timothy, r 1380
Gillespie Jno T, r 550
Gaut Joshua, r 520
Gard Jeremiah, r 1360
George R A, p 255
Gordon Wm, r 910 p 210
Gutridge Geo W, r 3270 p 475
George Wm, r 940
George Wm G, r 990 p 743
Gutridge R V, p 362
Guerin J E, p 925
Graham J B and Mary E, r 3200
Gutridge A P and R B, r 1180
Gutridge Wm S, r 80 p 65
Gard James D, r 660 p 460
Gard James D, guard Alice Morrison

Born's
BOTTLED BEER
UNSURPASSED.
JHO. KIEFER, Agent.

The American-Tribune. Daily and Weekly.
Low rates for high service.
Superior Job Printing.

Gutridge S M and Emmet Hoskinson r 1880
Graham J B, p 530
Groves S B, p 225
Grant Victor, p 105
Holmes S B and Ella, r 1320
Holmes S B, p 235
Hull Kinzey, r 2460
Hull Angelia, r 2070 p 150
Hursey Henry, r 2310
Hursey Abraham, r 3130 p 275
Hursey Abraham jr, p 220
Hazlett G W, r 800 p 175
Humphrey J R, r 7100 p 1365
Hamilton D G, r 410
Handley Leonidas, r 3020 p 670
Hensle Wm, r 1500 p 1832
Hursey Joseph R, r 480 p 195
Hursey Nancy B, r 230
Hursey Frank S, r 300 p 215
Harris Levi,r 530 p 80
Hursey Jeanette, r 30
Hazlett Harvey, r 160 p 85
Hensle Nettie, r 100
Herman Sylvester, r 160
Hoskinson Emmet & S M Gutridge r 1800
Hartman J H, p 300
Hughes Wm, p 85
Holtz L, p 455
Hirst Orville, p 225
Handley John H E, p 40
Hursey Minerva, p 160
Hursey John, p 275
Iden Randolph, r 780 p 160
Iden Thomas B, r 1790 p 10
Iden James L, r 1750 p 700
Iden Marquis T, r 850 p 185
Iden James L and Jennie, r 1670
Iden Elmira, r 610 p 725
Ice John, r 1460
Iden Sarah J, r 1360 p 615
Iden Arthur M, r 2400 p 260
Iden Rosanah, r 420
Iden, W C, p 145
Iden James E, p 220
Kreager G W, p 200
Kreager Jerry jr, r 670 p 155
Kreager Joshua, r 1330 p 365
Kreager Albert B, r 800 p 105
Kreager Sarah, r 1670
Keenon & Ballou, r 2320
Kreager Stephen, r 1760
Kreager Mary J, r 380 p 600
Kreager Samuel M, r 4500 p 250
Kreager Jacob, r 1170 p 620
Kemper Elijah S, r 1260 p 255
Kreager Martha A, r 610
Kreager John C, r 2230 p 335
Kreager Chas F, r 1060 p 510
Kreager Wm, r 380
Kreager Elmer H, r 1440 p 220
Kreager Nancy E, r 730 p 250
Kreager Mary E, p 1410
Loughman C L, p 177
Loughman D P, p 315
Loughman Martha, p 475
Lampton B F, p 185
Loughman John G, r 1750 p 290
Loughman John S, r 1520 p 296
Loughman Jacob A, r 60
Loughman Henry S, r 420 p 45
Loughman David L, r 80
Loughman Geo K, r 340
Lampton Robert C, r 2560 p 410
Loughman John M, r 2370
Loughman Jacob S, r 1300 p 715
Lake Wm, r 600 p 85
Lake James M, r 1080 p 420
Loughman Eliz, r 1020 p 1435
Longstreth Philip W. r 150
Lampton, Geo W, r 80
Loughman Daniel, r 40
Loughman Emily J, r 60
Loughman Jno H, r 880 p 445
Loughman J S & L O, r 340
Luther Burt, p 100
Linn J W, p 20
Longstreth Eliza, p 150
McCrakcen W S, r 1020 p 615
McCracken James L, r 6900 p 860
McCracken H M, r 2240 p 2595
McCracken Eli, r 1380 p 2995
Morrison J R, r 880
Morgan James M, r 3280
Mercer Daniel S, r 440
McCracken Eleazor, r 2250 p 585
McInturf Nancy, p 190

John McKenna For Groceries and Fine Liquors.

Born's X X PALE BEER.
JNO. KEIFER, Agt.

McInturf Jno, r 1980
McInturf Wm T, r 1000 p 845
Marple & Gard, p 700
Melick J W, p 95
Morrison Lillie, p 150
Morrison Mamie, p 200
Morehead Geo G, r 1290 p 365
McCracken Chas E, r 1860 p 195
Morehead Jno D, r 890 p 205
Morehead Anna, r 160
Merecer Lydia A, r 280 p 80
Morgan James M, r 1050 p 455
Michael A O, p 355
Michael Lyman L, r 360 p 120
McCracken Jno E, r 920 p 555
Mason Nancy, r 1160
McCracken Joseph A, r 570
McMorris Malinda, r 150
Michael Sarah, r 150
Miller J R, p 165
McCracken J M, p 330
Morris S E, p 65
McCracken J R, p 505
Mason J T, p 270
Morrison F T J, p 150
Norman Sylvester, r 290 p 290
Norpell Carl, r 5480
Nye Perry A, r 320
Orr Geo D, r 4720 p 4650
Oden Martha, p 145
Orr Geo D exr, p 1365
Parr James A, r 1200
Peterson James, r 860
Poundstone J K, r 2160 p 470
Parr Richard E, r 1940 p 115
Peoples National Bank, r 2000
Rankin C C, p 625
Rankin Wm B, r 1320 p 100
Robinson Eliz A, r 2300
Rogers C L V, r 1070 p 155
Rogers Homer L, r 850 p 190
Rogers Wm T, r 530 p 150
Redman John, r 520
Rankin Eliza, r 1140 p 30
Redmond John W, r 411 p 105
Redman Jas O, r 750 p 205
Ritchey John, r 290
Ryan Albert, r 560 p 150
Reese & Owens, r 1700
Richardson Rachel A, r 800
Richardson E E, p 65
Riffle A D, p 85
Robinson & Halbin, p 185
Richardson Francis, p 325
Stump Wm J, r 1200 p 690
Slick Sophia, r 1460
Sheppard Geo F, r 20
Slick Philip, r 80 p 240
Sheppard M L, p 55
Smith Jasper C, r 4760 p 755
Snelling Wm B, r 700
Sheppard R F, r 1580 p 480
Sheppard John R, r 280
Shaw John, r 1060
Shaw Rebecca, r 760
Security B & L Co, The, r 2110
Strickler Job, p 275
Smart Wm, p 370
Smith David, p 85
Snelling Phoebe L, p 60
Snelling Brook, p 170
Snelling Frank, p 25
Sheppard Chas T, p 25
Thomas Wm H, r 480
Tilton Ephriam, r 70
Thompson L R, p 170
Varner, Noah B, p 495
Varner S E, p 140
Varner Simon, r 480 p 240
Varner Alva H, r 670
Varner Susan, r 510
Vermillion Mary J, r 150 p 270
Vermillion S W & others r 1740 p 305
Varner Simon & others, r 2790
Varner Harriet, p 200
Weakley E B, p 15
Winegarner C T, p 700
Wiley J T, p 170
Wise Stephen, r 370 p 105
Wiley Peter R, r 750
Weakley Wm H, r 1600 p 485
Winegarner James, r 5080
Walts John J, r 10
Walts Thomas, r 210
Weakley Nathan W, r 20
Walts L W, p 220

Smith & Norris Have a bright new stock of Sash, Doors, Blinds and Glass, cheap. THE BIG SIGN.

Smith & Norris Buy for Cash and sell rough and dressed Lumber lower than any firm in this place. **The Big Sign**

Walts S R, p 45
Yearley Henry A, r 830 p 175

GRATIOT.

Arnold Jno M, r 70
Brook over Wm, r 10
Bowers Martin, r 140 p 180
Bowers John, r 40
Baker Ephriam, r 120
Bishop Walter J, r 170
Burnett Susanah, r 20
Baird Anna D, r 90
Bowers Wm O, r 160
Bissett Mary K, r 20
Chappelear Geo M, r 170 p 25
Chappalear W A, r 290
Chappalear Mary E, r 70
Dutton F F, r 10
Griffith Jacob, r 280
Gratiot Cornet Band, r 20
Hiatt D F, r 170
Hamlin Eliz, r 270 p 2950
Hazlett Chas, r 140
Harrison Lodge, r 280
Henslee Samuel H, r 90 p 75
Hayden Prudence, r 230
Irwin Chas, r 90 p 215
Kreager Amos, r 170 p 585
Kreager Marion, r 310 p 600
Longstreth P W, r 220
Lawyer Thomas, r 150
McArthur A D S, r 460 p 165
Marple Winfield S, r 10
Nash Edward, r 130
Nash Mary, r 40
Redman Hannah, r 290 p 1150
Redman Susan, r 110
Riffel Louisa C, r 310
Standiford Lucretia, r 150 p 400
Smart Jacob W, r 160
Smart Thomas M, r 70
Smart Esther J & W, r 100
Tucker Wm, r 320 p 350
Tucker S R, r 290 p 120
Wince Wm H, r 140 p 90

JERSEY TOWNSHIP.

Arnold C P, p 103
Albery Albert, p 225
Ashbrook Bertha E, r 720
Albery H M, r 2310
Arnold John H, r 1610 p 224
Albery Seth, r 2460 p 490
Armstrong Chas V, r 480
Albery Sanford, r 3910 p 480
Anderson Sarah E, r 360
Arnold Sarah M, r 320
Albery W B, r 1420 p 170
Albery Jennie, r 370
Albery Emaline, p 116
Anderson Perry, p 246
Ault Henry, p 45
Beem Wm P, r 2990 p 475
Beem Jeremiah L, r 2240 p 1925
Berger Josiah W, r 270 p 70
Bear Samantha, r 1130
Beem, E N and Anna, r 1600
Beaver Jesse R, r 3700 p 784
Beaver Lafayette M r 4880 p 800
Beaver M Luther, r 2480 p 2370
Bond Maxwell, r 230
Brown Jno jr, r 1480 p 215
Butt SamuelS, r 1320 p 473
Baldwin Mary, r 1780
Belknay John, r 1220 p 120
Baldwin C W, r 940
Bond Smith D, r 280
Baldwin Chas W, r 2900 p 573
Boyd Ira, r 120 p 127
Bailey Tillie D, r 360
Butt Henry, p 660
Beem E M, p 320
Belknay Henry, p 100
Banner Frank, p 784
Brown R D, p 175
Beem A N, p 645
Bear Wm, p 340
Clutter W O, p 600
Cook Emory, p 550
Conard Christopher, p 145
Clouse Henry, r 830, p 150
Clark Harvey, r 420 p 75
Cush & McKinney, r 1300
Crane Wm A, r 1080 p 110
Condit Geo W, r 3710 p 140
Carter Rachel L, r 1300 p 103
Cornell Jacob, r 1440
Crane Geo W, r 1040
Cush Francis, r 400 p 150

LOST RUN Distillery, Pure Rye Whiskey, No. 11 West Main St., Newark, O., **R. C. BIGBEE, Propr.**

John McKenna For Groceries and Fine Liquors.

Conard Mary E, r 70
Corrico John S, r 900 p 213
Cook Converse, r 1150 p 200
Crouch Julia E, r 1200
Cush James B, r 1200
Crouch Julia, r 520
Crane Frank A, r 740 p 76
Conway Jennie J, r 6620
Conway David, p 520
Cook Otto, p 330
Dague Daisy, r 50
Dickerson David, r 300 p 285
Dickerson Henry, r 1580 p 294
Dickerson Henry, guard, p 1800
Dispennett Abraham, r 1920
Dague Henry, r 1760 p 246
Dall James, p 136
Dinan Patrick, r 4180 p 210
Dickerson Minnie, p 200
Dall James, r 1260
Dague William, p 50
Dickerson D & Rosa M, r 2060
Dowell Geo, p 294
Edgerly Amos M, r 2920 p 300
Edgerly Elizabeth, r 430
Edgerly A B, r 210
Evans Minerva, r 210
Edgerly Jane A, r 720
Evans Chas H, r 620
Egan Alice M, p 745
Farmer Lewis, p 250
Farmer Chas, p 65
Fulk James, p 257
Fitzwater M J, p 180
Foster Thomas, r 2100 p 773
Fulk Samuel, r 1920 p 1340
Fahner Louis E, r 110
Fowle Perry W, r 560
Fish Maggie, r 420
Fishbaugh Samuel, r 1460 p 210
Filler Clara M and Jas E Miller, r 2540
Green G W, p 305
Geiger E C, p 520
Gladdis Peter, p 180
Green Benj, r 2160
Geiger Isaiah, r 3660 p 900
Geiger Wm, r 3370 p 720
Geiger E M, r 820 p 470
Garrabrant Jno,, r 6780 p 755
Garrabrant Edward, r 70 p 310
Gorsuch Amanda, r 1080
Grange No. 766, r 240
Geiger Henrietta, r 560
Green Adam C, r 770
Greenwood S K, r 1060 p 110
Garrabrant Alfred, r 1850 p 77
Graham J D, p 640
Hills John P, p 176
Hills Mary A, p 75
Headley Geo H, p 473
Hill Zimri D, r 180
Henthorn Wm S, r 170 p 35
Hughes D M, r 1250
Hughes Wilbur F, r 1040
Haw Nicholas sr, r 630
Haw Mary and Bridget, r 1350
Hendley Esther A, r 5800 p 960
Helphrey L D & C M, r 60
Hughes Daniel, r 20
Hill Loyal, r 2340 p 246
Helphrey Harriett, r 1170
Hixon Valeria, r 610
Headley Wm, r 2120
Hayes S R, r 540 p 695
Handley Harriet M, r 470
Hubbard Henry, r 2160 p 93
Hoover Cylesta A, r 320
Hamill Jas K, r 570
Hughes Martha, p 180
Handley Carrie, p 1200
Haugh Nicholas, p 210
Ingraham A T, r 1200
Jones J A, p 205
Kasson M B, r 1490
Kirtz Wm H, r 2320 p 275
Kirtz James W, r 2610 p 2050
King A L, r 110
King S L & M E, r 100
Kent Abigail, r 250
Kindred Chas, p 240
King S L, p 250
Kirtz John, p 570
Lafferty John, r 3050
Lafferty Wm H, r 2120 p 340
Lennington N B, r 4300 p 275
Lott James F, r 1860 p 3165
Lake Calvin, r 2810 p 260

GAS HOUSE COKE, Cleaner and Cheaper than Coal, Always on Hand at NEWARK GAS LIGHT AND COKE CO.

Consumers Brewing Co. Newark Kaiser Lager Beer.
Export Especially for Family Trade.

Link Noah R, r 520 p 990
Lennington Chas J, r 780 p 450
Lennington J W, p 220
Myer Henry, p 80
Miller Washington jr, p 127
Miller George, p 316
Monroe Daniel G, r 1060
Monroe Caroline, r 2140
Monroe Bessie M, r 6880 p 310
Miller Noah, r 2380 p 395
Mooroe Edward D, r 920
Montgomery Jas E, r 1730
Miles Irene E, r 8530 p 320
Miller Jas E, r 4520 p 670
Merrill A J, r 2500 p 843
Myers Benj, r 3430
Myers John jr, r 3430
Miller A H (heirs), r 1250
Monroe Silas jr, r 3860 p 730
Monroe Horace, r 4620 p 295
Myer Jas S, r 700 p 284
Miller Chloe M, r 1680
Merrill P B, r 960 p 200
Monroe Bertha A, r 6240 p 150
Monroe Wm B, r 1060
Monroe Gertie B, r 1060
Monroe Burr G, r 1060 p 230
Monroe Howard, p 175
Miller C V, p 210
Monroe Mary and Delt p 200
Miller W H, p 160
Meeker Emeretta, r 2180 p 160
Mead Morris A, r 2920
Miller Jas E & Clara M Filler r 2540
Myers Jackson, r 170
McKinney D C, r 2430 p 460
McKinney D J, r 3000 p 340
Myers John D, r 2200 p 455
Miller Chas N, r 1120 p 240
Myers John, r 2330 p 450
Miller Washington, r 4530 p 270
Mattingly Christopher, r 8480
Mattingly B J, p 4105
Myers Homer & W, r 1600
Miller Barbara A, p 640
Miller Adeline, r 850
McKinney E & O, p 200
Miller Susan, r 440
McKinney Eugene, p 545
Mead Chauncey W, r 580 p 200
Moore E D sr, r 800 p 145
Metcalf Jno B, r 150
Miller Chas R, r 900
Mann M A, p 183
Monroe Geo, p 250
Might W D, p 440
Myers Homer, p 783
Mead Helen C, u 586
Marshall E E, p 20
Mead O C, p 350
Nichols A L, r 770
Norris P T & T F Simpson, r 4880
Osborn Smith D, r 2850 p 1210
Osborn Elias B, r 1160 p 65
Osborn Milton, r 140
Osborn Joseph W, r 1010
Osborn W S, r 60
Osborn Wm, p 200
Osborn G L, p 445
Priest Geo, r 1080 p 100
Priest Jno and Mary, r 650
Priest Homer, r 140
Philbrook Seth, r 1250
Philbrook Charlotte, r 990
Philbrook Emmett, r 630 p 430
Parkhurst B F, r 660 p 106
Phalen Edw and Anna, r 1400
Peffers Elijah, r 1710
Patterson Wilson, r 1020
Parkhurst Martha, r 540 p 60
Patterson J W, r 700
Priest Henry, r 120
Peffers Perry A, r 160 p 86
Painter Jas W & M A, r 1250
Parsons Andrew H, r 876 p 133
Pierce Sarah R, r 140
Painter J W, p 220
Phalen Edw, p 265
Priest Alonzo, p 56
Peffers Wm, p 110
Peterman J S, p 40
Rhoads P M, r 440 p 77
Rhoads M J, r 3000
Row Jacob, r 3810 p 340
Ross John S, r 520 p 273
Rees John, r 500
Rhoads I S, r 470 p 406

FRED PRIEST Veterinary Surgeon. All Calls Promptly Attended Day or Night. Filing Teeth a Specialty. 585 S Fifth. Phones 311, 117.

JNO. KIEFER, Agt. for Born's BEER. Phone 258.

Rochelle Jno M, r 2100 p 220
Ross Henry H, r 1340 p 150
Richards Pat H, r 1640 p 226
Roley Eliz, r 720
Row Angie R, r 4300
Rush Benj, r 360 p 155
Rees James F, r 1380 p 227
Rees Jno T, r 2140
Row Elizabeth, p 765
Row A V, p 220
Rhoads Wm jr, p 380
Riley A J, p 372
Sprinkle Estella, p 307
Smith Joseph, r 1880 p 140
Smith Wm L, r 2640
Swick David J, r 440
Smith Joel, r 210
Slough Charlotte, r 220
Smith Noah, r 410
Smith Susie H, r 110
Smith Jasper, r 280
Snively Martha J, r 2380
Simmonds Geo E, r 20
Swick John, r 860
Shaub Josephine,r 1110 p 105
Sanford E A, p 120
Smith Emily, r 2080 p 325
Smith Mary E, r 150
Swick John W, r 60 p 110
Simpson T F & P T Norris, r 4880
Smith Miranda, r 260
Swick Susan, r 800
Swick Susan, r 460
Smith R B, p 27
Smith J N, p 73
Tippey James, r 1050
Tharp Frank P, r 1300 p 176
Tyler Foster (heirs), r 1780
Tyler Henry, r 1430
Tippett Lena, r 2510 p 356
Thomas Ellen F, r 1840
Trish Adam, p 256
Trish Maggie, p 107
Trenor J F, p 45
Volkner C J, p 685
Vantassell W F, p 35
Vorse Hannah M, r 1400
Williamson Malinda, p 610
Williamson Chas admr, p 650
Williamson Wm, p 254
Wiliams Bertram P, r 1140 p 295
Wiliamson James, r 2310
Williams Alexander, r 600
Williams Frank, r 1110 p 470
Williamson R, r 760
Williams Julia A, r 250
Walcott J H, r 1510 p 150
Weed J H, p 140
Woods D D, r 1380 p 343
Williams Richard, r 1210
Williamson Tinion, r 1260 p 346
Wright Samuel, r 950 p 154
Whitehead Thos T, r 50
Williams Nancy A, r 1560
Williamson Chas, r 940 p 300
Weed Martha E, r 480
Whitehead Cordelia, r 640
Williamson Wm and Cnas, r 1000
Williams Emma E, r 2150
Wilson Eva, p 80
Wilson Robert, p 137
Whitehead Alile A, p 250
Williams F B, p 124
Wilkins Jacob and Eliz, p 500
Young David M, r 1180
Zinn Harry and Jennie E, r 3720
Zinn Henry, p 1335

JERSEY S. S.D.

Benn Frank S, r 1880
Banner James S, r 1230 p 206
Brenig Addie E J, r 750
Beem Melville G, r 90
Brenig Chas, p 190
Beem G S, p 355
Condit Eben, r 2220 p 407
Condit Aaron M, r 2500 p 220
Condit Dan D, r 640 p 235
Condit Lewis P, r 1120 p 253
Carter F C P ,r 1420 p 230
Capell James E, r 270
Capell Emma C, r 820
Cornell Jacob, r 640 p 75
Condit John B, p 110
Capell A M, p 284
Condit Ira A, r 5060

NEWARK CYCLE STORE, 42 NORTH THIRD STREET. Bicycles and Sundries. Repairing and Livery. Everything for the Cyclist Chain and Chainless Wheels.

Smith & Norris For Joist, Scantling, Timbers, Shingles, Lath, Lime, Cement, Rock Plaster. Telephone 109. THE BIG SIGN.

Dickerson Thos A, r 620 p 115
Edgerley Eliz, r 820
Edgerley A B, r 280
Edgerley Wm A, r 260 p 225
Fulk Lester, p 50
Fields S C, p 40
Fletcher Jesse, r 1010 p 220
Fulk Jacob, r 360 p 100
Fulk Geo, r 420 p 67
Farber Fannie F, r 1460 p 425
Ferguson C F, p 45
Hills Z D, p 395
Harrison R B & Co, p 2480
Housholder F P, p 240
Harrison G C & S M, r 520
Harrison G C guard, p 900
Harrison Stephen, r 1050
Harrison S W, r 80
Harrison Richard B, r 600 p 40
Harrison Bronson M r 580 p 155
Harrison Frank E, r 540 p 155
Harrison & Bro, p 18110
Harrison G C & S, r 570
Headley Cyrus, r 1420 p 103
Headley C C & L C, r 480
Hoffman Leonora, r 440
Harrison Emma L, p 200
Headley Lina, p 40
Kent M W, r 1560 p 325
King Lilly M, r 360 p 2340
Kink Lilly guard, p 440
King Andrew, p 65
Lake Mary, r 580
Merrill D B, p 390
Merrill D B admr, p 824
Marsh Lewis C, r 80 p 56
Marsh Lewis C, admr, p 1750
Marsh Edwin, r 110
Merrill O P, r 1030 p 100
Meredith Samuel E, r 110
McClarg Viola, r 360 p 215
Mills Jacob T, r 30 p 250
Monroe Margaret J, r 330
Monroe Clarence E, r 330
Morse Edwin D, r 1130
Munsell Rufus B, r 620
Metcalf Alice J, r 420 p 95
Metcalf O A, p 390
Moore Edw jr, p 134
McRay J C, p 30
Osborn C E, p 345
Osborn Enos, r 2100
Osborn Alfred D, r 2330
Osborn B P, r 300 p 80
Pyle Jno W, r 640
Pierson C N, r 460
Pearce I C, r 120
Pyle Zachariah, r 350
Price Jno W, r 1370 p 180
Peters Albin, r 2110 p 250
Richards S S, p 160
Ruton E E, r 800 p 110
Robinson M, r 200
Richards Mary E, r 80
Slough Irwin guard, p 200
Smith Elector, r 1370 p 80
Slough Elector, r 1940 p 470
Smith Frank E, r 210 p 60
Smith Olive, r 110 p 100
Smith Mary J, r 50
Selbert John, r 1280
Trone Cynthia W, r 1900
Thompson Orrin B, r 800 p 503
Thompson Martin A, r 2100 p 195
Taylor James B, r 120
Taylor Hugh, r 400 p 160
Trustees Presby church, r 600
Thompson Mary, p 150
Trone A C, p 343
Williams E O, r 4500
Williams S O, r 110 p 145
Williams Robert, r 2030
Williams Samuel, r 650
Whitehead Asa, r 450
Williams Adaline, r 540
Williams Martha C. r 840
Williams Richard, r 520 p 45
Whitehead A H, r 220
Williams M C & Huldah, r 600 p 740
Williams S W, p 867
Williams S W trustee, p 800
Wylie Robert, p 150
Walcott Homer W, p 70

JERSEY VILLAGE.

Baker Julia A, r 110
Berger Geo H, r 460
Brown Richard D, r 140

TRACY & FARMER, No. 29 South Park Place, Newark, Ohio. Dealers in Groceries, Salt, and Fish, Foreign and Domestic Wines and Liquors.

Great Western ONE PRICE Clothing House,
Call, and they will save you money.

Capell Mary W, r 140
Condit & Dickinson, r 760 p 5400
Capell Austin E, r 200 p 40
Farber J N, r 680
Harrison Stephen, r 1380
Harrison Edwin T, r 460
Jersey Lodge I O O F, r 360
Ladies Building Ass'n, r 100
Lake Mary, r 470
Marsh Edwine, r 580
Marsh Lewis, r 230
Monroe Chas, r 320 p 73
Monroe Munson, r 60
Meredith Samuel E, r 160 p 100
Pierson Elijah, r 510 p 200
Pierson Orville A, r 120 p 85
Pyle Eliz A, r 180
Richards Mary E, r 560
Taylor Jennie, r 400
Wood C J, r 60
Williams J B, r 320 p 50

LIBERTY TOWNSHIP.

Alberry W P, p 310
Alspach E C, p 240
Alspach Henry B, r 2050
Allen Eli F, r 170
Adams Frank H, r 300
Anderson John R, r 940
Adams Hester, r 1280
Alberry F J, r 1250 p 315
Ashley Eliz F, r 3550
Adams Calvin D, r 760 p 80
Anderson Joshua S, r 1000
Allen Clarence E, r 200
Adams John W, r 260
Anderson Sarah, p 650
Adams Mattie, p 100
Belt J L, p 150
Butt W W, p 215
Barber Matilda A, r 2040 p 750
Belt Lucinda, r 240
Brooks Sarah A, r 2120
Brooks David C, r 2720
Barber L W, r 1320 p 115
Barrick John, r 2280
Brooks Joseph P, r1180
Boyer David R, r 1500
Bishop Evan, r 2460
Barber Oscar, r 300 p 250
Baldwin Isabelle, r 200 p 200
Barber Emma V, r 400 p 150
Belt Mary E, r 1960
Bush Wesley, r 1040
Brooks Phoebe J, r 2240 p 90
Brooks O A, r 530
Barrick Mary L, r 1540
Barber Luther, r 530 p 450
Blanchard Bert, p 10
Baltie Mark, p 105
Barber Frank, p 330
Baker Minerva, p 100
Budd H C, p 140
Barston Geo, p 76
Bebout Florence, p 325
Bishop David, p 475
Brooks D C & J M, p 3335
Bell J W, p 205
Bell Wm, p 190
Bishop Jesse, r 1280 p 205
Barrick Robert S, r 1840
Brown Ella, r 1500
Blake Julius T, r 920 p 175
Baker Elias, r 520
Barston Eliz, r 1900
Bishop Milton C, r 20
Balton Mary E, r 180
Bixler Daniel, r 210
Budd Cora M, r 1600
Brown M L, r 1460 p 1115
Brooks Lida, p 2330
Barber Frank and Nancy Walters r 2680
Brooks Mary M, p 1000
Castle Wm A, r 1660
Carpenter Austin, r 2800
Conard David N, r 4560 p 1120
Cooper Eli, r 4970 p 410
Critchett Mathew H, r 270
Crawford Lucy, r 220
Collins Minerva, r 120
Castle Benj S, r 110
Cook Marietta A, r 250 p 720
Curtis Amanda, r 300
Clark Dan D, r 1580 p 435 r 1040

Born's
BOTTLED BEER
UNSURPASSED.
JHO. KIEFER, Agent.

The American-Tribune. Daily and Weekly. Low rates for high service. Superior Job Printing.

Crawford Norton and Mary May,
Clark Mabel, r 1060
Collins Andrew C, r 90
Cooper Elizabeth, p 300
Cook Julia A, r 640
Clark Daniel, r 1180
Crawford A, p 200
Channell Susan, p 200
Conard G W, p 300
DeCrow Park, r 2350 p 100
Drake Osmer, r 2350 p 795
Dumbauld Jno, r 2970 p 120
Dispennett Geo and Della, r 480
Devinney Jno P, r 1480
Dixon Maria, r 2000
Dumbauld T J, r 250 p 150
Drake Mary E, r 400
Dispennett Wm J, r 690 p 140
Dispennett Albert S, r 160
Dispennett Albert, r 600 p 280
Dumbauld Geo W, r 1100 p 125
Dispennett Geo W, r 720
Dispennett Harvey, r 900
Dixon J C, p 330
Dispennett L R, p 310
Emerson J G, p 225
Emerson Jas and Jennie, r 910 p 200
Emerson James M, r 3440
Emerson Geo E,r 1960 p 7965
Emerson Willie, r 1350 p 235
Eddleblute Susan S, r 420 p 50
Eddleblute Geo A, r 560 p 125
Eddleblute Susan, r 430
Edgerly Wm G, r 700 p 135
Emerson John L, r 1160 p 2090
Feas Chas, p 1225
Foster Henry, r 1850 p 260
Foster Wm W, r 2670 p 1860
Foster A H, r 2360 p 470
Foster Mary, r 2350
Foster Geo F, r 1940
Foster Chas, p 1175
Foster Robert W, r 220 p 325
Fay Minerva and Otis, r 120
Freeman Oren, r 20
Foster Lucy R H, r 1660
Fleek M, Grace and others, r 4760
Flowers T B, p 420
Foster Edward, p 250
Glynn John and Morris, r 10
Glynn Morris, r 4170 p 1255
Glynn Thomas, r 5420 p 330
Goff Samuel B, r 4040 p 305
Grove Lucy E, r 640
Glynn John, r 4370 p 460
Glynn Laura M, r 2120
Gleason Lorenzo H, r 1080 p 160
Glynn Geo, p 1060
Groves J H, p 200
Gilbrath B M ,p 125
Hancock, Geo W, r 80
Harris Andrew J, r 3050 p 150
Hilleary L E, r 1000
Houck Elmas, r 1830 p 200
Hancock Melissa E, r 1770 p 115
Hildreth Chas, r 1560 p 80
Hildreth Jerry, r 160
Harris Carrie E, r 2580
Hoover Seth, p 100
Huston Jane C, p 185
Hilleary James W, p 180
Hopkins Geo, p 20
Harris Clarinda, r 1170
Harman, p 175
Hodges J B & Mary H,, r 470
Huff Mrs C C, r 170
Hanners John, r 1100 p 240
Hoover Lida J, r 720 p 210
Hoover Harry, p 140
Householder Charity, r 600
Hamna L M, p 405
Hoover A V, r 4540
Hand Samuel, p 195
Harris William, p 115
Hoover C A, p 255
Householder W, p 195
Harris W E, p 300
Johnson J C, r 1580
Jamison L C, r 2720
Jones Philip T, r 5080 p 390
Jones Enoch, r 1310 p 220
Jackson Burr D, r 2340 p 300
Johnson Murray, r 1700 p 260
Jagger Jas Y, r 1040
Jewett Urban N, r 1440 p 280
Jagger J A & D T,r 180
Jamison C E, p 2150
Jamison E S, p 725

John McKenna For Groceries and Fine Liquors.

Born's X X PALE BEER.
JNO. KEIFER, Agt.

Kislingbury Adam C, r 2180 p 285
Kasson Royal, r 1240
Kasson E E,r 1140
Kasson Emmet, r 235
Kasson L E, r 600
Longwell M L , J W & S B, r 2300 p 915
Longwell Levi, r 3310 p 465
Lake Leonora, r 860
Longwell H H & A L r 3220 p 1870
Longwell Clark, r 4700
Lee Harriet L, r 1020
Longwell Perry A, r 2800
Longwell H C & A L, r 2800
Lane Eva, r 610
Longwell Allen, p 240
Morgan Amelia E, r 1300
McCue Thos W, r 2480 p 90
Morgan Martha, r 2150 p 245
Montgomery Wm C, r 1560 p 1205
Morehead Wesley, r 2660 p 295
Mouser Emma, r 1000
Mouser Geo W, r 1300 p 310
Mouser Isabelle L, r 240
Miller Geo, r 4840 p 1310
Morgan Caroline, r 1140 p 90
Moran Asbury, r 1910 p 350
Montgomery Bruce E, r 1400 p 195
Montgomery Oren E, r 3540 p 535
Mount Samuel, r 2520 p 1900
Mooney R T, r 100
Miller Sarah J, r 2860
Montgomery J C, r 720
Moore Ida F, r 500 p 75
McComick Sarah, r 2700
Miller I J, p 470
Mount Samuel admr, p 3610
Miller Sallie D, p 850
Morgan L H, p 230
Nutter F, p 60
Neff Wm C, r 1000 p 255
Neff Melvina, r 1530
Overturf Jas O, r 1870 p 545
Owens Celia, r 1970
Peck J J, p 290
Pace Nathan L & Mary, r 1820
Pratt John, r 5900 p 580
Price Josiah W, r 2700 p 205
Philbrook John, r 1810
Powers Francis M, r 4950 p 1260
Price Thomas D, r 1600
Peck Henry W, r 150
Powers Newton, r 1300 p 445
Patton J T, r 2000 p 140
Page Icy, r 1800
Price Geo W, r 1370 p 190
Priest Harrison, r 550
Parsons Albert, r 160 p 150
Phillippi Jeremiah, r 230 p 555
Peck Lenah H, r 2360
Patton Robert E, r 3180
Parr Wm A, r 200
Powers F N, r 200 p 85
Parsons Flora M, r 780
Piper Sarah, r 480
Pyle Austin guard, p 405
Pratt Chas E, p 270
Parsons E L, p 305
Peck Henry L, p 985
Powers J E, p 335
Rice M M, p 1870
Runnells L O, r 2740 p 620
Rusler Wm A, r 1800 p 250
Runnells L B, r 6160 p 190
Rice Enoch G, r 2900
Runnells Joseph A, r 2750 p 370
Rice Joshua, r 2290 p 370
Runnells L H, r 3270
Rusler Jno D, r 1300
Rice Lee, r 1600
Rusler Wm A, r 680
Richardson Carrie L, p 300
Richardson D B, p 913
Runnells F D, p 615
Runnells J A guard, p 200
Stephens Jacob, r 5250 p 3565
Sigler L W, r 1000 p 155
Snider Samuel R, r 1050 p 170
Snider Joseph, r 2580 p 1825
Slife Chas, r 4400 p 2900
Shaub Rollin, r 2000 p 255
Shaub Eliza, r 350 p 1000
Stoner Jacob, r 700 p 110
Snider M D & L M, r 2200
Snare Sarah E, r 510
Smith Frank P, r 770

Smith & Norris Have a bright new stock of Sash, Doors, Blinds and Glass, cheap. THE BIG SIGN.

Smith & Norris Buy for Cash and sell rough and dressed Lumber lower than any firm in this place. **The Big Sign**

Shaub Bert E, r 240 p 415
Slife Fred W, r 2510 p 120
Stratton Ira, r 2330
Swern Mary, r 460
Swickard S M, p 100
Simmons Derthick, p 1195
Swick D J, p 305
Shelby Rebecca, r 260
Shaffer Jane (heirs) r 2400
Shipp Jas G, r 880 p 200
Seville C W, r 2280 p 190
Shaffer Perry, r 1220 p 95
Swickard Emily C, r 1040
Thompson Thomas, r 1400
Tharp Jno R, r 1740 p 665
Thomas Robert, r 1760 p 310
Thomas Hannah E, r 940
Thumwood E J , r 5620 p 2405
Tharp Eliz A, r 1130
Tharp Emma E, r 500
Tharp Seth, r 440
Tharp Mathew, p 100
Tharp Virgil, p 480
Varner Joseph, p 320
Williams Ida, r 600
Wright James M, r 4940 p 2155
Wheeler Horace, r 480
Wyeth Stiliman S, decd, r 4680 p 5340
White Fred F, r 1730
Wise Jacob, r 2840
Wells Eliza E, r 2160
Willison Addie L, r 5500 p 690
Wise Jacob and S M, r 850
Wright Wm H, r 40
Woodland Philip A, r 520
Watson Eben S, r 350 p 90
Wells Park, r 210
Wyeth Arthur, r 3900 p 630
Woodland Herbert, r 490 p 130
Woodward Hiram D, r 160 p 730
Walters Nancy and Frank Barber, r 2680
White W L, p 115
Wyeth Libbie, p 300
Wells J M, p 470
Wright W F, p 3400
Wright J M, admr, p 1400
Woods Thomas, p 105
Young Frank, p 95

LICKING TP.

Allen Lucy A, p 725
Beaver Rebecca, p 915
Brown Owen W, r 4380 p 570
Beard Andrew, r 9150 p 1435
Bounds George, r 4040
Brown Ross, r 680
Black H T, r 2390
Bounds Jackson, r 190
Bumback John, r 15080 p 4295
Bader Dimeter, r 6020
Boner Wm, r 1700 p 775
Boner Wm and Sarah E, r 4310
Bope Jonathan, r 160
Buehler Tinnel, r 390
Brubaker Peter W, r 1730
Beall John S, r 2620
Brown Martha A, r 5600
Beall James M, r 5440
Bonham Wm T, r 440 p 90
Beaver Ira J, r 3210 p 446
Brady Hattie, r 250
Buel T T & E T, r 3100
Buel Theodore T, p 317
Bowman Amos, p 170
Burkett Geo A, p 250
Brumback Rebecca, p 4000
Bader Mary, Adm'x, p 464
Brown Gill B, p 157
Crossmuch Harry, p 50
Crist Levi, r 11020
Crist J H, r 2820 p 415
Crow Leonard Sr, r 4760 p 470
Crossmuch Lavinia, r 670
Cochran Thos B, r 3210
Coffman Reuben, r 16250 p 2760
Coffman Isaac, r 5020 p 380
Crossmuch Wm, r 90
Callahan Robert, r 2310
Clark Owen, r 2340 p 285
Claggett Jennie O ,r 170
Crist Marion M, p 1400
Crossmuch John, p 150
Clark Lennie, p 290
Claggett John, p 265
Coyle Geo, p 220
Davis Robert, r 6160 p 680
Davis George, r 14870 p 3380
Davis James O, r 2320

LOST RUN Distillery, Pure Rye Whiskey, No. 11 West Main St., Newark, O., **R. C. BIGBEE, Propr.**

John McKenna For Groceries and Fine Liquors.

Dicken A W, r 4900 p 490
Davis Joseph, r 18680 p 1490
Davis Geneva J, r 1700 p 590
Dilts John L, r 5780 p 740
Dorsey Barbara A, r 2020
Davis James P, r 200 p 1290
Dicken Geo D & Rosina, r 8560
Day Henry, r 3160 p 520
Dicken Geo S, p 10186
Davis Chas F, p 1940
Davis Chas T, p 120
Davis L C, p 1640
Davis Joseph, Trustee, p 7610
Eagle Hiram, r 3980
Eddington Rachel A, r 150
Eddington John, r 110
Eichelberger Sophia E, r 1480 p 260
Edwards David W, r 210
Frymute Frank, p 60
Frymute Frank, Guard, p 917
Frymute Clement, r 2230 p 836
Frymute Eliz, r 2530
Forry Daniel, r 730
Fickle Wayne, r 130 p 480
Forry Zelora S, r 1680 p 140
Fickle Evan, r 130
Fulton W N, r 250
Freeman James L, r 420
Fleming Elias, p 150
Fulk Margaret, r 120
Green James A, r 1300 p 116
Green Isaac, r 2800 p 90
Griffith Harrison, r 1520
Green Wm, r 2570 p 250
Green Eliza J, r 1010
Green Lavina, r 1160
Griffith Harvey, r 1850 p 60
Gourley Wm H, r 1620
Green Ora J, r 11440 p 1140
Grove J A and L M, r 2260
Gray F P & Mary O, r 3720
Grove Cora & Joel, r 3400 p 403
Good Wm H, r 1220 p 290
Gourley Mary E, r 250
Gourley Dawson, r 180
Griffith Parmetta & M, r 2240
Gerlack Henry, p 195
Gray Frank P, p 770
Green Mary J, p 947
Gregg Wm Jr, p 330
Griffith Margaret, p 83
Green A J, p 110
Gutridge Calvin, p 170
Griffith David, r 640
Green Benj, r 1480
Grove Benj F, r 1600
Gutridge Wm ,r 1980 p 424
Gillihard Reuben, r 60
Griffith Eliz C, r 130
Goodin Harlan, r 400
Gourley John, r 250
Harter Eliz, p 135
Haynes Oliver, p 480
Hendren Chas, p 374
Haines Aurilia N, r 2840
House Wm, r 9540 p 376
Hillman T B, r 9900
Hillman Phoebe A, r 3830 p 1865
Hendred C S E, r 3700
Holtsburg Sol, r 40
Holler Wm & O M, r 5740
Hupp Geo N, r 2690 p 446
Handley Geo W, r 590 p 140
Holmes Harvey, r 3120 p 515
Holtsburg Mary A, r 210
Hickey Edward, r 1230
House John E, r 300 p 324
Hamilton T C, r 60
Hamilton Theo C, r 110
Hughes Mary, r 250
Holtinger James, r 60
Holler Wm, p 895
Hillman P A Ex'r, p 3575
Jones Lavina, r 140
Jones John, r 110
Jones Mary, r 760
Jones Truman, r 120 p 195
Jones Ora, r 400
Jones David W, r 320 p 187
Jones Emma B, r 2330
Kinney Frank, p 177
Kinney Cary, p 50
Kirk Gertrude A, r 1760
Kite Archibald, r 4150
Keller Henry, r 8700 p 3160
Kinney Dan W, r 1180 p 120
Kaiser Jacob, r 2400
Keller Anna, p 816
Lawyer Henry, p 1046
Loyd David E, r 660

GAS HOUSE COKE, Cleaner and Cheaper than Coal, Always on Hand at NEWARK GAS LIGHT AND COKE CO.

Consumers Brewing Co. Newark Kaiser Lager Beer.
Export Especially for Family Trade.

Latham G B, p 483
Loyd David, r 360
Leach James, p 305
Loser Bernard, r 780
Lawyer Sarah E Guard, p 900
Lawyer Sarah E, p 500
Long James, p 773
Moore Joseph J, r 7940
Moore Jesse R, r 8500
Murphy Minerva, r 60
Murphy John M, r 3000
Moore Eliza J, p 330
Moore Hannah, p 290
Miller Abner T, p 170
Musselman Harry, p 1440
Norpell Carl, r 2210 p 110
Neighbors Alfred & Mary, r 210
Neil Marian E, r 1300 p 345
Orr Elmer, p 240
Orr Albert, r 4680 p 200
Orr Robert, r 600
Orr Simon, r 750 p 120
Pendleton Oscar, p 400
Peffer Jacob, p 160
Parkinson Wm M, r 1120
Priest Ezra, r 100 p 260
Pitzer Richard, r 5700 p 500
Prince John A, r 1400 p 387
Pitzer Jennie, r 1980 p 540
Roley L W, p 630
Rees Theophilus, p 95
Roley Frank, p 187
Richardson James, r 5570 p 2250
Roley Thomas, r 3820
Ronan Hugh, r 1930 p 45
Ruble David, r 20
Richardson Upton, r 1400
Richardson Geo F, r 1870 p 30
Rhoads S E, r 210
Roley John B, r 480
Smith E E, p 107
Sutton Thomas K, p 1910
Stinson Geo, p 600
Smith Daniel, r 820
Swinehart Jesse H, r 220 p 90
Swartz Geo L, r 4760 p 970
Swartz F M & others, r 6310 p 585
Stewart Robert, r 1310
Stewart J B, r 1020 p 110
Swisher J F, p 105
Sperry R V, p 190
Swinehart Rufus, r 2620 p 313
Sperry Amanda C, r 5420
Sperry Mada C, r 4260
Sutton Jasper, r 8340
Sanford Barnum D, r 6960
Stotts Noah, r 980
Swisher Jno P, r 1560
Swisher Cary A, r 4200 p 634
Stinson G W & Mary D, r 4200
Steadman M B, r 140
Swisher Susan, r 3260
Sex Anna, r 3980
Swisher Wm C, r 7000 p 940
Swisher W D, r 2720 p 150
Smith Gideon, p 110
Sanford John, p 250
Southard Eliz, p 364
Smith Alva C, p 205
Sutton Mrs Gideon, p 2000
Sutton Gideon, p 1070
Smith Auria B, p 50
Taylor Geo R, p 6650 p 1470
Tavener Jno R, r 4450 p 490
Tavener Joseph, r 850 p 895
Taylor Victoria, p 6000
Taylor Theodore, p 1043
Unternaher Jno T, r 470
Varner Isaac, r 4860
Van Voorhis Daniel, r 7900
Varner George, p 250
Varner John, p 190
Woolard George, r 1840 p 716
Wise Delilah, r 920 p 120
Woolard Peter, r 240
Wise J A & E O, r 70
Woolard Eliza J, r 130
Walters W W, r 2000
Wallace Chas, r 250
Walters Margaret E, r 1000
Walters Leroy, p 135
Weathers Alfred, r 10
Wise Louis, r 40 p 400
Welch Andrew J, r 2020 p 460
Walters Meredith, p 260
Walters Samuel, p 210
Woolard W E, p
Woolard James P, p 140

FRED PRIEST Veterinary Surgeon. All Calls Promptly Attended Day or Night. Filing Teeth a Specialty. 585 S Fifth. Phones 311, 117.

JNO. KIEFER, Agt. for Born's BEER. Phone 258.

Yowell Mary S, r 1180 p 690
Yowell F W, r 5250
Yost Irwin, r 7640 p 485

JACKSONTOWN S. S. D.

Beard E V, p 440
Bancroft Eliza, r 480
Bumcrat Marion, p 215
Beard Andrew, r 5140 p 1046
Bounds Geo, r 4350 p 495
Black Harvey T, r 2400 p 380
Brumback John, r 2860
Bounds Isaac B, r 5140 p 520
Boring B A, O L & W E, r 5430
Buel T T & E T, r 300
Bounds Nelson, p 267
Bounds Harry, p 300
Beard Andrew, Adm'r of Stewart, p 125
Beard Andrew, Ex'r J J Moore, p 13095
Beard Andrew, Trustee of B C Swartz, p 2700
Beard Andrew, Adm'r of Burge, p 1200
Campbell Robert S, r 1100 p 250
Campbell Wm W, r 3860 p 224
Crist Levi, r 3750 p 1174
Courson Richard, r 100 p 345
Coffman Lewis, p 2330
Crossmuck Sarah, r 110
Coyell Sarah, r 860 p 1890
Campbell Mary J, r 2100
Cunningham Ida E, r 220
Crow L E, p 1152
Crow L E, Agt for Wells, p 4775
Crow L E, Guard Mary J Swartz, p 1000
Crow L E, Guard Geo and E Hupp, p 330
Davis J O, r 15130
Dusthimer Aaron, r 2890 p 1136
Dusthimer Leroy, r 1470 p 405
Davis J O & W V, p 3490
Dusthimer John, p 190
Davis John F, p 375
Etnier Jno W, r 4740 p 616
Franks J A, p 460
Fulk L D, r 230
Fulk Noah, r 360
Fravel Eliz, r 540
Franks Chas E, r 100 p 200
Gray A B, r 3740 p 500
Gunion Chas W, r 370
Griffith Chas B, r 20
Griffith Frank, p 147
Griffith Elizabeth, p 1000
Harter Cephas, p 170
Howard John, r 190
Hupp J W, r 160
Howard Jonas, r 380
Irwin & Campbell, r 1900
Jury Abner, r 5440 p 1700
Jury Rebecca, r 3600
Jackson Wm C, p 40
Jury Francis, p 100
Kirk Susan, r 10
Lamp James M, r 110
Neil James, r 850
Osborn Mary C, r 1140 p 350
Osborn Logan F, r 870
Osborn O G, C F & Grace, r 1000
Orr Frank, r 150
Orr Dennis, p 65
Osborn Lee, p 323
Orr Wm H, p 50
Perry L W, r 7120 p 1280
Rogers Cora, p 1950
Roller G W, p 345
Redding Redman, r 1260
Ruble John, r 140
Roley Levi W, r 2580 p 370
Swartz Wm, r 570 p 150
Swartz David W, r 70
Swartz Jacob F, r 20
Swartz, Wm & Hannah, r 320
Target Viancy, r 150
Van Horn Marion, p 20
Wiyiarch T J, r 10
Wallace Wm E, r 4670 p 554
Wiseman Wm H, r 460
Wiyiarch J H, r 1160 p 405

JACKSONTOWN VIL.

Atwell Jno E, r 830
Courson Richard, r 690
Crow L E, r 760
Coffman Louis, r 620

L. A. STARE'S Is the Only Place in the City to get First Class Cabinet Work Done to order. 26 North Fifth Street.—Phone 224.

Smith & Norris For Joist, Scantling, Timbers, Shingles, Lath, Lime, Cement, Rock Plaster. Telephone 109. THE BIG SIGN.

Campbell Luonda, r 230
Franks J A, r 610
Griffith David L, r 320
Gillehand Reuben, r [illegible]
Griffith G F, r 390
Hupp Jno W, r 340
Harter Cephas, r 370
Handley Mary, r 510
Houlk J S, r 330
Harter Jno H, r 220
Harter Emert, r 220
Irwin Banner, r 30
Irwin Bauner M, r 170
Irwin Asbury, r 250
Jones Wm, r 150
Kirk Thomas, r 190
Kirk Susan, r 30
Layton Lucinda P, r 260
Layton Francis M, r 40
Marple Laura M, r 290
Neil James, r 320
Orr Wm H, r 230
Orr Dennis, r 290
Orr Frank L, r 530
Puffus Jacob, r 260
Richardson Geo F, r 280
Richardson Amanda, r 100
Roley Eliz, r 340
Rogers Cora L, r 180
Swartz & Burdick, r 150
Swartz Mary M, r [illegible]
Sams David, r 240
Stotler Mary Ann, r 170
Wiyiarch Jos H, r 480
Wiyiarch Basil, r 220
Walters Richard, r 240

LIMA TP.

Alberry Wilbert, p 60
Arrington Geo H, r 550
Angevine Edwin, r 1800
Axline Daniel D, r 980
Alberry E W, r 560 p 190
Axline Joseph, r 240 p 60
Anderson Martha, r 3100
Axline Mary, r 390
Anderson Jacob, r 1400 p 1420
Anderson Joseph P, r 50
Acton Mary E, r 250
Axline A D, r 180
Angevine C H, p 543
Atwood John, p 836
Alberry Wm, p 430
Allen R J, p 230
Allen Nettie P, p 100
Axaline Almeda, p 435
Beem Albert A, r 1180 p 1890
Baird Etta, r 3440 p 700
Beem Voorhees B, r 2695 p 245
Beem Henry, r 3065 p 1234
Beem Thos A & L H, r 180
Beem Frank S, r 440
Beals Enoch H, r 600 p 4870
Beem Alonzo, r 2860 p 4870
Beem Richard, r 5840
Besse E & J, r 1260
Boyd Wm F, r 4090 p 185
Beem Jno M, r 3520
Baker W H, r 60
Brock M D, r 2120 p 380
Beem Bros, r 40 p 1100
Beem Albert, r 600 p 1890
Briggs J W, p 100
Besse C E, p 600
Board Henry, p 240
Bonnett John T, p 456
Beem Geo, p 1250
Beem Eliza, p 700
Beem M & C E Wagy, p 6470
Besse S B, p 1000
Beal C M, p 275
Brownfield Ella, p 150
Burell Frank, p 180
Beem Edmund, r 1540
Beem Ezekial M, r [illegible] p 885
Beals Andrew J, r 160 p 120
Briggs Richard, r 6360 p 630
Beem Melville G, r 850
Beem Melville, r 100
Besse Edmund, r 2140 p 690
Beem John M, r 1510 p 4265
Banner Thos B, r 160
Beem Thos A, F S & L B, r 710
Barrow Addie M, r 940
Barcus Sylvester, r 1580 p 80
Cooper Jacob, r 2650 p 220
Crampton Francis, r 580
Connell James, r 900
Cashdollar Fred, r 180
Courter Amos, r 5200

Pianos-Organs Sold to suit the purchaser. Call at No. 4 N. Park Place All up-to-date styles **A. L. RAWLINGS.**

Great Western ONE PRICE Clothing House,
Call, and they will save you money.

Crampton Wm, r 530
Conine Richard, r 2970 p 325
Connell Andrew, r 1800 p 590
Creighton Sarah E, r 2240
Cooper Eliza E, r 1240
Cashdollar Wm C, r 200
Cashdollar Jane, r 110
Clotts Joseph, r 1950
Courter Amos, p 1335
Cooper W H, p 150
Cashdollar W H, p 230
Clotts Geo, p 260
Coffman J D, p 710
Davenport Lewis D, p 440
Donovan John W, r 2020 p 483
Donovan Robert, r 4140
Dennis Hugh, r 420
Dennis Jno W, r 30 p 125
Davenport Lewis D, r 1250
Dixon Isaac, r 2560
Dillenbaugh G W & E, r 2000
Dillenbaugh Sarah, r 80
Dixon Wm, p 50
Dixon J W, p 185
Dixon J W, guard, p 700
Dillenbaugh F P, p 50
Evans Lewis G and Carire M, r 210
Emick M W, r 210
Evans David, r 2180
Ealick John, p 360
Evans Evan, p 390
Eswine Nancy, p 190
Evans Lewis, p 320
Evans Chas, p 200
Ealey Chas, p 200
Farber Samuel, r 8320
Fullerton Martin, p 460
Fravel S & J, r 1320 p 460
Forrester Wm A, r 2620
Fullerton & Hammer, r 1940
Foster Chas B, r 570 p 485
Farber Evaline, p 420
Farber J W, p 1260
Farber J W, admr, p 2125
Feasel L J, p 200
Geisick Frank, r 720
Geisick Frederick, r 1800 p 3650
Grey Wm, r 280
Griffith Wm S, r 1520 p 205
Gory John, r 62$
Geisick Frank J, r 3740 p 2724
Giles Geo W, r 320 p 110
Giles Sarah A, r 20
Geiger Chas M, r 1100 p 603
Greenwood Millie L, r 500
Gaylord Joseph, p 230
Gorey James, p 114
Gorey Delia, p 65
Gorey Chas, p 250
Headley Jane, p 880
Howard Manassy, r 1840
Hughes Wm L, r 2590
Headley E M, r 5220
Headley J N, r 4160 p 815
Hoskinson Andrew J, r 1600 p 25
Holcomb James, r 550 p 60
Hines Thomas, r 210
Holcomb Gus, r 130
Headlee Susan, r 650
Huber Anton, r 2140 p 215
Hoopman Ella J, r 160
Hoskinson Mary E, r 1000 p 250
Haines Anna E, r3420 p 490
Howard Chas L, r 1800
Hughes Alice C, r 1080
Healey Barton, p 200
Headley James J, p 600
Headlee L A, p 80
Hughes Alice C, p 185
Headlee S J, p 250
Hoopman J T, p 105
Haver Frank, p 100
Huffman Mary E, p 150
Huffman C W, p 50
Howard Chas, p 130
Hughes E J, p 100
Hoop Ezra A, p 167
Headlee Chas, p 50
Ingle Abraham, r 310
Jones Lewis J, r 1880 p 1920
Johnson Sarah, r 1600 p 200
Johnson Rebecca, r 120
Jaques Sylvester, r 760 p 185
King Wm, p 86
King Chas E, p 155
Krumm Susan, r 2610

Born's
BOTTLED BEER
UNSURPASSED.
JHO. KIEFER, Agent.

The American-Tribune. Daily and Weekly.
Low rates for high service.
Superior Job Printing.

Kindred Samuel, r 50
King Sarah, r 150
Krumm Harmon, r 2360
Krumm Philip, r 840 p 2230
Keyser Jno M, r 320
Kidder Eliz, r 160
Kintz Wm, r 200
Lamp, Marion J, r 150
Lonnis Marion J, r 150
Layton Francis M, r 2920 p 410
Looker Flora B, r 640 p 150
Longstreth Sarah E, r 380
Layton Mary E, r 370
Looker Wm, r 2300
Lennington Amos R, r 900
Longstreth Silas M, r 90
Lewis E D, p 200
Looker Wm M, p 110
Longstreth H C, p 340
Lee M V, p 436
Lingafelter J F, r 2340
Longstreth S M & C, r 380
Lee Mary C, r 540
MsIntosh David, exr, p 266
Moreland Elizabeth, p 2200
Murch Isabel A, r 1900
Myer John, r 2780 p 400
Week Jas W, r 5720 p 1383
Moreland Nimrod, r 1200
McMillen John, r 740
Myers Jesse, r 2030
Moreland Lou M, r 3550 p 766
Millay Chas F, r 200
Millay John, r 1860 p 360
McCreary Orpha, r 2360
McBride Patterson, r 320
Moreland Fred B, r 2610 p 650
Moreland Burr, r 3950 p 1190
McBride John & Patterson, r 180 p 330
Millburn Isaac N, r 530 p 180
Mills Jacob T, r 420
Morrison Wm, r 3090
Moran Jesse, r 120
Mann Rosa, r 630
McIntosh Xenophen, r 120
McIntosh Herbert A, r 20
Mills Leander, r 180
McIntosh David, r 2920 p 365
McArthur Kate C,r 1500 p 370
Mazelin Lucinda E, r 1860
Myers George, r 540
Mazelin Theodare, p 386
McFadden Edwin, p 400
Myers Jackson T, p 295
McArthur Agnes, p 550
Monroe C E, p 290
Osborn Joseph T, r 2820
Osborn J W, r 1130
Osborn J L, p 610
Oldham W M, p 600
Peters G W, p 545
Prior Nelson B, r 1460
Peters Simon, r 1030
Palmer Joel, r 3580 p 685
Pincott Benj, r 1430
Pincott Thos W, r 1340
Palmer Hiram, r 1320 p 305
Peters Samuel J, r 1500 p 860
Peters, Rosilla, r 2300
Palmer Sadie C, r 1050
Palmer Geo L, r 1860 p 295
Palmer Phoebe A, r 1340
Parrish Margaret A, r 1080
Palmer Nelson, r 1520
Puffer George, p 706
Parrish D C, p 354
Price J W, p 400
Pierson admr of Walcott, p 1000
Rose Elizabeth, r 610
Rose Elisha jr, r 910
Richey John L, r 1880 p 1090
Richey Joseph, r 2690
Robinett Ross, r 9580, p 1600
Rolison Abraham, r 1590
Rees John, r 1590
Rees Wm and John, r 1300
Robison Orton, r 540
Rose Hiram L, p 230
Reynolds Joseph, r 2240 p 905
Rusler Orlando, r 120
Renshaw Emma,r 2240
Rees W M, p 2560
Reynolds Homer, p 110
Shambaugh, Clarina, r 120
Shambaugh E H, r 3420 p 750
Swigart Isaac, r 1230
Swigart David, r 3350

John McKenna For Groceries and Fine Liquors.

Born's X X PALE BEER.
JNO. KEIFER, Agt.

Sinsabaugh Harvey L, r 160 p 180
Slane Wm and Susan, r 1450
Shambaugh S H and E H, r 760
Smith Walter, r 2160 p 380
Squires Eliza J, r 10
Sinsabaugh Isaac jr, r 680 p 157
Shannon Mary A, r 1060 p 215
Shannon Martha A, r 1930 p 510
Shannon O F, r 580
Shadwick George, r 1580 p 310
Slane Wm jr, r 2430 p 410
Swisher Joseph T, r 1330 p 267
Slane Eliza J, r500
Shanks Mary Jane, r 1770
Swickart Jonathan, r 2420
Simmond Geo E, r 2480
Slane Chas, r 70
Shultz Anna B, r 290
Slane Catherine, r 50
Simpson Laura J, r 2720
Stover Benj F, r 940 p 550
Shambaugh J B, r 1300
Shank G B, p 437
Sutter Daniel, p 140
Sutter Elizabeth, p 160
Sutter Jacob, p 144
Shadwick Marion, p 120
Selbert John, p 653
Swisher J T, admr Beals, p 1200
Swisher J T, admr Walcott, p 2650
Swisher guard Pryor, p 420
Swisher guard Donovan, p 225
Swisher agt C Beals, p 400
Swisher W T S, p 500
Sinsabaugh J D, r 580
Sedman Wm, r 740 p 160
Shambaugh Sophia, r 580
Stevenson Mary M, r 2140 p 260
Shannon Jas W, r 1320 p 470
Swisher Harry, r 240
Shadwich Geo & M, r 560
Shadwick Almira, r 360
Stagg David S & Mary L, r 760
Swigart C W, p 470
Sterman Mary M, r 305
Sterman Levi H, p 150
Shultz Willard, p 200
Stone Mary, p 150
Sinsabaugh Isaac guard, p 530
Taylor Siba B, r 3520
Thomas R J, r 5070 p 1290
Tharp Philip, r 4080 p 630
Tharp Wm P, r 400
Tharp Isaac R, r 2450
Tyler Martha A, r 3100
Tussing T W, r 3500
Tharp Wm J, r 2000
Tharp Rosetta, r 20
Thomas Ellis, p 550
Tucker Libbie, p 400
Tharp G M, p 246
Tussing C N, p 605
Thark, Isaac R, p 514
Todd Geo W, p 400
Todd Mary J, p 90
Vanatta Micha A, r 5200
Whitehead Jno D, p 350
Wickiser F M, p 96
Wickliff J and Hattie, p 735
Wiliams Hugh, r 4120 p 715
Whitehead Silas, r 1140
Whitehead Wm L, r 2620 p 620
Whitehead Laurelia guard, p 500
Magy Jacob, r 2140
Woodruff Rice, r 2400
Woolard A G, r 580
Woodruff Jno, r 2560 p 520
Whitehead Wickliffe and Anna, r 1800
Whitehead Melvina E P, r 1520 p 175
Whitehead Arilla, r 1650 p 270
Wickliffs Harriet J, r 2520
Williams, Wm, r 3480
Woodruff Sarah D P, r 1600
Whitehead S D, r 1770
Wickliffe Geo D, r 110
Wagey Chas A, r 820
Woodruff James M, r 160 p 120
Whitehead Alice D,r 1320
Williams Emma E, r 230
Walcott Homer W, r 2140
Walcott Elizabeth, r 440 p 1115
Wilson Steart, p 290
Wickliffe John, p 175
Young Lafayette, r 1880
Young David M, r 2420 p 100

Smith & Norris Have a bright new stock of Sash, Doors, Blinds and Glass, cheap. THE BIG SIGN.

Smith & Norris Buy for Cash and sell rough and dressed Lumber lower than any firm in this place. **The Big Sign**

PATASKALA VILL.

Arnold Hiram, r 200
Arrington Geo H, r 60
Atkinson Wm E, r 50
Arrison Edwin O, r 670 p 2375
Albright Sarah, r 300
Angevine & Peters, r 40
Anderson Martha, r 500
Allen Frank, r 70 p 225
Anderson Jacob, r 400
Albright Geo W, r 20
Ashbrook Bertha, r 820 p 2225
Alward J C, p 110
Belt Lloyd, p 210
Brook Carl, p 585
Brook Alie, p 500
Buxton Alonzo A, r 500 p 135
Beem Maud M, r 480
Brooks Henry, r 40 p 1220
Bevard Willis G, r 130 p 60
Baird Joseph, r 880 p 470
Baird H H, r 1110 p 4095
Baird C C and Etta, r 930
Baugher E M, r 320
Beaver Eliza M, r 661 p 1820
Baird Mary A, r 2620 p 4025
Baird Bros, r 120 p 14050
Badwin Mary, r 1130 p 3320
Brown Sarah E, r 1130
Buchannon Mary June, r 260
Blauser Mrs J, p 250
Bevelheimer M E, p 200
Beaver A M, p 760
Bishop John V, p 150
Bostwick C C
Baird H H & Co, p 700
Baird H H Am'r, p 1100
Baird C C, p 1505
Batlee Mary M, r 360
Bessse John, r 250 p 45
Banner Catharine, r 360
Bishop Emma A, r 240
Bowie Robert E, r 500 p 370
Baird Hannah J, r 480 p 200
Boyer Harriet D, r 260
Burkham F A, r 1090
Bowie Rush L, r 40
Bowie Robert B, r 140
Bevelheimer Bernard, r 530
Chrystie James W, r 140
Church M E, r 1140
Cleaves Eldridge, r 480
Coons S A, r 430 p 95
Clark Eliza, r 460 p 300
Coons Frank C, r 670
Cullers E E, r 40
Case John, r 360 p 165
Cosmer H E, p 440
Coons L C, p 365
Dillenbaugh Hattie & E, r 330
Dennis John, r 270
Dillenbaugh Hattie, p 100
Dicks F W, p 1025
Elliott F B, r 840 p 100
Everett Albert, r 950 p 1000
Elliott W C, r 3860 p 5965
Eggleston Mary M, r 220
Fravel Samuel J, r 50
Friend Barbara E, r 560 p 50
Fravel I H & J W, r 1530
Fravel J W H & others, r 80
Fravel J W, r 200
Fravel J W H, r 520
Fast Abe & Sarah, r240
Fadeley Michael, r 30
Friend Jno M, r 580 p 430
Fravel Samuel H, r 740
Frankenberry A E, r 1280
Fadely Thomas G, r 90
Green O H, p 50
Gummere R E, p 65
Geach Thomas, p 115
Grier Mary E A, r 330
Green Jesse S, r 80
Goss Salvine, r 360
Gurney David H & A, r 40
Gardner Wm H, r 270
Grunce R W, r 390 p 325
Geach Nellie E, r 150
Geach Mary E, r 240
Green Mary, r 1440
Gummere S H, p 70
Hildreth Miner, r 740
Hill W N r 20
Headley J W, r 80 p 235
Huston David J, r 460
Houser Eliza, r 550
Howe C L, r 480

LOST RUN Distillery, Pure Rye Whiskey, No. 11 West Main St., Newark, O., **R. C. BIGBEE, Propr.**

John McKenna For Groceries and Fine Liquors.

Higbee Harriet M, r 60
Higbee F H, r 640
Hughes Hugh J & M, r 320
Hagy Amanda M, r 240
Havily Jennie C, r 430
Huston Robert E, r 60
Hagey S L, p 355
Higby H M & F S, p 263
Hughes H J, p 300
Joseph Martha V, r 930 p 100
Joseph Albert, r 2530 p 990
Johnston Rebecca, r 360
Joseph E N ,r 40
Johnson Sarah, r 290
Joseph E B, r 950 p 75
Johnson Sarah J, r 320
Johnson Frank P, r 340
Joseph & Mead, p 500
Johnson F P, p 80
Keeth Chas F, r 70
Kidd Samuel, r 190
Kasser Fred, r 60 p 650
King Rachel A, r 360
Lewis Van & Co, p 100
Lisle James, p 7075
Laport W F, p 60
Lemington Thos S, r 690
Logan Geo, r 290 p 100
Lisle Hattie, r 860
Lane Nettie, r 520
Longstreth Eliza, r 120
Lemmon Rebecca A, r 490
Longstreth Lewis E, r 340
Lucas, Josiah S, r 140
McDaniel Sarah, r 360
Mills Keturah R, r 40
Mead Wm H, sen, r 1800 p 9040
Mead Wm H, jr, r 750 p 2776
Moore James L, r 2090 p 5560
McConeaughey Sarah, r 50
Monroe Clepta R, r 80
Murdock Milton, r 240
Morrison David O, r 190 p 45
Moore Caroline, r 600 p 1250
Mauger James and Jennie, r 360
Mechling J W, p 125
Mauger & Sons, p 505
Morgan R D, p 380
Morrison M M, p 80
Mead & Youmans, p 124,891
Mead &Youmans, admr, p 14650
Needham E M, r 670
Nichols Obediah, r 810
Needham W H, p 115
Needham W S, p 525
Neiswander Madeline, p 3200
O'Bear Oliva, p 350
Price Louisa E, r 240
Presbyterian Church, r 760
Parkinson Geo W,r 310
Peters Samuel, r 40
Pierson Sarah M, r 460
Philbrook, Charlotte E, r 480 p 2545
Peters Samuel J, r 280
Pataskala Milling Co, p 375
Pincott T W, p 1015
Pincott T W, exr, p 1000
Peters Minta E, p 135
Rockey David, r 460 p 980
Rusk Francis, r 40
Rockey Henry W, r 470 p 1500
Rockey Henry D, r 670 p 140
Robinette Polly, r 40
Roberts Henry, r 30
Ross John S and Wm, r 450
Rittenhouse Dennis, r 230
Rees Mary E, r 390
Ross Wm S, r 630
Rockey Caroline, p 225
Ramey David, p 600
Rusk C C, p 3400
Smith H O, p 510
Stewart Chas, p 25
Salts Albert, r 380
Stone Samuel, r 270
Snyder Geo H, r 330
Swisher Cassander, r 260
Swisher Mary, r 480
Sutherland B F, r 480
Stanberry Wm and Lettie, r 270
Skinner Lorenzo E, r 270 p 600
Staltz Chas W, r 370
Skinner Otto L, r 30 p 115
Smith Geo S, r 840 p 345
Stewart Rachel, r 340
Snider M P, r 490 p 115
Stiles Otis L, r 40
Simpson Chas B, r 280

GAS HOUSE COKE, Cleaner and Cheaper than Coal, Always on Hand at NEWARK GAS LIGHT AND COKE CO.

Consumers Brewing Co. Newark Kaiser Lager Beer.
Export Especially for Family Trade.

Smith & Moore, p 400
Thompson Chas P, r 460
Taylor G W, r 460
Vanarsdale G, r 480
Vermillion A W, p 20
Woolard H G, p 80
Weaver John, r 290
Weigel H W, r 1220 p 986
Ward Sarah A, r 360
Weigel H H & Amanda, r 640
Wright Rufus F, r 50
Wycoff Mary J, r 80
Wickliff James, r 200
Youmans Aaron, r 20 p 14550
Youmans Jacob S, r 960 p 445
Youmans Wm C, r 630
Youmans Mary E, r 480
Youmans Mary Ann, r 1100 p 10425
Young Lafayette, r 190 p 1095
Youmans J S, admr, p 1855
Youmans Bros, p 5110
Youmans Brig, p 995

PATASKALA TOWN ACRES.

Anderson Jacob, r 650
Brooks Henry, r 540
Baird C C & Etta, r 320
Brown Noah M, r 400 p 3586
Beatty James M, r 110
Baird Elijah, r 540 p 900
Bostwick C C & Maggie, r 640
Coons Frank C, r 330 p 35
Coner C C, r 240 p 110
Elliott Wm C,r 1220
Elliott Chas H, r 1480 p 2775
Foskett John R, r 180
Fravel S & J, r 50 p 2500
Grier Mary E, r 50
Hartford Eli, r 420 p 125
Hartsock Lydia, r 220
Jones Sarah, r 540
Jennings E S, r 2010 p 163
Kelly Frank, r 240 p 75
Loughrey Malvina, r 230
Mills Wm R, r 920 p 70
Merrille Mary R, r 40
McConeaughey F & E, r 130
Mead Wm H sr, r 1780
Needham W S & C D, r 780
Pheaster N B, r 670 p 155
Peters & Angevine, r 560
Peters Sylvester W, r 3330
Robinette Polly , r 640
Rockey David, r 230
Stone Samuel, r 180
Weigel Henry J, r 100
Weigel Ida J, r 130
Weaver Mary E, r 420
Woolard Anna A, r 640
Youmans Oliver C, r 880 p 230
Youst Lee F, r 280
Youmans Samuel, r 820 p 7735

PATASKALA S. S. D.

Alward Melissa J, r 2140
Anderson Jacob, r 60
Alward S J, p 1265
Beatty James, r 2930
Beatty J C, p 620
Conine & Alward, r 1530
Chrysty James, r 390
Dickey John, r 1480
Chrysty Harry S, r 1160
Edgerly A B, p 1924
Edgerly A B & J G, r 4040
Fravel S & J, r 1800 p 600
Gilbert Geo W, r 960 p 720
Hawley John H, r 1980 p 445
Langle T, r 465
Lonnis Henry, p 140
Lonnis Emma J & others, r 3130
Osborn J W, r 1170 p 3490
McCormick & Edgerly, p 250
McCormick W L, r 2020
Rinehart Mary C, r 40
Rice Mary E, r 90
Scott Sarah E, r 550 p 35
Smith Seymour, r 5560 p 1416
Sedman Wm, r 600
Vandeberg Peter, r 210
Weigel H W, r 2040
Whitehead W C & Ann, r 2900 p 1100
Wrighth John W, r 1540
Whitehead S D, r 380
Whitehead Mrs D, p 570

FRED PRIEST Veterinary Surgeon. All Calls Promptly Attended Day or Night. Filing Teeth a Specialty. 585 S Fifth. Phones 311, 117.

JNO. KIEFER, Agt. for Born's BEER. Phone 258.

COLUMBIA.

Alward Mary & others, r 230
Alward Thomas, r 100
Alward Wm, r 150
Alberry Geo B, r 40 p 25
Bowman Mary A, r 70
Besse Edmund, r 190
Brown James, r 190
Besse Alden, r 190 p 65
Bowman Sarah T, r 100
Coshenour John, r 60
Craig Wm A, r 300 p 115
Deeds Jno J, r 40
Emmick Maggie J, r 20
Herron & Cooper, r 110
Hosler Benj, r 250 p 20
Hill Christa M, r 120 p 1160
Kelly Thomas, r 190
Keller John M, r 100
Looker Wm, r 20 p 626
Looker J W, r 120 p 125
Lewis Van, r 150 p 20
Mills Samuel, r 100
Morehead Sarah C, r 100
Mills W R, r 40
Mills Leander, r 140
Mills Alice F, r 220
Pugh Alber, r 190
Pincott Benj, r 130
Pincott Thomas W, r 30
Pincott Cedna J, r 30
Rusler Joseph, r 300
Rush Frank, r 170
Rush Louisa, r 210
Rush Benj, r 110
Rush Frank & Phoebe, r 40
Stiers Julia A, r 20
Sanford Geo K, r 20
Slane Iva E, r 20
Trout Oscar, r 20
Wright John, r 170
Wright John W, r 250 p 134
Wickliffe Jas B, r 10

SUMMIT.

Axline Jas S & Mary, r 20
Beem Melville G, r 260
Beeem Albert, r 1460
Belknap, Henry, r 10
Beem Thomas A, r 520
Besse Edmund, r 410
Folk Jacob, r 30
Folk Ida C, r 220
France Sarah M, r 10
Greenwood Wm, r 20
Harrison G C & S W, r 10
Havens John, r 290 p 1080
Huston Clara T, r 130
McIntosh David, r 10
McIntosh W A, r 10 p 506
McMillen W W, r 20
McIntosh Herbert A, r 10
Taylor Henry, r 10
Tharp Richard H, r 20 p 175
Todd J M & others, r 10
Walcott Mary, r 110
Young Lafayette, r 20

JERSEY S. S. D.

Alberry J W, r 2340 p 366
Cross Irene, p 3750
Cole George, r 407
Courter Richard, r 4460
Cross Irene, guard of Morris Cross p 78
Cross Irene gaudr of Edna Cross, p 70
Courter J R, r 187
Havens Mary J, r 3390 p 100
Irwin Wm L, r 580
Irwin Harriet E, r 550
Mills Jacob T, r 1510 p 316
Pyle Elizabeth, r 180
Pyle Zachariah, r 3700
Thompson Chas P, r 2450 p 857

M'KEAN TOWNSHIP.

Artz Lewis, p 330
Anderson Wm P, r 2140
Allenter David, r 2140
Anderson Samuel U, r 15710 p 1300
Artz Henry, r 1400
Anderson Rhoda A, r 800
Alberry Lucy, p 120
Anderson Henry, p 100
Anderson E A P, p 305

L. A. STARE'S Is the Only Place in the City to get First Class Cabinet Work Done to order. 26 North Fifth Street.—Phone 224.

Smith & Norris For Joist, Scantling, Timbers, Shingles, Lath, Lime, Cement, Rock Plaster. Telephone 109. THE BIG SIGN.

Brooks Thos M, r 1190 p 175
Boyer David, r 1130
Barrick Samuel S, r 2290
Barrick James S, r 1540 p 117
Bowers George, 1st, r 1220 p 260
Bailey A B W, r 1120 p 75
Bailey Russell P, r 450 p 120
Bevard Wm, r 130
Bevard Naoni, r 1040 p 60
Barrick S E & S A Wise, r 2160
Barrick John, r 3700 p 7120
Brooks Francis M, r 6730 p 630
Barrick Alice, R H & A, r 730
Bowers Clement, r 190 p 43
Beall Wm M, r 4500
Bevard Evan W, r 260
Barrick W D, admr, p 2460
Barrick Chas W, p 30
Barrick Arthur L, p 80
Bell C E, p 610
Bell C W, p 33
Bishop Amos, p 150
Boyer Samantha, p 2700
Brown Mrs J T, p 150
Brown F E, p 43
Brown J H, p 25[illegible]
Bowers Wm R, p 190
Bowers Anna E, r 480 p 160
Barrick Wm D, r 2620 p 550
Brooks Diantha M, r 1920
Butcher James, r 1260 p 223
Browne James E, r 870 p 73
Browne James T, r 1000
Browne Edward, r 520 p 140
Barrick James R, r 1900
Barnhart Julia A, r 1620
Bowers Adda, r 20
Bishop Geo, r 570
Bishop Emmor, p 103
Bishop A C, p 50
Channell O W, r 4460 p 660
Cramer Cyrus R, r 2780 p 300
Cramer Clark W, r 2520 p 450
Cada A J , r 2220 p 1650
Crosby Wm, p 363
Cada Mowry, r 4900
Clark John, r 1040
Carpenter T N, r 1000 p 490
Chilcote Mary A, r 90
Clark Jesse M, r 1070
Clark Matilda, r 1120
Carpenter Chas L, r 400
Clark Emma, r 950
Chase Chas F, r 80
Chapman Ellen M, r 40 p 600
Carueter Lucy J, r 260
Chrysler Wilfred H, r 900
Chrysler Emily A, r 1140
Cruise John C, r 370
Clark J T, p 125
Clark C M, p 695
Clark M W, p 190
Cada C J, p 140
Carpenter Geo, p 90
Caruenter F A, p 675
Clark Sarah E, p 700
Conard Mahlon, dcd, p 2790
Devinney W C, r 170
Devinney John P, r 6980
Davis David S, r 2260
Davis Evan L, r 1260
Davis Mary, r 1230
Dinsmore Eli B, r 580
Dunn David L & Ida M, r 3480
Davidson Albert, r 2170 p 440
Davis David J, r 2250 p 375
Dunston Amelia A, r 2140 p 540
Davis Stephen W, r 1600
Dumbauld Peter, r 3790 p 735
Deyo John E, r 210 p 130
Dixon Martin, r 880 p 166
Dinsmore Wm G, r 20 p 85
Davis S W, guard, p 336
Davis J S M, p 305
Davis Guy, p 155
Davis Jenkin, p 260
Davis Mrs D S, p 689
Davis M C, p 940
Devinney S S, p 2660
Dixon L N, p 204
Dixon Martin admr, p 293
Dunn D W, p 610
Dunn J A, p 40
Dush Mary A, p 60
Evans David, r 550
Evans C B, r 240
Eddleblute Wm S, r 280
Eshelman Chas, r 1220

Pianos-Organs Sold to suit the purchaser. Call at No. 4 N. Park Place All up-to-date styles **A. L. RAWLINGS.**

Great Western ONE PRICE Clothing House
Call, and they will save you money.

Evans Daniel, r 1100 p 94
Elliott Wm P & M P, r 1600
Eddleblute Sarah, r 980 p 175
Evans Jas A, r 190
Eddleblute Geo, r 230
Ellis Alice S, r 910
Evans Watkin A, r 100
Ellis G W, p 200
Ellis J F & Dora F, p 257
Evans Belle, p 40
Foster Jas W, r 1420 p 80
Foster Henry, r 2620 p 260
Farmer Jeremiah, r 920 p 196
Frease Geo B, r 600 p 45
Farmer Eliza A, r 680
Griffith S W, p 280
Greenwood Julia, p 60
Gosnell Lorenzo, p 520
Griffith H E, p 130
Gosnell Jno W, r 1220 p 124
Griffith Wm R, r 2110
Griffith Jno H, r 1900
Gosnell Geo R, r 1640 p 265
Greenwood Theodore, r 520
Gosnell Eleazor, r 1130 p 315
Gosnell Joseph D, r 2040 p 643
Gosnell Chester, r 1160 p 207
Gosnell Mary, r 120
Graham Jno S, r 4600 p 830
Gosnell B P, r 1370
Gosnell Philander, r 260
Gosnell Elizabeth, r 1320
Glynn M E, p 533
Gosnell L D, p 314
Hoskinson E E, p 517
Hancock Wm M, r 2180 p 230
Horton Rachel I, r 1640
Holler Lucinda J, r 1500
Hallisey Jeremiah J, r 1560
Howell Martha, r 880
Hill Anna, r 820 p 195
Hankinson Titus, r 1940 p 143
Harris J R, p 260
Hankinson Geo, p 170
Jones Edward L, r 8230 p 73
Jones Frank J, r 4810 p 640
Jordan John W, r 1450 p 270
Jordan & Gosnell, r 780
Johnson Ida & Wm, r 1450
Johnson Samuel, r 180 p 20
Jones Maurice R, r 3640 p 254
Jones Mary V, r 1780
Johnson Wm, p 220
Jones Isiah, p 25
Jones Bert, p 45
Jones Chas, p 244
Jones B I, p 155
King Watson L, r 430
Knowlton Levi, r 2240
Keckley Clarence S, r 880
Koontz Elizabeth A, r 2960
Lingafelter G A, p 520
Lown Albert H, r 200 p 46
Lock Verna, r 880
Lake John M, r 1200 p 260
Lown John, r 630 p 120
Lake Martin, r 1950 p 370
Liming Alfred, r 2650
Moull Jacob, p 25 0
Morgan E F, p 285
Meredith C R, p 1100
McFadden Geo W, r 730 p 45
McFadden John, r 760 p 170
McFadden James, r 800 p 130
McCammon I F, r 2000 p 460
Miller Mary E, r 4080
Moran Asbury, r 1200 p 95
Maholm Amanda, r 300
McLain Caroline, r 2240
McKinney John H, r 800
Millburn Andrew V, r 2790 p 200
McGinley Roger, r 860
Matthews G F, p 584
McLain G C, p 260
McLain Laura, p 150
McGinnis H K, p 830
Owens John, r 250
Owens Nancy, r 290
Osborn Chas S, r 720
Owens Price, r 1160
Parr J E, p 45
Pierson Moses, r 2330
Pierce Wm W, r 2640 p 540
Priest Jacob, r 380
Pease A H, r 90
Pimm Chas, p 110

Born's
BOTTLED BEER
UNSURPASSED.
JHO. KIEFER, Agent.

The American-Tribune. Daily and Weekly.
Low rates for high service.
Superior Job Printing.

Pimm R J & M A, r 800
Pierpoint Jerome, r 1700 p p850
Pease Frank, p 317
Pimm John R, p 48
Phillips Samuel, r 620
Preston Benedict E, r 3700
Pierson Henry J, r 1980 p 120
Peck Henry L, r 370
Pierson J M, r 2120 p 230
Pierpoint Martha J, r 1240
Phillips Wilhelmina, r 340 p 55
Pierce Jno W, r 2160
Parr Wm A, r 270 p 70
Pimm Richard J, r 120
Pratt & Montgomery, p 50
Preston C W, p 84
Price Thomas W, p 300
Runnells Calvin B, r 1000 p 277
Riley Clem L & J W jr, r 1670 p 44
Ramey Rosena, r 820 p 316
Rhoads Mary, r 540
Rhoads Asbury, r 1120
Robinson Jno M, r 260
Robinson Geo W, r 880
Ramey Ellen M, r 320
Ramey Howard, r 660
Rusler Sarah E, r 760
Richter Ehrgott, r 1370
Rodeback Jabez L, r 3220 p 560
Riley Albert P, r 640 p 160
Rodeback B W, p 63
Roley T J, p 670
Solinger J A, p 140
Sterrett M W, r 2270 p 360
Saxton Samuel & others, r 1080
Sutton Elmer, p 60
Severn Franklin, r 3000 p 700
Sutton Thos F, r 360 p 214
Sutton Rosa K, r 910
Solinger Louise, r 880
Smith John, r 22260
Snyder Abraham, r 1110 p 90
Smith Fred, r 2540 p 503
Scales Luther B, r 1370 p 234
Smith Samuel, r 1160 p 2040
Spellman Lewis G, r 2020 p 224
Stevens Jonathan J, r 2500
Stinson Chas M, r 1140 p 75
Spellman Charlotte, r 2700
Shaw & Thompkins, r 1860
Smith Andrew J, r 2570 p 115
Smith Phoebe, r 1010
Stephens Jacob, r 4480
Stephens Joseph D, r 220
Spencer Chas, r 3680
Smith Chas, r 880
Smith Pharris, r 880
Sudbury G H & R A, r 4100
Saxton H R, p 803
Saxton S W & C S, p 395
Scales Bert, p 86
Shockley L R, p 90
Smith J B, p 244
Sillen E L, p 114
Smith C L, p 120
Sudbury G H, p 110
Sudbury M S G, p 677
Spellman H F, p 127
Thomas Evan, r 110
Thompson Wm M, r 2520 p 430
Tilton Christian, r 830
Tatham Benj F, r 800
Torrens David, r 2300
The N W Mut Life Ins Co, Milwaukee, r 3100
Varner Louisa, r 1840
Varner E, p 437
Wertz Jones, p 147
Varner Ora, p 90
Wyeth D G, r 44490
Wright Jas C, r 6360 p 805
Williams Wm P, r 2300
Williard M J, r 1260 p 295
Wertz Francis L, r 1840
Wilson Martha, r 350
Wright Jonathan I, r 4800
Williams Evan, r 380
Wheatcraft Harman, r 712 0
Williams Thomas, heirs, r 40
Wilson Samuel S, r 270
Williard Geo W, r 360 p 220
Wince Jacob, r 4720 p 590
Williams Mary, r 830
Warner Van M, r 2660 p 300
Wright Joshua W, r 1150
Wyeth G D, p 4445
Wright S C, p 120
Wright F C, p 107

John McKenna For Groceries and Fine Liquors.

Born's X X PALE BEER.
JNO. KEIFER, Agt.

Wright Mitchell C, p 100
Wilson Chas C & others, Newark, r 2130
Weiant Wm, r 3240
Wright Mary Jane, r 2350 p 173
Wheatcraft Vincent, r 1230 p 990
Wyeth Newton, r 930
Wheeler Jno W, r 1340 p 210
Williard Savilla, r 880
Wagner Mary, r 880
Wertz Angeline, r 120 p 205
Wimer John, r 130 p 115
Woodworth C E, r 2740 p 356
Wheatcraft Wm, p 4540
Wheatcraft Wm, admr, p 3760
Wheatcraft Mary, p 1825
Wheatcraft Harriett, p 1490
Wheatcraft Elizabeth, p 3010
Williams M H, p 246
Wince James, p 80
Wince Eli S, p 500
Young Daniel, r 1680
Young Daniel M, r 2910 p 140

FREDONIA.

Arnold Rebecca, r 110
Andregg Samantha, r 430
Andregg Noah, r 10
Bevard Evan, r 10
Carpenter Lucy J, r 270
Chilcote Mary A, r 400 p 40
Carter Buelah A, r 120
Chlcote Ira C, r 160
Farmer Wilbert, r 150 p 75
Farmer Geo A, r 220 p 30
Gosnell A & R, r 170
Holler Lucinda J, r 80
Ingraham A H, r 40
Jordan Wm H, r 110
King Watson L, r 430
Phillips Wm H, r 110 p 85
Phillips Mary S, r 20
Reed Mary L, r 340
Strothers Susan, r 190
Swisher Hary, r 240
Trout Jefferson, r 120
Young David, r 150

SYLVANIA.

Bowers Ann E, r 150
Barber Peter, r 500 p 360
Barber S T, r 130
Bowers Adda, r 260
Clark Jesse M, r 140 p 270
Clark Wlson, r 40
Johnson Mary A, r 490
Johnson Eam, r 30
Oakleaf Jacob, r 350
Snare Nancy, r 60
Weiant Wm, r 290 p 183

MARY ANN TP.

Anderson D C, p 175
Allison Isaac r 2860 p 295
Allison C V & L R, p 190
Barcus Cynthia A, p 495
Bebout Hattie, r 440
Bowman Miranda, r 650
Beckford John, r 1740
Beckford A T, r 380 p 190
Banks Robert H, r 160
Barnes Stewart, r 3750 p 1765
Barcus Chas H, r 250
Boyer Thomas W, r 930
Burrell Alva, r 190
Boyer E H, r 480
Beeney Harriet, r 480
Burrell John, r 250 p 70
Billman Frank and Alta, r 720
Banks Matilda, r 280
Banks Abraham V, r 160
Baughman Catharine, r 480
Beall Wm M, r 1754
Beatty Martha A, p 250
Boyer Jno E, p 170
Boyer Jno E, Adm'r, p 220
Baughman Jos E, p 118
Chaney Mary E, r 30
Coon John, r 580
Carmichael Isaac, r 350
Cochran Parmelia, r 700
Coon Samuel T, r 820 p 25
Coon John and wife, r 360
Coffman Harriet N, r 500
Clemings Sylvester, r 350 p 217
Chambers B A, r 950 p 225

Smith & Norris Have a bright new stock of Sash, Doors, Blinds and Glass, cheap. THE BIG SIGN.

Smith & Norris Buy for Cash and sell rough and dressed Lumber lower than any firm in this place. **The Big Sign**

Claggett A W, r 2200 p 365
Cochran Jno W, p 235
Colville D S, p 300
Devoll W H, p 100
Darkes John, p 135
Debuoise Wm P, r 2200 p 1370
Debuoise Geo W, r 310 p 30
Devoll Henry, r 730 p 220
Davis Thomas T, r 640 p 500
Davis Thomas, Admr, p 900
Davis Tilberry, r 800 p 77
Devoll Sarah, r 480 p 55
Davis Matilda, r 70
Davis Eli H r 3220 p 404
Dudgeon Wm, r 1200
Dudgeon F B & J W, r 2130
Devoll James, r 80
Delaney Geo, r 190
Darkes Mary J, r 1300
Davis Job R, p 105
Davis John M, p 140
Davis Eli, p 80
Debuoise Jas E, p 126
Dewees Leroy, p 85
Dudgeon Jno W, p 725
Dudgeon Frank B, p 195
Dudgeon Sarah A, p 450
Elliott Allen G, r 10
Evans J T, r 460
Elliott Ann E, r 330
Evans Osa B, r 10
Edwards Thos, p 420
Evans Wm, p 35
Foregrave Wm M, p 115
Foregrave Minta, r 210
Ford Robert J, r 90 p 85
Fisk Czar H, r 2390 p 530
Fleming Caroline A, r 290 p 15
Farmer Isaac, r 1610 p 70
Fleming Robert G, r 1140
Fullerton E A, r 30
Francis M H, r 750
Francis Wm G, r 70 p 115
Fisk Czar H, Guardian, p 270
Fisk Matilda E, p 110
Fisk T W, p 130
Grumm John, r 320
Glover Lorenzo, r 2780 p 396
Grumm Wm L, p 256
Hayden David A, p 75
Hilleary O Z, r 600
Hickey Ida M, r 1180 p 170
Hickman H T, r 440 p 100
Hilleary Emily, r 1780
Hughes Thomas, r 520
Hughes Richard, r 1680 p 240
Hughes Edward, r 2150 p 490
Higenbotham Jno, r 320
Hickey Wm, r 1740
Hupp Daniel, r 500
Harris Jacob, r 600
Hartman Enoch, r 260 p 145
Hone John, r 120
Harrington Wm H, r 950
Harris Byron W, r 920 p 200
Holman John H, r 930 p 64
Holton Wm F, r 2180 p 180
Hayes Margaret, r 76
Hilleary M D, p 337
Hickey Harriet, p 35
Hoover W A, p 55
Jenkins Levi, p 100
Jones Robert, r 110
Johnson Jas H, r 500 p 175
Johnson Sarah, r 340
Jewell Hallie E, r 240
Jones Wm F, r 5790
Johnson Frank D, p 30
Jones James, p 270
Jones Samuel, p 250
Kredel L & C, r 900
Kenyon College, r 3950
Kredel Leonard, p 245
Loyd David E, r 880 p 2030
Laugley Margaret, r 560
Loper Martin, r 800 p 305
Levingston G W, r 550 p 100
Levingston B B, r 260
Levingston G W, Jr, r 180
Lock Levi, r 1880
Levingston Lorenzo D, r 160
Layman W D, r 3730 p 350
Loper Martin and Nathan, r 1010
Levingston Thomas, r 50
Levingston Jas and May, r 100
Layman C W, p 4330
Loper Geo E p 30
Miller J A, p 60

LOST RUN Distillery, Pure Rye Whiskey, No. 11 West Main St., Newark, O., **R. C. BIGBEE, Propr.**

John McKenna For Groceries and Fine Liquors.

Maharg Harvey, p 130
Miller J A, r 5590 p 6526
Miller Lionel W, r 6680 p 403
McDowell Samuel, r 570
Moore Allen, r 1300 p 185
Maharg Martha, r 2950 p 280
McKnight Henry, r 1530 p 40
Moore Asa, r 260
Moran Joseph S, r 650 p 120
Moore Lucus, r 250
Miles Samuel, r 3200 p 620
Miller David L, r 100
Moats Wm H, r 330 p 80
Miller Allen, r 300 p 25
McKnight Chas, r 380
Manley Benj F, r 1930
Miller & Howell, r 320
Miles Stephen W, r 3480 p 270
Miller H G, r 5500 p 586
Miller Onio F, r 600 p 175
Miller Owen F, r 200
Moran David R, r 610 p 250
Miles Wm H, r 610 p 750
Mabery Joseph, r 130
Miller Fannie, r 560
Mooney Mary A, r 600
McNeeley Ann E, r 30
McGinnis Delia, r 300
Moran Eckney, r 350 p 240
Miller Horner, r 330
McDowell Alonzo A, p 50
Nichols Rhoda, r 1220 p 300
Nichols Benj, r 1720 p 305
Nichols John M, r 1550 p 180
Nichols Samuel H, r 1360 p 230
Nethers Geo W, r 2540 p 420
Neibarger Catharine, r 240 p 75
Nichols Mounts, r 490
Nichols Geo E, r 200
Nethers H N, r 1120 p 150
Norpell Carl, r 660
Nichols Nancy C, r 20
Neff Mary M, r 420
Nethers Samuel L, p 50
Nichols Margaret J, p 85
Oatman Joseph, r 1960
Oatman Geo A, r 1490 p 330
Osborn Isaac (Heirs), r 1420
Osborn Franklin, p 324
Pound Clarence N, p 95
Pound Amzie R, p 300
Pound Ella, p 150
Pound Isaac, r 3210
Palmer Chas W, r 640
Palmer Thos H, r 60
Pound Joseph N, r 3040 p 125
Priest Cynthia, r 290
Pound Nehemiah C, r 2010 p 395
Palmer Joamia E, r 1590 p 255
Palmer Eliz M, r 180 p 135
Parker John, r 3600 p 455
Pound Joseph C, r 700
Pound Richard A, r 600 p 205
Pound Sydrice, r 250
Parker Wm B, r 2610 p 433
Priest Mariam, r 1180
Parker Cora E, p 480
Pound Sarah J, p 1800
Priest Simeon, p 85
Priest Gilbert F, p 35
Roe Geo J, r 570
Richards Thomas, r 1120 p 325
Reed James A, r 400 p 140
Richards David, r 1710
Rector Wilford M, r 410
Richards Samantha, p 1070
Ridenour Jacob, r 1030 p 145
Rector Samuel B, r 230
Richards Wm K & Ora M, r 1340
Rice A H, r 60
Rice Amanda, r 100
Roe Wm H, r 2460
Richards Wm K, p 240
Smith Jno J, p 85
Smith Lionel, p 205
Smith Amanda, r 380 p 30
Smith Margaret E, r 1310
Smith Joseph R, r 1780 p 210
Seward A D, r 750
Shannon James S, r 4140 p 600
Stevens Wm H, r 320 p 100
Stickle Henry K, r 1640 p 625
Southard T W, r 1030
Shaw Byron and M E, r 160
Suddeth A M, r 240
Smith Jno C, r 2620 p 210
Smith Olivia A, r 300
Smith Rebecca J, r 2010 p 30

GAS HOUSE COKE, Cleaner and Cheaper than Coal, Always on Hand at NEWARK GAS LIGHT AND COKE CO.

Consumers Brewing Co. Newark Kaiser Lager Beer.
Export Especially for Family Trade.

Shaw Byron, r 320 p 130
Stickle Mary J, r 1560
Shannon James W, r 90
Smith Cynthia P, r 580
State of Ohio, r 20
Smith Virgil C, r 190 p 40
Shannon Philip F, p 200
Tarleton S E & J M, r 10
Tinnan Martha E, r 1580
Thompson & Davis, r 10
Taylor Brice S, r 2060 p 410
Teagarden Wm, r 220
Tanner & Shaw, p 320
Taylor Brice S, Admr, p 643
Thompson Jacob, p 50
Thompson Geo W, p 130
Voorhees S H, r 130
Wilkin Horace B, p 125
Wilkin Frank V, p 170
Wilkin Milton, p 565
Wilkin C L, p 25
Wilson Barbara, r 2000
Wilkin John A, r 770
Wise Chas, r 640
Wilkin Daniel, r 4060
Wilkin Franklin, r 11320 p 1260
Wright Wm and others, r 560
Wright Edwin F, r 250
Wilkin Chas, r 2430 p 470
Wilkin Samuel, r 280 p 40
Wilkin Wallace and others, r 160
Westbrook L & J, r 1730 p 280
Williams Sarah, r 510
Walton Margaret A, r 600
Willey Lucinda, r 130
Weekley M O & L E, r 1690
Wilson Jno M, r 200
Westbrook E E, p 226
Walton Joseph, p 190
Wells Homer, p 1195
Weekley M O, p 535

NEWTON TOWNSHIP.

Archer & Sterrett, r 710
Abbott Mary Jane, r 1590 p 145
Atcherly James R, r 3380
Almond James L, r 3130 p 340
Albaugh Jacob F, r 2550
Albaugh Margaret, r 180
Anderson Silas M, r 2720 p 870
Albaugh Ornetta, r 660
Albaugh David M, r 820 p 470
Albaugh Jno S, p 250
Albaugh Alvin J, p 70
Bullock Samuel, p 176
Brook Wm E, sr, r 680
Bline Thos J, r 880 p 524
Bragg Geo H, r 1280
Bline Andrew J, r 800 p 500
Bline Jacob F, r 3650 p 894
Berger Maggie B, r 990 p 163
Berger Nathan, r 170
Belt Jackson, r 930
Billman Harvey, r 1980 p 365
Bline David V, r 3730 p 575
Bline T J and Ella, r 1900
Bullock John, r 1310
Bullock Henry jr, r 1060 p 230
Bullock David, r 380 p 95
Bowlby Sarah C, r 450
Benear Geo, r 40
Beeney Richard, r 620 p 246
Brook Wm E jr, r 1740 p 213
Bishop Laurence, p 270
Bline F C, p 285
Bline Mrs Amanda, p 1080
Berger D H and others, p 930
Bullock Mary M, r 180
Brown David, r 30
Baker Jacob W, r 540 p 110
Bline Elizabeth E, r 1150
Bullock Geo, r 630
Boulby Malissa, r 390
Berger D H, p 160
Bergen Jno M, p 165
Boyd J E, p 155
Coffman Lydia, r 470
Chilcote Geo H, r 3420 p 260
Cooper Ann, r 720 p 385
Campbell Eliz, r 1730 p 635
Cooper Lemuel, r 1190
Coffman Peter, r 3530 p 835
Conard Jno C, r 11100
Claggett M B, r 1450 p 180
Claggett E R and Ida T, r 2610
Carlisle Martha V, r 1080
Coffman Philip, p 460
Chilcote Micajah, p 1070

FRED PRIEST Veterinary Surgeon. All Calls Promptly Attended Day or Night. Filing Teeth a Specialty. 585 S Fifth. Phones 311, 117.

JNO. KIEFER, Agt. for Born's BEER. Phone 258.

Chilcote W L, p 236
Casteel W P, p 40
Crawford Wm, p 100
Carlisle J H, p 110
Cline Chas, p 120
Claggett E R, p 790
Conard & Eagle, p 723
Dewees Sarah Jane, r 150
Dunn James W, r 320 p 104
Dunn David W, r 140
Dunlap Geo, p 430
Doran Wm, p 40
Evans W D, r 1210 p 160
Evans J T, r 1700
Evans Wm W, r 260 p [illegible]
Evans Joseph and Wm, r 160
Elliott James, r 340 p 390
Evans P B, r 10
Evans Cary, r 220
Eshelman Mary E, r 2810 p 290
Evans Jno D, r 3180 p 466
Evans Ed A and S J, r 3880 p 180
Eshelman Artie, p 137
Eagle Spencer, p 240
Evans Martha, p 580
Fowler C A, p 120
Fullerton Dixon, r 7010
Forry Oren r 4640 p 1030
Farmer Isaac, r 1560 p 15
Fisher Mary, r 820
Frost Wm S, r 1280 p 290
Foregrave Robt E, r 120
Fowler C W and others, r 520 p 237
Fadley Michael, r 270
Filker Mrs. Catharine, p 300
Fisher J W, p 100
Frease Sarah, p 195
Gibson Jerusha, r 10080
Gosnell Martha, r 190
Glover, Wm H, r 80 p 70
Geisick F J and David, r 640
Green Benj, r 310 p 540
Gray Jonathan, r 120
Gosnell J N, p 100
Gibson Mrs J M, p 1080
Horn D D, p 345
Hughes J I, p 280
Hartman A W, p 60
Hughes C D, p 70
Hunter Mary J, r 880
Hutchinson Wm H, r 40
Horton Robert D, r 1680 p 224
Holler Levi, r 2310
Harris E B, r 1560
Hankinson Joshua, r 950 p 280
Hankinson L C, r 720
Harris Eliz E, r 740
Holmes James P, r 430 p 890
Hankinson Joseph, r 400 p 473
Hankinson Samuel, r 1100 p 660
Hoover Chas E, r 2970 p 485
Hall David P, r 2120 p 224
Hutchinson R B, r 920
Hutchinson Craig, r 50
Holler Wm, r 310
Hampshire Eli W, r 1360 p 137
Hill Thos A, r 2190
Hughs C D & G S, r 200
Holler Mary A and others, r 620
Hughes Amelia, r 1210
Horton G W, r 50 p 125
Homer A W, p 310
Hunter Charles, p 225
Hoover C E, Trustee, p 300
Holler J Franklin, p 210
Hughes John, p 85
Irwin Margaret, r 8510
Irwin G W, p 2190
Inscho L T, p 160
Jones Thomas, r 2460 p 557
Jones Hannah J, r 3060 p 230
Jones Edgar, p 90
Jenkins James, p 115
Kelley John M, r 350
Koontz Henry B, r 2630 p 547
Keller Lilly, Lela & Ed, r 8200
Kelly Mary A, r 4160 p 310
Koontz H W, r 350
Koontz P F, r 140
Kirkpatrick Jno & H E, r 2950 p 587
Koontz H B & P F, r 1400
Kelley Mrs J M, p 95
Layman D O, p 230
Lewis J A, p 307
Lingafelter Geo A, r 950
Lock Manly R & L E, r 3510

L. A. STARE'S Is the Only Place in the City to get First Class Cabinet Work Done to order. 26 North Fifth Street.—Phone 224.

Smith & Norris For Joist, Scantling, Timbers, Shingles, Lath, Lime, Cement, Rock Plaster. Telephone 109. THE BIG SIGN.

Lingafelter J A, r 3340 p 583
Lingafelter Chas R, r 680 p 224
Lock Albert, r 930 p 105
Lock J F, r 7560 p 2410
Lock John, r 4310 p 525
Lingafelter Jno, r 510
Lee Matilda Jane, r 2300
Lambert Jno M, r 2040 p 695
Lewis Melissa J, r 920
Layman Chas Jr, p 266
Lock M R, p 130
Lock Wm, (decd) p 415
Linton E B, p 205
Lee J C, p 520
Lee A B, p 230
McKelvey Jno R, r 1000 p 145
Marple Mayhew, r 1940 p 490
McKinney Josiah, r 12040 p 4180
McKinney Jas & J H, r 12210
Marple Cyrus, r 3900 p 450
Miller W W, r 890 p 102
Marple Eliza, r 390 p 500
McKinney John, p 643
McCammon Brook, p 93
McKnight Orpha, p 120
McKinney Jas, p 2490
Miller Burr, p 1100
McConnell Eugene, p 92
Magill John, r 2090
Marple W B, r 3000 p 760
McMullen A J, r 260
McConnell H H, r 10
Miller Burbin & Ollie, r 11200
Maholm Amanda, r 560
Maholm Jas T, r 9880
McConnell Lydia M, r 10
Marple Mayhew & Clestia, r 100
Nethers C L & Susannah, r 7750
Nash Geo T, r 3180
Osborn Chas, p 180
Owens Selwyn N, r 5350
Owens Ann, r 2400
Owens Price, r 1420 p 490
Osborn T E, r 940
Oldaker Mary F, r 560
Price Chas K, p 410
Phillips Mrs Ann, p 305
Pound Rachel A, r 100
Price Wm W, r 2740 p 279
Preston Bernard, r 30
Pound Joseph, r 2090 p 390
Preston Wm Farwood, r 240
Price John W, r 8690 p 1130
Pound Isaac, r 1510
Preston Wesley, p 175
Preston D H, p 41
Preston Mrs C A, p 153
Pound Edson, r 3600 p 345
Price Elizabeth, r 2740
Preston Silas O, r 2060
Penwood Elizabeth, r 40
Prichard John, r 2300
Preston Miranda, p 134
Porter J H, p 145
Price F M, p 155
Price M C, p 103
Rutherford David, r 520 p 236
Rector Geo N, r 1310 p 536
Roe James O, r 660
Robinson Jennie M, r 4710
Richards John W, r 2770 p 770
Roe Mrs Lydia, p 87
Reese S A, p 2260
Sturman O B, p 236
Shultz C S, p 180
Streams Chas H, r 950 p 166
Streams Oliver, r 350 p 67
Stewart Mary E, r 1360
Stewart Jesse M, r 4010 p 775
Shannon Anna, r 10
Smedley T S, r 1040
Spence Wm, r 970
Stewart A M, r 4480 p 317
Stewart Geo, r 4220 p 550
Smith Sarah A, r 1480
Stowe Robert B, r 5800 p 795
Snyder Fred, r 160 p 150
Schultz Chris, r 780
Sturman Emma A, r 1120
Stair Robert, r 350 p 166
Sturman Orpha A, r 1220
Stream Catharine A, r 400
Stump Joshua G, r 10160
Stewart Joseph E, r 5740 p 513
Stewart James A, r 7150 p 2010
Shannon Jesse O, r 40
Seward A D, r 220
Somerville Wm, r 270

Pianos-Organs Sold to suit the purchaser. Call at No. 4 N. Park Place All up-to-date styles **A. L. RAWLINGS.**

Great Western ONE PRICE Clothing House
Call, and they will save you money.

Sigler Ida J, r 460 p 40
Smith Henry P, r 960 p 155
Southard John, r 610
Southard Elizabeth, r 1260
Stair Robert, r 220
Stump D J, p 1670
Seymour Emily, p 790
Stream Ann, p 350
Thomas David A, r 2980 p 544
Thomas Maria E, r 3220
Trustees Hanover College, r 1530
The Mich Mut Life Ins Co, r 5490
Thomas Isaac, p 356
Vanatta Admiral N, r 2070 p 340
Valentine T K, r 250 p 86
Vanatta Mrs Addie, p 95
Weiss Mrs M L, p 1560
Westbrook John, p 60
Warthan T, p 260
Warthan A, p 190
Wheeler Nancy, r 130
Weiss Jacob, r 9360 p 124
Weiss Samantha and others, r 3800
Weiss Wm Sr, r 1160
Wood Christian, r 440 p 170
Wood Henry, r 600
Weaver Martin V, r 3700
Williams Edmund J, r 530 p 377
Warthan Burdett, r 8690
Williams Jno, r 1940
Wright A S, r 860
Weaver Addison, r 3440 p 544
Weiss & Hendricks, r 320
Weaver Geo, r 140
Williams Evan Jr, r 60
Wilson Sarah E, r 360 p 150
Williams Samuel, r 4170 p 475
Wagner J K & Mary, r 170
Wilson Martha A, r 1470
Weaver Silas, r 1010
Weiss Malvenia, r 220
Wilson Mary J, r 300
Weiss Mary, r 2140
Weaver Wm H, r 3460 p 180
Wright Edward, p 44
Wilson Mrs M A, p 385
Weaver Emily, p 415
Weiss Addie, p 50
Weiss Mrs S A, p 443
Wright Mrs A A, p 95
Warthan P F, p 54
Warthan P F, Guard, p 750
Young Daniel (Decd), r 4420
Young James, Guard, p 290
Young James, p 685
Young Edward, p 170
Young Rachel, p 750

CHATHAM VILLAGE.

Africa Ann and Edwin, r 170
Anderson Wm M, r 760
Beeney Ivan R, r 340 p 175
Dunavin Margaret, r 130
Freas Daniel, r 140
Freas Eliz J, r 170
Gray Rosana, r 170
Gray Jonathan, r 160
Hunter Samuel R, r 380 p 92
Hughes Malissa E, r 120
Hursey H C, r 120
Hughes Wm S, r 170
Hammond Lemuel A, r 210
Inscho Moses, r 120
Kline Sarah J, r 360
Loder Elmer R E, r 120
McKelvey J R, r 330
Price Martha, r 40
Price Thomas, r 40
Preston Jas B, r 170
Price M H, r 240
Pence Mary A, r 120
Price Mrs M H, p 50
Rouse Margaret, r 160
Stoop Joseph A, r 240
Sutton Mary P, r 310
Spiker Mary E, r 160
Stream Harry A, r 420 p 200
Sheufelt Herbert, r 120
Trustees M E church, r 390
Valentine T K, r 480
Vance & Anderson, p 240

ST. LOUISVILLE VILLAGE.

Belt Jackson, r 600 p 1620
Benear Geo M, r 190
Bullock David, r 40

Born's
BOTTLED BEER
UNSURPASSED.
JHO. KIEFER, Agent.

The American-Tribune. Daily and Weekly.
Low rates for high service.
Superior Job Printing.

Berger Phoebe, r 260
Belt & Harris, r 1070
Benear Ellen, p 150
Corbett R P, r 680 p 525
Coad John F, r 680
Dewees Alonzo, p 20
Dush E F, p 620
Dewees Sarah Ann, r 310
Dush & Harris, p 1270
Evans J H, r 70
Evans Nathan M, r 100 p 30
Evans John H, r 210
Evans Cynthia J, r 100
Evans Chas B, r 260
Farmer Isaac, r 60
Fowler M C, p 100
Harris Geo W, r 130
Harris Sarah M, r 50 p 640
Harris Eliz E, r 390 p 215
Hawker Joseph, r 370
Hagerty R M, r 160
Hagerty Oma L, r 120
Haslop Walker W, r 270
Holmes James, r 260
Horton Jas E, r 290 p 121
Harris Emily S, r 30
Hilleary Margaret, p 100
Jewell Wm, r 210
Jenkins Eleanor, r 330
Jenkins Farling, p 175
Koontz Geo M, r 340 p 235
Kerrigan John, r 240
Koontz Emma C, p 1505
Kerrigan Wm, p 500
Lynn Frank O, r 30
McKeever Michael, r 300
McConnell Calarine, r 460
Metzner Barbara, r 600
McDaniel Jno W, r 390
Magill Ella, r 40
McPeek Geo, p 50
Prichard John, r 440 p 885
Rouse Mary S, r 240
Rouse J D, p 170
Stout Nelson, r 30
Stout Elizabeth, r 140
Spencer Wm W, r 330
Smith Susan, r 30
Shannon Mary A, r 500
Smith Mary E, r 290
Sinsabaugh Jos B, r 620 p 40
Slater Albert F, r 300 p 450
Sparks Peter, r 170 p 45
Seitz Margaret J, r 30
Shank Samuel S, r 220 p 100
Tuttle Susan C, r 160
Wright D W, p 185
Wilson P O, p 70
Wheeler Christina, r 290 p 3600
Warthen P F, r 110
Wilson Wm, r 390
Wheeler Martha E, p 4325

ST. LOUISVILLE TOWN ACRES.

Belt Jackson, r 200
Bailey Albert, r 230
Berger David W, r 200 p 194
Coffman Jane, r 510 p 1600
Corbett R P, r 40
Dillon Jeanette, r 100
Dush Isannah, r 870
Elliott Margaret, r 260
Hutchinson Nelson, r 130
Harris E B, r 210
Hutchinson R B, r 720
Harris F B, r 470 p 180
Huffman Charles, r 230
Hobbs J A, r 460
Hutchinson Mrs H, p 687
Hutchinson Mrs H, guard, p 400
Koontz Frank, r 420
Kooontz Geo M, r 240
Kooontz P F, r 30 p 85
Kooontz P F, guard, p 70
Leeeding Robert, r 390 p 47
Prichard John, r 260
Rouse Mary S, r 60
Ritter Margaret J, r 170
Spicer Mary E, r 130
Shank John, r 200 p 75
Seward A D, r 700 p 130
Sinsabaugh J B, r 880
Seitz Margaret, r 210
Sterrett Thomas, r 340 p 60
Schefler Geo, r 170
Sparks Peter, r 40
Vance Josiah, r 190
Vance Geo M, r 60
Warthen Theodric, r 330

John McKenna For Groceries and Fine Liquors.

Born's X X PALE BEER.
JNO. KEIFER, Agt.

VANATTA VILLAGE.

Albaugh David, r 320
Almond Jas L, r 10
Berger Jacob, r 160 p 35
Evans Joseph, r 170 p 100
Filker John and Eliz, r 180
Grandette Mary, r 180
Hughes Mary A, and others, r 34 0
Lyons Mary E, r 320
Lyons S D, p 385
Rutherford David, r 300
Vanatta Wm, r 230
Warman Chas, r 170
Vanguisling Eliz, r 260
Vanatta Wm H, r 130

NEWARK TOWNSHIP.

Atherton Caterine, r 660
Anderson H S & M R, r 820
Anderson HenryS, p 210
Armstrong Mrs E S, p 110
Bradley Sarah, p 940
Beall Ray C, r 4980 p 155
Buehler Tennell, r 1000
Blizzard Isaac N, r 6360
Bartholomew Chas, r 40
Beall Alfred, r 1520 p 60
Ball Clementine C, r 100
Burns Susan, r 610
Burnside James C, r 1270 p 140
Buckingham J, r 2210
Baker Levi D, r 390
Bell Eliz A, r 650
Blizzard Mary P H, r 1330
Bishop Stephen, r 590
Brubaker Peter W, r 3400 p 400
Brauer Rudolph, r 860 p 120
Boggs Edmond, r 940
Black David M, r 5000
Brown Jennie, r 480
Brown Crom, p 145
Beall Mary H, p 1900
Bell Meeker, p 140
Bell Robert, p 300
Bell Wm B, p 105
Brister Jennie, p 2055
Bowers J H, p 525
Blizzard Mrs E A, p 835
Blizzard Oren, p 395
Blizzard H R, p 170
Coffman Reuben & Wm, r 5300
Cochran Isaih Y, r 2520
Campbell J C, r 1120 p 120
Campbell Helen O, r 520
Crooks John, r 1560 p 340
Coffman Wm, p 1565
Carlisle Chas J, p 325
Cada J M, p 195
Central City Stove Works, p 1200
Crisswell James, p 420
Cochran Allie, p 205
Crawford Geo W, r 6960 p 1665
Clark Mary Jane, r 640
Cunningham C W, r 680
Christian & Flory, r 4400
Davis S A, p 35
Davis Geo A, p 100
Daniels C H, admr, p 400
Daniels Ann, p 80
Daugherty & Irwin, r 200
Daugherty Albert, r 1100
Davis Emily, r 4410
Dodson James, r 40
Dorsey E O & others, r 1290
Davis Samuel & Margaret, r 600
Dickinson & Everett, r 3740
Daniels Chas H, r 2160 p 480
Davis Mary J & others, r 5940
Donovan T O, r 6840 p 980
Davis Elias & M, r 2740
Daniels Richard, r 1300
Downs J Wilson, r 700
Davis Elias, p 295
Dorsey Oliver, r 195
Dickinson James, p 170
English Nathanial, r 5180
Evans John T, r 5440
Edwards John R, r 4950
Evans Geo J & E E, r 3000 p 315
Evans Thomas, r 4260 p 695
Eagle Hiram, r 650
English Allie, p 1200
English Margaret, p 1285
Embrey Geo W, p 335
Evans David O, r 2020 p 300
Evans Cary, r 630

Smith & Norris Have a bright new stock of Sash, Doors, Blinds and Glass, cheap. THE BIG SIGN.

Smith & Norris Buy for Cash and sell rough and dressed Lumber lower than any firm in this place. **The Big Sign**

English Jesse F, r 3470 p 575
Edwards Thos R, r 50 p 725
Evans Morgan, p 105
Evans Mrs J F, p 750
Evans Jane, p 300
Evans Harvey, p 350
Evans R W, p 500
Embrey Morris, p 325
Fisher Jno W, r 1000 p 100
Franklin Benj, r 2660
Fulton Robert, r 9000 p 290
Fulton Rebecca A, r 6350
Fulton Willis J, r 2840 p 1085
Fulton Harriet E, r 1760
Firestone David, r 2710 p 120
Forry Daniel & Z S, r 2840
Faulds Thomas, r 160
Fulton Jerusha, r 950 p 60
Farnsworth Levi, r 3600 p 3990
Franklin H S, r 20
Forry Zelora S, r 1760 p 215
Felix John, r 670
Forsythe Louisa V, r 820
Fowler C W, r 40
Fulton Joseph H, r 450
Fulton Wm N, r 3730
Fulton Robert jr, p 200
Fulton W J, p 235
Fulton Newton C, p 295
Griffith Minnie, r 4340
Gleckler Jacob, r 640
Gleckler David, r 460
Glynn Price, r 2400 p 3755
Goff David, r 130
Gregory H R & others, r 280
Gardner James A, r 210
Giffin James A, r 1600
Grove Amos B, r 840 p 160
Guidenberger Carl, r 520
Gleckler Chas, p 220
Gleckler John, p 85
Gleckler Ann M, p 1620
Gleckler Rosa M, p 400
Griffith H W, p 410
Hendricks Catharine, r 240
Hendricks J T, r 290
Hendricks Chas W, r 2320 p 300
Hall W C, r 150 p 675
Hughes David L & John, r 2130
Hamilton S G sr, r 1310 p 105
Hartshorn Chas R, r 7720 p 855
Hartshorn M D, r 4200 p 390
Holler Newton W, r 11930 p 365
Holler Wm & Oliver, r 3360
Holler Levi, r 2980 p 390
Holler Oliver M, r 3090 p 880
Holler Adam, r 3400 p 3100
Handel & Webber, r 550
Holliday A & L, r 2600
Holler Cornelia, p 170
Hall T G, r 5620
Holmes Eliza A, r 100
Hamilton Mary J, r 1960 p 140
Havens Geo W, r 4060 p 425
Hirst Thos J, r 160
Handel Chas W, r 370
Harrison Wm T, r 1160 p 145
Hinds, Moffet & Co, r 23240
Holler John W, r 2860 p 290
Holler Wm, r 6800 p 800
Holler Jacob W, r 3150
Holler Henry, r 5240 p 375
Holler W O, r 680 p 90
Hill Thomas A, r 2400 p 375
Hunter Anthony, r 1540
Holler Wm, 2nd, r 3380
Holler Jno F, r 1540
Harter J S, r 230
Hamill Jas K, r 1940
Hirshberger Jno B, r 4200
Halliday Louisa, p 70
Havens Geo W, admr of Severn, p 10000
Hurbaugh Simon, p 80
Henry Natan, p 245
Horton Geo W, p 60
Hess Reinhard, p 140
Hall Mrs Ann, p 3000
Hartshorn C R, p 3000
Jones Thos D, r 3300
Jones Lucinda, r 650
James James D, r 4040
Jones A H, r 1230 p 80
James Sarah, r 2200
Jewett S B, p 110
Jones John R, p 175
Jones Titus, p 235
Jones Evan, p 1055

LOST RUN Distillery, Pure Rye Whiskey, No. 11 West Main St., Newark, O., **R. C. BIGBEE, Propr.**

Bowers and Bradley, UNDERTAKERS. NO. 29 SOUTH THIRD STREET, PHONE 19 RING THE NIGHT BELL.

Jones Richard D, r 3720
Jones Wm, r 4440 p 585
Jeffreys Jerome H, r 2100 p 680
Jones Margaret L, r 1000
James Mrs Margaret, p 120
James Miss Margaret, p 215
Kelley Clement J, p 225
Keller Francis A & others, r 7580
Kelley Clement J, r 1240
Kirk Susan H, r 130
Kirk Sarah E, r 630
Kelley John P, r 6580 p 400
King Homer B, r 4200 p 400
King Wm A, r 5940
Keller Jacob F, r 5600
Keller Judson, r 2730 p 1180
King Medary, r 2240 p 905
King Chas P, r 1660
Kenath Gotlieb, r 910 p 120
Keller Chas, r 4400 p 750
Keller Val C, r 4300 p 650
Keller Frank B, r 4550 p 380
Kinsey Rachel A, r 2620
Keller CarrieS, guard, p 430
King Margery, p 1100
Kinney S, p 285
Kirk, Geo, p 55
Litten Daniel, r 1860
Lee Eliza E, r 3780 p 525
Lees Samuel, r 650
Linn Philip, r 640
Long Willis W, r 2760 p 345
Litten Mary, p 225
Linn Caroline, p 1025
Lees James, p 1780
Layman James, p 65
Lamb John B, r 420 p 160
Lee Joseph W, r 300
Lingafelter J F, r 160
Ludy Chas E, r 300
Lawyer Harvey, r 3400 p 275
Lumm Robert E, r 680
McMillen J W & B F, p 3160
McMillen A B, p 285
Musselman Robert, p 1144
Morgan W H, p 540
Miller Chas W, r 900
McMillen Jno W, r 20130 p 1240
McKinney Patrick, r 1570 p 55
McMillen Martha J, r 1600
Miller Joseph, r 1650
McCartney Maggie, r 330
Macklin Geo W, r 1250 p 335
Miller Wm E, r 6580
Musselman R B & A I, r 2200
Miller & Wells, r 1360
McMillen John A, r 3200 p 1080
Miller & Howell, p 235
McKinney A B, p 70
Newark Machine Co, r 15260
Norpell Carl, r 2070 p 125
Norpell Arnold, r 2130 p 195
Owens John R, r 6770
Owens Robert R, r 3110 p 210
Owens Griffith, r 6960
Owens Thos D, r 1160 p 740
Potter H C, p 200
Powell A H, p 30
Price Thos D, r 6620 p 1330
Price Martha J, r 3310 p 455
Poundstone J K, r 30
Prichard Rees, r 510
Page Mary A, r 210
Pitzer Chas M, r 270 p 90
Pomerine Julia C, r 1660
Priest Ezra, r 1580
Parr F J & M M, r 190
Roberts J D, p 420
Rinker R D, p 120
Rhoads S E, r 400
Richards David D, r 8120 p 1000
Robinson G W, r 10120
Rowan Hugh, r 390
Richards Howell, r 7370 p 550
Ritenour Virginia, r310
Rehnick Nettie A, r 340
Rodeback Rhoda, r 70
Robinson Jennie M, r 2900
Richards & Flanagan, r 460
Roberts J D & Sarah, r 2400
Richards Thos W, r 60 p 85
Richardson Geo L, r 300
Sook O P, p 245
Shannon J W, p 260
Seigel R F, p 125
Stewart Francis D, r 8520 p 2280
Stewart J E, r 7840 p 605
Shide Richard A, r 4160 p 325
Stewart Chas W, r 5580
Stewart A P, r 3800 p 215

GAS HOUSE COKE, Cleaner and Cheaper than Coal, Always on Hand at **NEWARK GAS LIGHT AND COKE CO.**

Consumers Brewing Co. Newark Kaiser Lager Beer.
Export Especially for Family Trade.

Swinehart Martha, r 790
Seigel Conard, r 630
Shaw C C, r 110 p 1010
Saunders James, r 1280 p 295
Simpson John T, r 1160 p 380
Sprice Thos & Bridgett, r 240
Stoner Joseph, r 1050 p 95
Sook Lois A, r 860
Southard John C, r 2240 p 465
Stedman M B, r 780 p 120
Summer Wm F, r 600
Scheidler Rinehart, p 100
Stewart S H, p 725
Stewart W J, p 725
Smith Leonard, p 215
Shaw J C, p 220
Tompkins Jas M, r 7720
Thomas David E, r 1700
Thomas Mary E, r 260
Thomas David O, r 290
Thompson Edw, r 80
Taylor Arthur E, r 1760 p 700
Taylor Victoria, r 9780
Thacker P M, p 145
Veach Wm, r 7230 p 415
Vail Edward, r 980 p 1555
VanVoorhis Daniel, r 12940
VanVoorhis Mary, r 2400
VonVoorhis S F, r 6280 p 1635
Vogelmier, Wm & Henry, r 1350
Vogelmier Chas, r 300
Veitmier Edw M, r 2480
Vance Elmer E, r 900
Vance G W, p 280
VanTassell C W, p 1875
Vogelmier Wm, p 345
Williams Sarah, p 1000
Wilson Chas B, r 650 p 205
Wilson David D, r 3000 p 160
Williams Wm, r 1350
Wintermute Martha, r 2680
Wintermute Willard C, r 1900
Wade Ellen, r 1370 p 120
White Dennis, r 120
Watkins Maurice & J H, r 850
Watkins Maurice, r 3520
Watkins John H, r 2530 p 525
Woodbridge Kate, r 500
Wood F E, p 180
Wilson Ida M, p 850
Wilson J M, p 420
Wilson J M, guard, p 1700
Zartman Aaron, r 7220 p 1320
Zartman Joshua S, r 5960 p 375

NEWARK S. S. D.

Bancroft A E, r 650
Baker Anna, r 500
Baker M L, r 2430
Crawford Geo W, r 490
Connell John, r 1060 p 445
Criswell Elz A, r 780
Evans C B, p 45
Evans Wm T, r 1380 p 150
Harrison D R, p 95
Haines J W, r 2300
Hughes Jno R, r 600
Jenkins Lewis, r 2620
Jones Thos D, r 760
Kibler Chas H, r 970
Lavin A J, p 85
Lavin Theresa, r 930
O'Brien Michael, r 400
O'Brien Martha, p 170
Prior Alexander, r 760
Roe Mary B, heirs, r 2200
Redman Samson, r 340 p 115
Swartz John M, guard of Algeo heirs p 1900
Swartz John guard of Buky heirs, p 250
Swartz John M, admr of Cook, p 1645
Stauch Godfrey, r 1200 p 100
Swartz John M, r 1200
Stare Peter, r 2270 p 240
Spellman L G, r 240 p 220
Sachs John, r 1350 p 175
Stevens Howard, p 150
Warman Joseph B, r 70

NEWARK TOWNSHIP TOWN LOTS.

Andrews E D & H E, r 50
Brooks Thomas M, r 670
Brumback Henry, r 240
Baugher E M, r 680
Channell Wm A, r 400
Coulter Ada, r 80
Davis Wm T, r 550

FRED PRIEST Veterinary Surgeon. All Calls Promptly Attended Day or Night. Filing Teeth a Specialty. 585 S Fifth. Phones 311, 117.

JNO. KIEFER, Agt. for Born's BEER. Phone 258.

Frease Emma D, r 800
Gainor Lizzie, r 200
Harriman David R, r 420
Hilliard J V, r 80
Knight Effie C, r 90
Lee C A, r 640
Lucas Arista O, r 140
Mitchell Lillie H, r 80
Mikesell Rebecca, r 80
Price Thos D, r 70
Preston Chas M, r 340
Pratt Oscar R, r 160
Spellman Geo, r 770
Smith J F, r 10
Smith Lyman H, r 70
Sniff Harvey A, r 80
Scott Lora F, r 420
Tewell Jos D, r 240
Vanatta Emma S, r 520
Wagner N F, r 240
Wagner Warner F, r 230
Willey Philip, r 80
Winters A B, r 480
Wright Emery M, r 610

MADISON TOWNSHIP.

Allen Kate, p 723
Atherton Catharine, r 5710 p 95
Atherton Herbert, r 360
Allison Asa, r 3300 p 755
Acton Eliz A, r 60
Arnold Thomas, p 145
Bratton Jno M, r 160
Baker F S, p 110
Beall Wm M, r 5060
Bourne Alfred, r 1990 p 230
Brubaker Oliver, r 600
Bolin Chas H, r 6820
Brown Mary S, r 1110
Bolin Geo R, r 1070
Bolin A H, r 410
Burnett Margaret, r 2270
Butler Joseph L, r 1390 p 670
Bayer John, p 80
Bonifield L W, p 55
Bounds L L, p 410
Conway Maria, p 782
Colville Newton, p 60
Cosgrove Martin, r 1530
Chilcote James, r 250
Cochran Sarah T, r 10
Conway Geo (C H Bolin guard) r 1630 p 6735
Chilcote Maria, r 1080 p 86
Coshran Sarah T, r 10
Coon Abner, p 222
Congill Rosa, r 90
Cosgrove Catharine, p 25
Crawford O L, p 125
Dodson Jas K P, r 990
Davidson WT, r 2360 p 275
Drumm James S, r 120
Dennis J M & E B, r 640
Dewees, Rebecca J, r 470
Drumm E A, r 1710 p 205
Dundon Mary, p 750
Denman Wm T, r 120
Darns Frank, p 355
Dewees J M, p 130
Dodson John, p 406
Drumm D W, p 15
Ellis Phoebe E, r 3750
Ellis Thomas, r 1400
Ellis David, r 1300 p 255
Ebbert Martha E, r 670
Ellis Olena, p 96
Fleming C V, p 725
Fleming C P, p 300
Fleming Sophia, r 3900
Fetty Aaron D, r 1780 p 307
Franklin Bank Co, r 1800
Fleek & Neal, r 1000
Fletcher Sarah, p 600
Gutridge Matilda, r 2180
Gutridge Elisha, r 2100
Gutridge Tobitha, r 1300
Hughes W H, p 345
Holtz C L V, p 200
Huffman Geo M, r 400
Hughes Thomas, r 1300 p 75
Hughes Henry, r 950 p 85
Hickey Edward, r 9670 p 4050
Hull A T, r 1360 p 370
Holtz John, r 2220 p 355
Henthorn Henry, r 1400

L. A. STARE'S Is the Only Place in the City to get First Class Cabinet Work Done to order. 26 North Fifth Street.—Phone 224.

Smith & Norris For Joist, Scantling, Timbers, Shingles, Lath, Lime, Cement, Rock Plaster. Telephone 109. THE BIG SIGN.

Harne Geo H, r 320
Harris Chas O, r 1000 p 135
Hull Kinzey, r 2270
Hartman Catharine, r 420
Hart Philip, r 240
Hagy N B trustee, r 2440
Hickey Owen, r 2460 p 2575
Hughes Wm & Sarah E, r 2330
Hamill Jas K, r 2220
Howard Wm T, r 40
Halliday Augusta & others, r 3340
Hamilton S M, p 930
Hand E S, p 6130
Hartman Frank, p 1025
Hickman John G, p 140
Irwin Samuel H, r 1340 p 230
Inlow Jesse, r 1080 p 2300
Irwin Geo W sr, r 3370
Irwin O D & A F, r 1950
Inlow Jonathan, r 760
Inlow Henrietta L, r 3620 p 767
Irwin S C, p 3015
Jones Albert W, r 470 p 205
Jeffreys James, r 220
Jeffreys Wm, r 280
Jones Teressa F, r 3640 p 470
Jones Ellis, r 4910 p 390
Jones Robert E, r 90
Jones Emma F, r 3440
Jones Edward B, r 870
Jeffreys Joseph, r 40
Jeffreys Clement V, r 600 p 130
Jones Virginia S, r 1500
Jones Henry M, r 450 p 74
Jamison Jno A, r 880 p 175
James Martha E, r 2270
Jones C T, p 85
Jones T M, p 145
Kent C W, p 90
Kislnbury Thomas, r 3180 p 630
Lees Elizabetn, p 380
Lampton Wm P, p 55
Lamb Mary E, p 90
Lindsy John, r 1680
Lake Lee S, r 3100 p 310
Lake John W r 7000 p 10635
Lillard Curtis F, r 1370 p 430
Legg Lewis, r 940 p 7030
Long Oliver, r 590 p 200
Larabee Jno H, r 1340 p 325
Lees Mary C, r 7140
Laird Cora, r 40
Larason A F r 20
Long Waldo W, p 135
Miller Nancy C, p 160
Merrill Roe, p 290
Mason A D, p 100
Mason James W, p 315
Montgomery C W, r 18650 p 5845
Montgomery Jno F, r 4200
Montgomery Lucinda, r 2590
Moore eGo F, r 5500 p 1355
McKinght Rachel C, r 440
McClelland Jas F, r 6260 p 465
McDowell John, r 1040 p 165
Miller James H, r 5820
McClelland Orris C, r 4100 p 525
Mossman Matilda, r 1200
McDowell Edward, r 170
McCracken B B & M, r 150
Montgomery Mary E, r 4740
Munch Louisa C, r 4400 p 494
Montgomery L C, r 3270 p 710
McInturf J S & S R, r 1440
Mossman Jos H, r 250 p 75
Montgomery Emily C, r 2280
Montgomery T W, r 400
McInturf Jno S, r 500 p 443
McKnight Peter, p 55
Montgomery Cary W, p 340
Montgomery H W, p 395
Montgomery Mrs Chas W, p 1500
Moore Geo F, r 5500 p 1355
Mossman W J, p 825
Moore C W, p 115
Neibarger Eliz C, r 940 p 40
Neibarger John W & others, r 1720
Neibarger Sarah R, r 1340 p 975
Neibarger Jonathan, r 2000 p 300
Neibarger Wm P, r 2380 p 615
Neibarger Annon J, r 1600 p 322
Neibarger H C, p 50
Neibarger C C, p 205
Osborn Amy, p 195
O'Bannon Chas, p 680
Osborn James T, r 2340 p 805
Oatman Margaret, r 2310
O'Bannon Mary J, r 5040

Pianos-Organs Sold to suit the purchaser. Call at No. 4 N. Park Place All up-to-date styles **A. L. RAWLINGS.**

Moser, Wehrle & Co. Are sole Agents for the famous Silica Roofing. House Furnishings
STOVE MANUFACTURERS. 36 WEST MAIN ST.

Oatman Hester, r 240
O'Bannon Thos S Jr, r 5060
Osborn Henrietta, r 1240 p 250
Oatman Geo W, r 2160 p 295
Osborn Landon, r 2120
O'Bannon Oliver B, r 2280 p 375
Osborn J T & Eliz, r 2700
Owens Frank, p 85
Patterson J S, p 235
Pigg Chas A, r 3040 p 705
Pigg Wm, r 3440 p 575
Patterson Emmitt, r 7840 p 2990
Phillips Levi, r 2280
Pigg David H, r 900
Pigg Geo T, r 3260 p 430
Parr Thomas J, r 1000 p 1830
Price Richard, r 2260 p 65
Priest Amanda & S C, r 230
Pickett Maurice & M M, r 1280
Priest Samuel C, r 160 p 145
Phillips James, r 1720 p 270
Parr Alice E, r 5040
Priest Presley, r 1440 p 310
Parr Gussie, p 185
Parr Jennie, p 1210
Parr Melissa, p 2675
Philips Wm, p 295
Picket Mamie, p 265
Porterfield John, p 140
Roberts Monroe D, r 1250
Riau S A, R B & M, r 1480
Reasoner Sylvester, r 1180
Rafferty Thomas, r 740
Rector Wilford M, r 20
Reed Thomas W, r 400
Roe John H, r 2240 p 390
Rogers Julia C, r 1120
Rogers James M, r 700 p 145
Reid Edna J, p 600
Riau Curtis, p 85
Riau Milton, p 200
Riau R B, p 185
Riau Sarah A, p 300
Seymour Carrie, r 90
Smith Sidney, r 2580 p 10040
Shaw Louisa, r 680
Shaw Wm, r 7500 p 2215
Stasel Chas H, r 1700 p 370
Stadden Zerolena, r 1840
Shaw Daniel, r 7810 p 720
Shannon Thomas W, r 3420 p 4500
Sprice Wm, r 570
Simpson Perry, r 50
Stasel John, r 1200 p 290
Stasel Geo, r 2180 p 705
Sherman Wm M, r 2710 p 475
Stevens Althea B, r 30
Stoltzenberg Natalie, r 2780
Sherman, Graham & Crusen, r 3720
Simpson G E & Homer, r 2640
Shaw Nancy A, r 420
Snelling Jesse E, r 1000
Sherman G B, r 250
Swan Samuel, r 120 p 90
Shaw J W, r 320 p 820
Stasel Albert A, r 500
Smith David M, r 200
Seymour W R, p 155
Shannon W W, p 115
Sheppard Geo, p 146
Sherman A J, p 180
Simpson H L, p 395
Smith Ella, p 1000
Southard L M, p 90
Stadden G N, p 225
Stadden C C, p 285
Stanberry Byron (Decd), p 140
Stewart James F, p 675
Stoltzenbery Albert, p 225
Stone J T, p 75
Taylor Sarah E, r 800
Taylor Andrew, r 6520
Taylor Chas, r 800
Trout Derilus, r 760 p 305
Taylor Geo H, r 1380 p 135
Tavener Geo T, r 200 p 345
Tavener & Parr, r 1100
Trout Sarah E, r 1360
Talor Jas C & J J, r 8800
Taylor Mary M, r 800
Taylor Mary A, r 800 p 90
Taylor James C, p 830
Van Voorhis Daniel, r 9580
Van Kirk Sophia E, r 1840
Westbrook James L, p 145
Watson Loyd, p 175

Born's
BOTTLED BEER
UNSURPASSED.
JHO. KIEFER, Agent.

The American-Tribune. Daily and Weekly.
Low rates for high service.
Superior Job Printing.

Walker Chas G, p 390
Williams Eli, r 810 p 125
Wilson Nancy, r 2040
Wilson Mary E, r 2900
Wilson S D, r 500
Woodard Addie, p 55
Wolfe Albert E, p 59[illegible]
Wilson Everett, p 130
Wickham Philip, r 9360 p 1105
Wood Minerva V, r 220
Warman Mary A, r 650
Wilkin Wallace, r 5420 p 1255
Watson Joseph L, r 2000 p 1780
Warman Mary E, r 5780
Winters David W, r 1740
Walker Robert N, r 490 p 200
Wilson Harriet & E, r 700
Williams Edw, r 70
Warman Elias, p 455
Warman J F, p 50
Warman Robert, p 410
Wehls Henry, r 2111 p 1805
Wehls Louisa S, r 2489 p 350
Wehls Wm, r 1700 p 240
Wilson Geo A, r 6780 p 690
Wilson Stewart, r 2700
Wilkin W C, p 60
Williams Oliver, p 360
Williams Eliz, p 170
Wilson Leander, p 405
Young A, p 205
Zans Christina, r 1360 p 285

J. B. JONES' SUBDIV.

Bolen Wm H, r 310
Bolen Edwd C, r 200
Bolen Geo A, r 540
Baldwin Frances A, r 1090 p 30
Barrick D H, r 880 p 5065
Bolen Jno P, r 280
Bolen Chas H, r 2810 p 210
Carson Jennie L, r 300
Courson Stanley, r 300
Cooper Henry, r 500
Diehl Mary F, r 300
Gregg U G, r 480
Hickey James, r 80
Habig Wm E, r 600
Leonard Bridget H, r 430
Larason A F, r 500
McSweeney Dennis, r 570
Rafferty John, r 940
Rafferty Thomas, r 350
Rafferty Thos J, r 520
Shaw Wm, r 1210
Stump Catharine, r 160
Smith Geo W, r 220
Veach Wm, r 280
Vandebark Sophia E, r 210
Warner Elihu, r 420
Wells Laura, r80

JOHNSTOWN S. S. D.

Ashbrook Maria, r 1100
Ashbrook Wm, r 1520 p 160
Buxton Harry S, r 3540 p 605
Belt Stephen E, r 3310 p 170
Bishop Wm, r 150
Bush Sylvester, r 1260
Belt Ulysses, p 697
Belt Oscar, p 45
Clark Victoria R, r 530
Conway H & D, r 570
Conway John (heirs) r 710
Crawford Andrew, r 2230
Crawford Norton & Mary, r 1450
Crawford M A, p 50
Derthick C, p 1200
Derthick Guy J, r 3060
Derthick Emily D, r 2790
Dolph Margaret, r 1640 p 120
Elban Mary J, r 270
French F D, p 410
Ford Hugh, r 1370
Green Uriah, r 210
Kasson Royal, r 1930
Lafferty Francis J, r 2620
Lake Mary A, r 210
Lake J W, r 90
Lafferty Frank, p 390
McFarland Eleanor C, r 130
Neil Jane M, r 3120
Peck Israel H, r 940
Philbrook Joel, r 5450
Priest Edith, r 960
Rogers Richard, p 1980
Rogers Thomas, p 740
Rusler Jno D, r 620

John McKenna For Groceries and Fine Liquors.

Born's X X PALE BEER.
JNO. KEIFER, Agt.

Rice Lee, r 4060 p 1960
Slife F W, p 820
Stevens John, p 1250
Slife Emma G, r 1120
Smith John W, r 140 p 25
Simpson Theodore F, r 2920 p 417
Stevens & Buxton, p 190
Tyler Jane, r 3500
Tippett Thomas, r 1060
Thompson Thomas, r 1340 p 300
Tyler Fred, p 330
Wolfe Esther R, r 1440
Wiliams Alexander, r 420
Wright Wm H, r 5680
Wolfe E L, p 245
Wright William & J P, p 934

JOHNSTOWN VILLAGE.

Alsdorf Bros, p 2130
Armstrong C V, p 125
Adams C B, p 125
Adams Lenora, r 260
Ashbrook Wm, r 840 p 197
Ashbrook Wm A, r 1110 p 4870
Alsdorf John R, r 100
Burton Rose G, r 20
Blamer Sherwood, r 560 p 310
Blamer Hazel O, r 360
Buxton Horton J, r 1910 p 1035
Baker Samuel, r 150
Baker Mary L, r 260
Beidler Sarah, r 770
Broderick Mortimer, r 740
Baker Mary, r 210
Blake Julius T, r 300
Barrick Robert S, r 70 p 240
Bailey Jesse B, r 90
Bates Elvina, r 40
Buxton & Stevens, p 1230
Burke C A, p 95
Butt Wm E, p 45
Blamer & Martidale, p 300
Beidler H S, p 1875
Cain Eliza Jane, r 90
Crocker Gardner, r 120
Crotinger Clara, p 400
Cross Eliza, r 360
Colin M, p 166
Clouse Geo, r 450
Claflin Thankful, p 400
Copeland Rebecca, r 370
Carter Salathael, r 370
Crawford Matilda, r 470
Crawford & Foster, r 260
Cramer Ramie, r 180
Chonier Amanda, r40
Cook Julia A, r 240
Crawford Andrew, r 270 p 110
Crawford Frank, r 30
Davis Solomon, p 125
Derthick C & Co, p 3025
Derthick Guy J, r 580 p 115
Duke Charlotte, r 400
Derthick Emily D, r 2100
Dewolf Wm, r 350
Dresback, Albert, p 20
Derthick C, p 868
Emerson Mark L, r 1910 p 900
French Elmer, p 350
Fixx Nancy J, r 640
French Malissa, r 440
Ford Wm H, r 190 p 65
Ford Munia C, r 320 p 1475
Fulzell Wm, r 170
Faulk Geo W, r 470
Friddle Ella, r 110
Frederick Eliz M, r 590 p 1525
Foster Lucy, r 20
Frederick R C, r 80
Green H P, p 800
Green Bros, p 145
Grandstaff Bros, p 495
Grandstaff J D, r 160
Green Geo Y, r 120
Gardner Chas M, r 490
Gardner Geo, r 280
Grove Thomas, r 450
Green W W, r 170
Gosnell Leroy S, r 390 p 60
Gault, Petty & Co, r 80
Green Harry, r 500
Grove Orilla, r 110
Green Delilah, r 10
Green Wm W, r 200
Green H H & C E, r 450
Harris Etta A, r 120

Smith & Norris Have a bright new stock of Sash, Doors, Blinds and Glass, cheap. THE BIG SIGN.

Smith & Norris Buy for Cash and sell rough and dressed Lumber lower than any firm in this place. The Big Sign

Hodges J B, p 1750
Hoover B G, r 370
Hodges J B & Mary H, r 450
Harding Malvina, r 370 p 210
Hodges Mary, r 420
Huffman Sarah E, r 800 p 200
Hoover Myrtle, r 280
Harris Mina M, r 430
Harding H C, r 300
Hughes Wilbur F, r 150
Holton Geo, r 240
Hoover Auberg V, r 2400
Hodges Holland L, r 80
Johnstown Bank, p 1336
Jones Eliza, p 350
Johnson James M, r 160
Johnson Edward, p 110
Jones David, r 600
Jenkins B F, p 650
Hoover V G, p 60
Harding E H, p 90
Kasson Royal, r 6820 p 265
Kasson Columbia, r 310 p 60
Kasson M B, p 630
Kines Geo B, p 800
Levingston Margaret, Eliz Hines & Lavina Carpenter, r 410
Lipincott Jennie, r 280
Lewis F F, r 840
Lewis Alfred, r 370
Lippincott Ruth, r 240
Lewis Geo W, r 30
Lake J W , r 450
Lake Jesse, p 145
Murphy W S, p 100
McFarland Eleanor C, r 1580
Moore Sarah A, r 300
McGraw Jno F, r 810 p 90
Myers Allison, r 180
Mitchell W C, r 210
Preston F M, p 145
Phillips Carrie B, p 145
Page Lucy F, r 280
Page Sophronia A, r 640
Pease Allen H, r 180 p 50
Price Wm, r 140
Purdy Thos C, r 110
Parker Mary, r 240
Priest Silas & J, r 320
Pearson Lewis A, r 620 p 355
Patterson Minerva L, r 190
Patterson N C, p 200
Priest Silas, p 50
Pratt Hector, p 1525
Pratt Lucy, p 200
Row Odie, r 360
Reed Henry, r 120
Rusler Jno D, r 480 p 72
Row Mary H, r 730
Rusler N B, p 24055
Rusler Sarah E, r 240
Rusler Ada F, r 480
Ross T H & Son, p 2500
Rusler H B, r 4270
Rackett Store, p 800
Scoville Asa, r 430
Simmons H G, r 50
Shrader Isaac M, r 240
Stevens Andrew (heirs), r 1050
Smith Wm L, r 210 p 1360
Slife F W, r 120
Smith Harriet, r 170 p 495
Simpson & Norris, r 200 p 1200
Stevens Andrew J, r 500
Shipley J C, p 30
Sanford Sarah, p 1000
Sanford S N, p 1000
Tompkins Susan A, r 440
Thompson Mary A, r 450
Thompson J D, r 360
Tyler Jane, r 90
Tompkins J Anna, r 70
Thomas Robert, r 320
Tyler Fred, r 90
Tippett Ada, r 200
Wright James M, r 390
Wright Miles L, r 540 p 620
Wounstaff Ella, r 470
Woods Thomas A, r 380
White Joseph, r 840 p 200
Williams Hugh, r 210
Williamson Timon, r 380
Williamson W G, r 170
Williams Benj, p 90
Wyley G N, p 100

MONROE TOWNSHIP.

Ashbrook Hiram M, r 3820
Anderson Eliza, r 920

LOST RUN Distillery, Pure Rye Whiskey, No. 11 West Main St., Newark, O., R. C. BIGBEE, Propr.

Bowers and Bradley, NO. 29 SOUTH THIRD STREET, PHONE 19
UNDERTAKERS. RING THE NIGHT BELL.

Ashbrook Wm, r 1550
Arnold Mary, r 100
Ashbrook Perry M, r 2280
Ashbrook Wm A, r 3540
Armstrong C V, r 2020
Ashbrook Maria, p 1540
Butt J C, p 840
Bottenfield L, p 257
Bush Wesley, r 2330 p 610
Baker Esther, r 650
Blamer Jasper G, r 780 p 110
Blamer Kitchell, r 1700
Barcus Jasper, r 1770 p 340
Baker Irene, r 1070
Buxton Hort J, r 8180 p 1235
Butt Munson, r 4780 p 610
Butt Reason M, r 260 p 100
Baker Harmon, r 8700 p 815
Butt Friend, r 800 p190
Barcus James, r 120
Blamer Noah, r 820
Blamer Hazel O, r 1280 p 260
Butt Geo W, r 1280 p 205
Butt Geo W, jr, r 290
Bush Noah, r 2710
Brake Andrew J, r 3420 p 260
Blamer Sherwood S, r 2370 p 370
Blamer Hazel, r 4650 p 310
Barcus Otho, p 600
Barcus C P, p 275
Butt Harris, p 30
Buel Virgil, p 140
Brake Jackson, p 25
Butt Bun, p 233
Brush Daniel, p 77
Buxton Harry S, r 1560
Bush Sylvester, r 610 p 944
Butt Hazel R, r 2830 p 400
Butt Bigelow, r 140
Blamer Clem, r 600 p 184
Butt Emma L, r 1660
Bailey Adelia, r 660
Barcus Perry,r 820 p 325
Belt Lucinda, r 300
Butt Hazel B, r 140
Baker Wm, p 3700
Baker L D, r 30
Baker Cary V, p 80
Clouse Jacob, jr, r 2380
Bush Eliza, p 200
Burnside E R, p 440
Conway John (heirs), r 3400
Clouse Daniel, r 1970 p 275
Clous Benj, r 2130
Clouse Geo, r 2590 p 60
Conway H D, r 1270
Cheek Elizabeth, r 220
Cramer Hozard, r 1210 p 220
Clark Wm, r 2420 p 1235
Cramer Lettie, r 400
Cramer Nancy J, r 420
Conway Homer, r 1460 p 1365
Crawford Andrew, r 1570
Cheek Wm H, r 1550 p 290
Clark Waitman, r 680 p 220
Clark Verlinder, r 110
Coons Samuel H, r 680 p 75
Carr A P, p 1580
Clouse Lydia, p 164
Clouse John, p 45
Clouse Susan, p 270
Clark F M, p 35
Dewolf John B, r 1520
Dugan Wm, r 530 p u20
Day Squire J, r 1970 p 270
Dispennett Geo W, r 760 p 285
Derthick Guy J, r 5080
Dispennett Emma , r 100
Devall Elmer, r 120
Dague Louisa, r 600
Evans Byron, p 56
Evans Robert, r 900 p 100
Evans Isaac, r 3340 p 470
Evans K, r 380
Elban Carrie A, r 100
Green Harry B, r 1960 p 130
Green Eliz Ann, r 1640
Green Adam C, r 4210 p 1200
Green Noah jr, r 1840 p 355
Green Benj, r 2460 p 850
Gorsuch Noah, r 730
Garrabrant John, r 950
Green George, r 1310 p 90
Green Charlotte, r 1040
Green Albert, r 1610
Green Horton H, r 2750 p 465
Green Noah H, r 2880
Green James M, r 3400 p 620

GAS HOUSE COKE, Cleaner and Cheaper than Coal, Always on Hand at **NEWARK GAS LIGHT AND COKE CO.**

Consumers Brewing Co. Newark Kaiser Lager Beer.
Export Especially for Family Trade.

Green Geo W, r 70
Green Frank K, r 310
Gorsuch John E, r 300
Green C E, r 1300 p 530
Green V R, r 180 p 2630
Green Homer N, r 537
Green M A, p 390
Hill Oroson & Alice, r 660
Hill Caton, r 870
Hill James J, r 1300 p 100
Hill Andrew, r 1830
Hill Samuel C, r 670
Hill John, r 920
Hill Samuel, r 1770 p 215
Hill Caroline,r 1330 p 204
Hising Jonathan H, r 1000 p 133
Hickethorn Henry, r 690 p 143
Helphrey L D, r 10
Hill Horton C, r 800
Hisey Abner W, r 190
Horn Sarah A, r 360
Hoover Aubrey V, r 840
Hill Jemima V, p 65
Hill Owen, p 170
Horn A, p 425
Johnson Elba, r 520
Jones David D, r 50
Jenkins Mary O, r 120
Know & Gurlinghouse, p 360
Kasson Columbia, r 1320
Kasson Mervin B, r 1000
Know Christian, r 1340
Kasson Caroline, r 1160 p 120
Kasson Royal, r 8440 p 127
Lewis Adaline, r 520
Lewis James, r 30
Morris Mary, r 100
McLaine Wm, r 6660 p 340
McInturf James, r 2820 p 290
Montgomery John, r 2800
Willer Noah W, r 1260
Miller Washington, r 9020 p 867
Mount Carrie, r 800
McInturf Rosa, r 2120 p 540
Miller Noah W, r 1920
McWilliams Amy S, r 100
Miller Adaline, r 780
Miller Kirby, p 425
Mount Frank, p 80
Morehart W S, p 327
Neil Jane M, r 5660
Needles M & L, r 500
Needles A V, p 280
Patton R L, p 815
Philbrook Wm, p 470
Pratt John, r 10980 p 700
Peck J. Harris, r 2040 p 350
Philbrook Joel, r 200
Pratt Hector, r 8640 p 230
Parker Nathan W, r 2010 p 243
Payne John S, r 1110 p 296
Payne Thomas M, r 920
Shannon Almeda, r 930
Smith John, r 1550 p 5550
Smoots Hannah, r 940
Sims Sarah C, r 60
Shaw Morgan, r 200
Smoots Wm H, r 840 p 250
Smikey StephenR, r 1250 p 194
Smith Butler, r 1300 p 565
Smith Mary, r 360
Sanford Henry, r 900 p 373
Sims Anna E, r 400
Smith Adam, r 350
Sanford Chas, r 780 p 130
Stevens Jacob, r 1830
Skinner Amanda L, r 100
Sims Fernina, p 60
Tinen Robert, p 25
Taylor Eliz, r 2340
Tippett Green, r 5730 p 750
Trippier Joseph, r 1440 p 360
Tippy James, r 1930 p 495
Tuller Henry, r 5360 p 450
Tipppett Thomas (est) r 1800 p 276
Tharp Amos, r 500 p 30
Tippett Parker, r 2700 p 350
Trippier Sarah, r 180
Trippier Mary & W, r 560
Tipppett Wm, r 300 p 46
Taylor W F, p 730
Tharp James, p 60
Van Fossen Geo Wr r 3220 p 366
Van Fossen J M, p 900
Williamson Almira, r 90
Williams Alexander, r 2750
Wilson W B, r 6260
Williams Giles T, r 3850

FRED PRIEST Veterinary Surgeon. All Calls Promptly Attended Day or Night. Filing Teeth a Specialty. 585 S Fifth. Phones 311, 117.

JNO. KIEFER, Agt. for Born's BEER. Phone 258.

White Joseph, r 4880 p 767
Willison Miles N, r 2550
Willison Oliver, r 790
Williams Geo, r 2400
Walker Cornelius A, r 2500
Williamson Frank, r 740
Walker Gilbert L, r 700
Wright John Mark, r 760 p 255
Wright Frank P, r 4300 p 385
Wickizer Lewis, r 20 p 215
Walker M A, p 186
Walker C & A, p 835
Walker F M, p 50
Williamson J B, p 150
Willison Henry, p 117
Willison Don, p 527
Williams Fannie, p 280
Williams Sanford & Alex, p 543
Williams Teller, p 380

PERRY TP.

Alexander J W, p 75
Arnold Samuel, r 270 p 926
Alexander Benj, r 320
Ashcraft Albert H, r 5430 p 1290
Anderson J B, r 1390 p 407
Ashcraft Jesse, r 3150
Amspaugh Jacob, p 60
Beall Wm M, r 1100
Baker Amos, r 70
Baughman Cynthia, r 340
Baughman Eckney, r 830 p 330
Baughman Alex, r 2060 p 587
Brown Greeley H, r 5240 p 6300
Brown Greeley H, Exr of W S Brown, p 3000
Brown F M, r 30
Buck Wm, r 1140
Bland Celestia & Harriet, p 5160
Boyer Thos, r 2050 p 216
Boyer Jno & T W Jr, r 900
Bliss G W, r 900
Barcus Wm, r 160 p 100
Barcus Harvey C, r 320
Bland Joel H, r 3520
Bricker Geo W, r 530 p 105
Berry Wm S, r 780 p 230
Bliss Emily, r 640
Barcus James A, p 300
Bliss Isabelle, p 90
Colville J N & Anna, r 1360
Claggett Cynthia H, r 930
Cooksey James O, r 2340 p 1074
Conger Harvey W, r 1110 p 755
Crabtree John, r 3120
Crawford James M, r 6790 p 2707
Crosby S G, p 82
Crouch James J, r 1200 p 900
Claggett John B, r 1200 p 220
Cochran James, r 1400 p 295
Crabtree Peter, r 820 p 363
Cullison C B, r 270 p 310
Claggett Wm E, r 190
Crown Enoch, r 100
Cleminings Sylvester, r 200
Chaney Joseph, r 5330
Cullison Nettie, p 300
Clemmings J A, p 60
Cochran Harvey, p 370
Denman Nathan S, r 3940 p 1267
Denman P R (Heirs), r 820
Denman Sarah, p 650
Derflinger Caroline, p 300
Derflinger Chas, r 860 p 243
Denman Acil, r 1940 p 480
Davis Benton, r 610 p 150
Davis & Thompson, r 40
Dazell O H, r 40
Evans Joseph, r 930 p 230
Evans Oren, r 100
Freese J W, p 52
Freese Martha A, p 85
Frost Ida Jane, r 3560 p 500
Fleming N Q, r 4620 p 230
Fairall J W, r 2160 p 320
Fleming N C, r 4710 p 100
Fleming Chas P, r 2460 p 250
Fleming Margaret, r 1220
Frost Geo S, r 1220
Frampton J C, r 300 p 110
Fleming D A, p 130
Fisk Chas, p 275
Gault Lucinda, p 270
Gault Adam, r 1860

L. A. STARE'S Is the Only Place in the City to get First Class Cabinet Work Done to order. 26 North Fifth Street.—Phone 224.

Smith & Norris For Joist, Scantling, Timbers, Shingles, Lath, Lime, Cement, Rock Plaster. Telephone 109. THE BIG SIGN.

Gardner Clara B, r 370
Howell & Miller, p 570
Hoyt L V, r 1970 p 3850
Hilleary Emily, r 2000
Hoyt Franklin, r 1560 p 212
Host Bell and others, r 386
Hall Anna M, p 210
Hilleary O Z, r 1080 p 486
Harsh Geo, r 290 p 225
Harsh John, r 3140 p 350
Holmes George, r 540
Harrah James, r 890
Howell Aden S, r 350
Hoover John (Heirs), r [illegible] p 1525
Hoyt Jackson, r 3700 p 900
Hupp Benton Z, r 90
Harsh James, p 120
Harrah Catharine, p 920
Host Wm, p 95
Hoyt Reta, p 320
Hoyt Walter, p 165
Jones Emily A, r 590
Jones Charles, r 200
Jones John L, p 220
Jones A D, p 70
Johnson A E, p 100
Kerr Chas J, r 2350 p 385
Lugenbeal D W, p 80
Letherman M J, p 330
Lacey W Clarence, p 65
Lacey Wm W, r 120
Loveless Rebecca, r 1970
Leatherman J L, r 5740
Levingston Swere, r 300
Levingston George, r 240 p 25
Lugenbeal Mary, r 380
Levingston Tobias, r 110
Levingston Frank, r 60
Levingston J W, p 40
Loveless John H, r 830 p 717
Legge Mary F, r 1600 p 600
Lake Spencer, r 4680 p 1560
Legge M C, p 85
Legge B M, p 25
Legge Geo P, p 207
Merrill Joseph C, r 160 p [illegible]
McKnight Minor, r 1990 p 380
Montgomery H S, r 2740 p 2480
Montgomery Q F, r 5920 p 1304
Montgomery M L, r 4320 p 717
McCann A E, r 2020
McKnight Z H, r 4650 p 1594
McCann Sibbett, r 2755 p 40
Martin Jno W, r 215 p 90
Mauk & Van Allen, r 1360
Merchant Isaiah, r 160
McKee Daniel & H J, r 2450
Miller Willis H, r 70 p 68
Martin Chas W, r 1990 p 150
Myers Wm H, r 520 p 240
McKnight Zenith, r 760 p 316
McClelland Carrie J, r 3080
Moats Isabella, r 30
McCann Louis S, p 934
Mauk G C, p 393
McKee Daniel, p 35
McQueen Sarah A, p 225
Nichols Rebecca J, r 130
Nethers Henry, r 2760 p 1250
Nethers Jasper E, r 1750 p 390
Norris Eliz, r 1720
Norris Thomas M, p 233
Neibarger Sanford, p 150
Noland Thomas, p 200
Osborn J T, r 520 p 350
Osborn Albert, r 290 p 100
Osborn W H, p 65
Porter D E, p 100
Porter D E & F A, r 1260
Phillips Wm L, r 2210 p 660
Phillips Frank, r 2330 p 570
Priest Sanford, r 740
Paine Robert S, r 800 p 50
Peters Chas F, r 440
Priest Wm H, r 590
Porter Silas B, r 380 p 125
Priest Geo W, r 830 p 110
Phillips Mason D, r 940
Predmore Jno L, r 140
Porter Elizabeth A, p 108
Peters Sarah, p 1514
Priest Jane E, p 164
Predmore J E, p 108
Porter M T, p 57
Porter Katie A, p 85
Romaine Olive M, p 127
Redman James, Adm'r, p 400
Redman Simon, r 660 p 200

Pianos-Organs Sold to suit the purchaser. All up-to-date styles Call at No. 4 N. Park Place **A. L. RAWLINGS.**

Moser, Wehrle & Co. Are sole Agents for the famous Silica Roofing. House Furnishings
STOVE MANUFACTURERS. 36 WEST MAIN ST.

Redman James, r 790 p 490
Reid Ella J, r 1350
Rector Jno B, r1220 p 372
Rector Wilford M, r 530
Rinehart John, r 1600 p 42
Romine Oliver C,r 180
Reed Albert D, r 560 p 10
Ritchey James H, r 480 p 340
Rector Adam, r 1020 p 150
Romine Millard F, r 300 p 150
Rector John M, r 120 p 95
Richards Cora A, r 80
Romine Allie M, r 1540
Rector J B 2nd, r 340 p 185
Romine Emert, p 15
Rogers T D, p 175
Redman S E, p 50
Smith Chas B, r 150
Somerville A W (Decd), r 8380
Staggers John, r 940 p 125
Southard Isaiah, r 4200
Seward James F, r 680
Seward Francis W, r 3860
Smith Chas E, r 6830 p 1670
Simpson W A, r 1510 p 400
Schoonmaker W F, r 2280 p 2286
Seward J F, J A & C W, r 60
Scanlon J G, r 560 p 95
Stewart Dora A, r 410 p 67
Suddeth H C, p 115
Smith J H, p 270
Smith C E, admr, p 1810
Smith H L, p 60
Smith G W, p 380
Somerville E C, p 145
Somerville Chas W, p 35
Staggers Basil S, r 220 p 120
Suddeth H C & A M, r 900
Smith Chester A, r 460
Stasel A A, r 460
Seward J F, p 3845
Seward Orpha, p 200
Somerville Catharine, p 1353
Thumbwood M A, B & W O, r 3140
Tilton Nehemiah, r 390
Tharp Lucy, r 380
Thomas A S & C W, r 210
Teagarden Isaac, r 530
Tyler J S, p 100
Thompson G W, p 25
Thumbwood E J, p 202
Vankirk Samuel, r 20
Walcott Thomas, r 400
Walker Sarah J, r 140
Wright Wm & others, r 1470
Walcott Lewis D, r 730 p 190
Willey John H, r 4160 p 790
Wright David, r 950 p 330
Wintermute Emma J, r 420
Walcott John, r 120
Wright Edw F, r 620 p 190
Walcott Thomas H, r 100
Westbrook Frank, p 107
Wince Samuel, p 160
Walcott Mary L, p 190
Wright A L, p 110
Wright E F & A L, p 152
Wilson John E, p 125
Wilson John E admr of Miller, p 180
Walcott Jno E, r 40
Willey R V, r 250
Wilson George A S, r 340 p 150
Wable Nancy J, r 1390
Walcott Mary L & S A, r 860
Wright Wm, r 220 p 55
Wintermute John A, r 1300 p 637

PERRYTON VILLAGE.

Anderson Albert L, r 370
Ashcraft Florence B, r 280
Bland Joel H, r 610
Blunt T W, r 170
Barnes Amelia, r 130
Brown Maria, r 490
Burke Jeannette, r 450 p 220
Berry A, r 30
Bancroft Kinsey A, r 180 p 272
Baker A J, p 175
Church M E, r 180
Collins Mary E, r 280
Evans Henry, r 200
Evans Mildred, r 280 p 50
Evans Sarah J, r 240 p 1425
Fleming T D, r 230
Fleming Hugh, r 330
Fairall Wm L, r 330

Born's
BOTTLED BEER
UNSURPASSED.
JHO. KIEFER, Agent.

The American-Tribune. Daily and Weekly.
Low rates for high service.
Superior Job Printing.

Holmes & Anderson, r 260
Holman Albert N, r 180 p 944
Kirkpatrick R L, r 330
Legg J R, r 410
Leatherman Catharine, r 420 p 800
Legg Thomas, r 260 p 110
Myers Catharine, r 40
Miller L D, r 150
Miller L D & M L, r 180
McCann L S & Ida M, r 220
McQueen P B, r 180
Reid Edith, r 120
Rice Elizabeth, r 160 p 200
Ridenbaugh Wm M, r 180 p 40
Seward Harriet, r 180
Seward W C, r 260
Seward James A, r 40
Simpson Eliz T, r 320
Seward & Co, p 1450
Seward & Brown, p 3000
Thomas Clark W, r 260
Weir Mary A, r 460
Welch Andrew, r 30

ST. ALBANS TOWNSHIP.

Ayers G R, p 60
Allen Eli F, r 450
Avery Christopher, r 3770
Artz Wm H, r 20
Ayres Isabella, r 2400
Anderson Perry, r 420
Avery Allen, p 1025
Allen Harriet, p 650
Allen Eli guard, p 200
Beaumont Sarah M, p 330
Barnes Mary, r 2670
Beaumont A J, r 1600 p 220
Butler Wm H, r 1860 p 460
Butler Elias, r 2180
Bondnot Henrietta, r 2700
Beaumont John C, r 790 p 115
Belknap Chas H, r 2380
Buxton Rufus, r 1320 p 380
Burkham Morgan, r 4390
Battee Lucy, r 1360
Beaumont Wm, r 3450 p 380
Brown Thos jr, r 1350
Board John N, r 140
Bond Smith D, r 240
Burkham Frank W, r 1120 p 325
Bishop Mary L, r 120
Bishop Aaron, r 400
Bodkins Ami, r 170 p 220
Buxton Harry, r 1420
Bishop Fred, r 340
Buxton Emma, r 960 p 1800
Baldwin J S, p 200
Bowlsby Clara, p 425
Barnes L A, p 400
Bishop W F, p 175
Beatty D J, p 670
Burkham E C, p 805
Beeson Henry M, r 4590 p 325
Brown Sarah S, r 3000
Bishop Edward L, r 540
Burnside Laura M, r 3780 p 635
Brown Noah M, r 600
Bartles Elias & Son, p 645
Beeson J F, p 755
Childress Jason F, r 1910
Carter Minnie E, r 3640
Cash Edwin D, r 6940 p 640
Cox Dora H, r 1270 p 190
Cluff Truman & W L, r 1780
Carter Thomas, r 3600 p 190
Carroll Thomas A, r 2640 p 830
Charles David, r 8160
Carroll Philip N, r 3140
Carter H J, r 8540 p 925
Chadwick L S, r 3660 p 705
Castle Wm A, r 2200 p 360
Carpenter Carrie, r 1560
Carpenter Elnathan, r 4460
Colville J B, p 620
Connell Edwin R, r 6960
Carlock W B, r 160
Colville James H, r 270
Carroll Carrie E, r 530
Carlock Lucy, r 60 p 120
Crane A K, r 550
Cornell Joseph,, r 110
Curtis Amanda, r 500
Cluff F M, p 385
Charles Elizabeth, p 2800
Chadwick A K, p 635
Colville Wm, p 1240
Culp Chas C, r 2780 p 210

John McKenna For Groceries and Fine Liquors.

Born's X X PALE BEER.
JNO. KEIFER, Agt.

Carpenter A H, p 1395
Carter Minnie admx of J M, p 810
Case Wm, p 215
Carroll W E, p 550
Cornell J H, p 2050
Dispennett Abraham, r 640 p 1475
Davis Laura & others, r 2450
Davidson Geo jr, r 2400 p 300
Dispennett Anna F, r1130
Dumbauld J M, r 610
Darrah Amanda, r 420
Drake Alvin, r 1070 p 365
Drake Osmer, r1000
Drake Mary E, r 300
Driggins Daniel, r 1020 p 235
Dunham Pearl, r 320
Davis John G, r 820
Eager Truman, r 1540 p 1410
Evans John M, r 2030
Eggleston Edward, r 2040 p 360
Evans David W, r 1400
Evans Lorenzo D, r 160
Eager Harry, r 1470 p 265
Evans Margaret J, p 290
Frost A S, p 90
Falley Linus A, r 2020 p 325
Fulton Robert, r 970
Fulton Wm N, r 3900
Fay Minerva, r 1100
Frush Wm, r 330
Frost John, r 690 p 1200
Fay Otis, p 340
Forsythe W G,, p 1340
Gurney John, r 1600
Gurney Henry D, r 6520
Gurney Paul O, r 3420
Gurney H M, r 270 p 295
Gurney H M & David, r 260
Geach W W, r 250
Gurney P P, p 405
Green W C, p 595
Griffith Malcolm, p 180
Gurney H M & Co, p 400
Hayne R D, r 4940
Hammond Retta, r 1400
Harmon A S, r 370
Hazelton Samuel, r 3600 p 400
Helzer Levi, r 4170
Hubbard John E, r 2590 p 1485
Hillan Edward, r 710
Hildreth Chas, r 1540 p 240
Hammon Wm, r 230 p 175
Harper Wm, r 260
Hazelton Solon, r 4460 p 3045
Hubbard Henry, r 4600 p 1135
Hammon H H, r 3420 p 240
Hartsough Joseph, p 135
Hammond H jr, p 60
Hammond C D, p 340
Hammon J H, p 100
Henthorn J H, p 1765
Hammond Wm H, p 335
Hubbard Sarah, p 1000
Hand J T, p 150
Hammond Asa, p 375
Hammond Elmer, p 440
Harris Thomas, r 3180 p 1490
Hammond Joshua, r 2370
Harper, Wm H, r 1330 p 150
Hildreth Geo, r 1800 p 415
Hamilton Alvad F, r 450
Hammond Hattie,r 830
Hammond Zachery, r 1600 p 255
Hammond Carrie A, r 450
Homestead Bldg & Loan Assn, r 1750
Hammon Catharine, r 20
Hammon S B, p 440
Hazelton Clyde, p 780
Helzer W M, p 1135
Irwin Geo W, r 1340 p 230
Jones Sarah M, p 80
Jones Enoch, r 2600 p 135
Jones Elias, r 1200
Jones Thos M, r 1140
Jones F M, r 3860 p 835
Jones Edward, r 5590 p 650
Jones Timothy B, r 2740 p 685
Jones Susie, r 690
Jones E M, p 945
Kindred Rachel, r 360
Kindred John, r 640 p 65
Lake Elizabeth, r 720
Lewis Daniel W, r 4580 p 1260
Lyman Sarah F, r 540
Lee Jason W, r 2200 p 460
Legg Elizabeth & others, r 1110

Smith & Norris Have a bright new stock of Sash, Doors, Blinds and Glass, cheap. THE BIG SIGN.

Smith & Norris Buy for Cash and sell rough and dressed Lumber lower than any firm in this place. **The Big Sign**

Legg Ernest, r 120
Lake Wm, r 50
Lee Geo S, r 1100 p 245
Loveridge Cynthia, r 1150
Lee J W, p 75
Mliler C R, p 145
Miley T H, p 130
Miley Mary, r 770
Miller Harvey, r 2320 p 325
Martin Lucius H, r 2120 p 580
Montgomery John H, r 960
Montgomery Jas S, r 5180 p 775
Miller Aaron W, r 2110 p 425
McClain Jno W, r 500
Mount Alfred, r 2920 p 165
Miller A D, r 2060 p 255
Montanya Charlotte E, r 860
Mowry Joseph, r 40
Moore Josephine H, r 1600
McClain Alward M, r 40
Milburn A J, r 820 p 120
Miller Willoughby D, r 6120
Morgan W K, r 50
Mount Chas, r 5500 p 805
Mount Samuel A, r 2700
Mentzer G W, p 115
Marr S G, p 280
Mount W H, p 470
Moore S P, p 135
Mooroe D M, p 70
Nichols Edwin L, r 2500 p 710
Nichols Leonard E, r 2710 p 575
Nichols Thomas. r 360
Nichols Fannie & Jennie, r 160
Nichols Chas E, r 2700 p 450
Nichols Frank, r 20
Osborn Elias B, r 2440 p 1095
Orr Silas, r 2440 p 1380
Parker Lorana, p 510
Parsons Horace, r 210 p 250
Parker Newton, r 1730 p 140
Prout Wm L, r 470
Prout Wm sr. r 200
Prior C F, r 7360
Phalen Ella A, r 550
Phalen James, r 1190
Penn Luther J, r 410
Phillips Josephine, r 530
Penn Barney W, r 220
Pendleton Lavina, p 255
Penn Lewis P, p 190
Palmerton Malinda, p 125
Parker Brainard, p 75
Rolison Mattie E, r 900 p 100
Row A P, r 1880 p 230
Robinson & Dorsey, r 2540
Reese Benj, r 890
Ransom Jas K, r 310
Rugg E T, r 10
Rugg E T & others, r 3720
Richards P H, r 480
Rathmell L V, p 275
Reese J T, p 340
Shaffer James, p 160
Stimson Geo, p 225
Smith J H, p 200
Stark Frank D, r 430
Scott Walter G, r 1200 p 200
Santee Oliver, r 140
Scott Emily M, r 4230
Scott Hale E, r 2480
Spellman Jane, r 4940
Stark L B, r 3070 p 1310
Stimson B C, r 5000
Stark L B & C R, r 1740
Snyder Daniel H, r 590 p 650
Smith Samuel C, r 3120 p 685
Scott Joseph M, r 2620 p 1110
Severn Mary A, r 1660 p 255
Shaw Frank, r 90
Shrader M D, r 720
Sayre Absolem C, r 2260
Shrader Jacob M, r 540
Spellman Lewis M, r 6380
Stark C R, r 4080
Skinner Samuel C, r 20
Skinner John R, r 700 p 75
Spellman Emma, p 4000
Stark V E, p 170
Stewart Will H, r 430
Santee Thomas, r 2010 p 195
Stinson Austin, r 900 p 460
Smith Nancy C, r 1680
Shrowe Sarah E, r 360
Smith R W, r 1260
Sherman Mary A, r 1140 p 145
Swartz Wilbur, r 840
Simmons Emma, r 2230

LOST RUN Distillery, Pure Rye Whiskey, No. 11 West Main St., Newark, O., **R. C. BIGBEE, Propr.**

Bowers and Bradley, UNDERTAKERS. NO. 29 SOUTH THIRD STREET, PHONE 19 RING THE NIGHT BELL.

Smith H T, p 175
Smith Howard, p 60
Scott Lizzie A, p 860
Tyler Reuben, r 4280
Thompson Geo E & F, r 2530
Thomberry Saml W, r 1470 p 890
Thompson Thos A, r 120
Tower Nathaniel S, r 1900 p 285
Trout Sarah, r 20
Tharp Rebecca, r 1250
Thomas Henry E, r 4140 p 4155
Tyler Ella, r 2040
Thomas Ellen F, r 4190 p 785
Thomas Richard, r 1720 p 265
Tatham Chas, r 130 p 25
Tharp Harriet R, 80 p 200
Tharp Genetta, r 120
Tight Wm G, r 6740
Tower John M, r 1840 p 280
Tyler Henry, r 1860 p 685
Trevitt Elizabeth, r 300
Thompson Geo E, p 485
Tyler Malinda, p 185
Tyler Wilbur, p 495
Tharp Wilson, r 60 p 55
Trout Batson, r 580 p 100
Taylor Elbert L, r 3630 p 355
Tyler D S, p 215
Tyler Albert, p 145
Tight Ed E, p 1200
Tyler R F, p 820
Van Buskirk Jno sr, r 1180 p 65
Van Ness Geo M, r 8300 p 1590
Van Buskirk Jno jr, r 600 p 600
Wilcox Oren, p 210
Williams Vilo, p 100
Watkins M, p 615
Whitehead Cordelia, r 200
Whitehead Mary E, r 900 p 1000
Wright R F &H E, r 1870
Williams Wm T, r 2200 p 105
Watkins E J, r 180 p 100
Webb Ephriam E, r 720 p 147
Wright Wm J, r 160
Wood Helen M, r 800 p 1200
Wells Luther H, r 7500 p 1295
Wright Fred J, r 2970 p 180
Wright Lyman T, r 1620 p 325
Williams S O, r 40
Williams John H, r 1130
Wright James M, r 3270 p 287
Williams Anna L, r 6080 p 45
Williams Henry, r 470 p 290
Williams Mary J, r 690 p 275
Wells Sylvania, r 1740
Wright Isaac, r 280
Webb Henry S, r 470
Whitehead, E D, r 740 p 80
Wise Amy, r 1020
Yost Mattie E C, r 430
Young Jno E, r 200
Young Julia C, r 250
Zimmmerman Sarah E, r 2080

ALEXANDRIA.

Anderson Samuel, r 450
Browning W L, p 50
Buxton H J & Rufus, r 50
Browning, Leah, r 560 p 120
Bishop Silas M, r 280
Beaumont L B, r 450 p 65
Buxton C B, r 600 p 5425
Bowman Henry C, r 820 p 290
Buxton H J, r 770 p 230
Berger J C, p 200
Carlock Henry C, r 110 p 245
Clark Rowley, r 90
Church M E Parsonage, r 600
Carlock Chadwick, r 170
Carlock Wash B, r 300
Carlock H C & S, r 210
Coulter Wm, r 280 p 95
Clark Eliza C, r 210
Charles Elizabeth, r 2690
Cash Wm J, r 300
Carlock E L, p 75
Carlock W, p 90
Davis Laura, p 230
Darrah Amanda, r 140
Dawson Hester Ann, r 1880
Fowler Samuel, r 130
Fulton Wm N, r 1030
Fowle Orlena, r 480
Fowler A, p 70
Graves V A, r 340
Graves L M, p 200
Gould James H, r 300
Gould Alexandria, r 770
Gurney Paul P, r 600 p 175

GAS HOUSE COKE, Cleaner and Cheaper than Coal, Always on Hand at NEWARK GAS LIGHT AND COKE CO.

Consumers Brewing Co. Newark Kaiser Lager Beer. **Export Especially for Family Trade.**

Goddard Alice, r 400
Gurney Helen M, r 260
Goddard A E, p 640
Gilbert, S E, p 110
Hurlbut EstellaV, r 220
Hanaway Florence L, r 210 p 700
Hazelton Solon, r 260 p 800
Heck C F, p 800
Jones J G, p 165
Jones & Curtis, r 1260
Loyd J D, r 460
Ladd James R, r 560
Loar Mary E, r 130
Lyman Sarah F, r 740 p 1300
Laycock Lee C, r 610 p 685
Ladd Harry W, r 210
Maranville Julia A, r 770
Morgan W H, r 440
Myers D F, p 100
Owens Henry V, r 20
Owens TheodoreM, r 1540 p 125
Owens Celia, r 1030 p 2195
Owens Electa, r 620
Proctor R G, p 120
Parry Thos H, r 160 p 50
Proctor Jenine V, r 260
Prout Wm L sr, r 620
Paige Hattie E, r 130
Penn Elias, r 170
Prout John H, r 390 p 50
Parsons Wilbur, r 400 p 360
Proctor Mary, r 260
Raffey Wm H, r 150
Rugg Eph T, r 2390 p 2460
Rugg & Weiss, r 1280 p 390
Root Emma J, r 70
Root E M, p 140
Rugg Sarah E, p 400
Spencer B, p 170
Stimson B C, r 800
Spellman Henry L, r 470
Mann Rebecca, r 130
Mount Mary E, r 1200
Munsell Ann M, r 530 p 200
Miller Sarah E, r 430 p 500
Morgan Wm D, r 150
Mead A P, r 20
McLain G W, r 260
Mitchell Henrietta, r 500
Mann A M, p 200
Myers F R, p 225
Stewart R M, r 260
Stubblefield Edward, r 260
Schenck Lizzie, r 210
Shrader M D, r 510 p 945
Spellman Emma, r 60
Trevitt Eliz, r 3800
Trustees of Baptist church, r 530
Trevitt Eli, r 510
Thornberry Elijah, r 490
Taylor Wm L, r 1280 p 215
Tyler B W, r 390
Thornberry M & D, p 800
Van Buskirk, John, r 380
Wise L J & Co, p 4500
Williams Anna L, p 400
Wells Sylvania, r 1110
Wright R F & H E, r 980
Welch Jno W, r 40
Wright R F, p 2980

UNION TOWNSHIP.

Avery Christopher, r 3960
Ashton S L & N P, r1610
Avery A H & T H, r 1160
Alward Frank M, r 5160 p 335
Alward Malvina, r 1300
Anderson Mary L, r 40
Ashton Stephen L, p 195
Avery Allen, p 600
Adams Geo W, p 190
Brown Rachel E, r 4320 p 885
Brown J M, r 4170 p 660
Buckland Wilson R, r 4860 p 3050
Belt Wm G & others, r 3320
Beecher Eugene S, r 3330 p 725
Brown James C, r 1810
Black E R, r 3760 p 380
Barrett Chas C, r 22230
Barrett Mrs C J, p 45
Belt Milton G, r 1630
Barcus Wm, r 190
Buckland Sanford T, r 1820 p 1390
Buckland Lee M, r 1800
Brown N C, r 1320
Butz Jno W, r 3660 p 573
Baker Theodore G, r 130
Brown Sarah C, r 2960

FRED PRIEST Veterinary Surgeon. All Calls Promptly Attended Day or Night. Filing Teeth a Specialty. 585 S Fifth. Phones 311, 117.

JNO. KIEFER, Agt. for Born's BEER. Phone 258.

Belt Wm, r 2450
Baugher Chas W, r 2580 p 565
Bush Wm H, r 3160 p 65
Buckland Harry, p 600
Berry Tunis, p 650
Bowman B G, p 595
Belt Henrietta, p 175
Belt S W & mother, p 940
Bounds L H & C D, p 1725
Brown D M, p 500
Buckland Eliza, r 5600
Buckland Clara E, r 1850
Black Lydia J, r 1880
Brown Jacob T, r 880
Buckland B S, r 6930 p 1470
Black James, r 4660 p 206
Bounds Jackson, r 7030
Buckland Sarah E, r 3400
Black Lillie M, r 1670
Berry Tunis & Sabina, r 2900
Buckland Maud L, r 1000 p 90
Beecher Eliz, r 1300
Baker M T, r 4010
Brown Chas S, r 580 p 334
Bowman B G, p 595
Black John R, p 520
Bush Wm (heirs)r p 225
Brown Frank A D, p 360
Bennett C V, p 150
Brown James P, p 365
Brown Wm M, p 220
Crist Solomon, r 740
Cunningham D M, r 2500
Cunningham Mary R, r 2800 p 150
Clark Wm, r 4740 p 345
Cully Wm J, r 7060
Cully Fred S & others, r 1920
Cochran T B, r 2600
Cain Isaac, r 5040
Cunningham, Chas B, r 2460 p 365
Case Harrison B, r 2560 p 310
Cochran John P, Mrs, r 5860 p 330
Cumiford Joseph, r 740
Cain Burton, p 2280
Cain John E, p 710
Clark T B, p 130
Cunningham Wm, p 190
Church Licking Baptist, r 200
Cain Leroy, r 2310 p 395
Copley Mary, r 920
Cochran Isiah Y, r 2840
Cheney Minnie K, r 6240 p 90
Clover Caroma C, p 340
Cain Thos E, p 565
Cunningham Sarah E, p 700
Copley J H, p 150
Cully Fred S, p 190
Duffle Thomas, r 90
Downs Emma E, r 1180
Davis David J, r 4780 p 345
Deeds Chas, r 5080 p 2660
Deeds Jno J, r 7830 p 440
Drumm Catharine A, r 840
Dicken Clarence E, r 3040 p 465
Dickinson Joseph J, r 3100
Davis E H, p 90
Drumm Ed, p 340
Donovan T O, p 40
Ewing Mary R, r 5140
Ewing CynthiaA, r 210
Ewing Elmer, r 1580
Embrey R & S J, r 2400
Elrick David M, r 4190 p 620
Elliott Martha, r 300
Edwards David, r 5330
Eagle David E, p 130
Ewing Homer, p 115
Embrey Marshall, p 1440
Embrey R, p 670
Forrest Delia B, r 2200 p 260
Finkbone Isaac, r 3400 p 1320
Ford James C, r 1700 p 285
Franklin J H & B, r 10130
Farmer John M, r 530
Forsythe Jno C, r 30
Frischen Lambert, r 4460 p 595
Fickle D B, p 400
Grove Emaline,p 410
Geiger P H, p 200
Granby Chas, r 280
Gill Chas D, r 6150 p 128
Geiger W R, r 6170 p 1365
Geiger Nancy R, r 2600 p 255
Geiger Theophilus S, r 300

L. A. STARE'S Is the Only Place in the City to get First Class Cabinet Work Done to order. 26 North Fifth Street.—Phone 224.

Smith & Norris For Joist, Scantling, Timbers, Shingles, Lath, Lime, Cement, Rock Plaster. Telephone 109. THE BIG SIGN.

Geiger L M, r 500
Gill John, r 1080
Grove John B, r 4400 p 2035
Gill Stephen A, r 4030 p 1490
Gill S M, r 1630
Grove Chillie, r 3000
Geiger Jesse E, r 1860 p 230
Getts Anna B, r 1440
Gillespie David, r 1160
Goff Thomas, r 400
Geiger P H & R A, r 800
Good Joseph, r 2330
Gillispie David & L W Woolard, r 3010
Griffith Wm W, p 255
Hutchinson Edward B, r 2160
Holliday Irwin & Sarah, 2280
Hunt Joseph, r 200
Hanby J C, r 4640 p 445
Holtsberry & Stickle, r 1110
Holtsberry Eden, r 90
House Nathan, r 2870 p 555
Hillbrant Frank T, r 5720 p 885
Hardway Jennie, r 1820 p 285
Hillbrant H H, r 4440 p 150
Harford C N , r 2520
Hillbrant Aaron, r 3000 p 270
Huber Eliz A, r 4140
Harrah James, r 5500
Hayes Thos E, r 8820 p 1400
Hesson Albert L, r 1920 p 420
Hancock Wesley, r 2940
Harris Minnie G, r 2300
Hard Mary E, r 2010
Hand Sarah S, r 3160
Hartman Clara E, r 740 p 75
Hendershot C W, r 5020 p 94
Hand Catharine, r 3160 p 55
Headley Sarah E, r 1300
Hancock Ephriam H, r 2580 p 520
Hughes Jno R, r 9510 p 590
Harris Mattie, r 2140
Haynes Benj F, r 560 p 190
Hancock Nathan, r 80
Hunt Rosa, r 20
Hunter & Baker, r 4280
Hartman Mary, r 300
Hunter Frank R, p 8000
Henry Geo M, p 160
Haynes Isaac, p 185
Horn Lottie, p 100
Hancock Jesse, p 325
Harris Geo, p 330
Harris J T, p 500
Huber Geo F, p 445
Haynes Benj, F (guard charge to Mary Alward), p 300
House David, p 295
Hand Wm H, p 736
Jones Thomas P, r 3280 p 235
Jackson Eliz, r 2710
Jones Richard, r 3210
Jones J L V, r 430
Jones Isaac, r 120
Jones Griff D, r 870
Joseph Miles, r 480 p 80
Jones W R, r 940 p 255
Jones Emma B, p 283
Kerr O A, p 90
Keller David, p 315
Kagey Harvey, r 1610 p 245
Kyle Russell, r 310 p 2515
Klinch Perry, r 3520 p 914
Klinch Geo E, r 5270 p 816
Klinch John, r 4660 p 577
King Frank C, r 7070 p 810
Keller Israel, r 3200 p 452
Kagey Maxwell, r 2800 p 600
Keller Ephriam, r 4140 p 575
Koch Margaret, r 4330 p 660
Kochendorfer Chas R, r 1720 p 215
Kuhn Tabitha, r 10900
Kneller Wm, r 11300 p 2250
Keagey Harvey & E, r 1100
King E A, p 280
Kinney W D, p 480
Kuhns Jacob, p 4855
Keagey Eliza, p 115
Kummer Fred, p 70
Lawyer Wm & Son, p 1000
Lees Belle, p 1215
Lemley Clar, p 1000
Larimore John, r 8950 p 620
Larimore Minerva, r 1680
Larimore Samantha C, r 3780 p 550
Lemley John L, r 9770 p 1700

Pianos-Organs Sold to suit the purchaser. Call at No. 4 N. Park Place All up-to-date styles **A. L. RAWLINGS.**

Moser, Wehrle & Co. Are sole Agents for the famous Silica Roofing. House Furnishings
STOVE MANUFACTURERS. 36 WEST MAIN ST.

Lemley Jarrett , r 5180
Larimore Hannah M, r 440
Lawyer Barbara E, r 10410
Lees Olivia B, r 1780 p 215
Lamb Peter, r 2880 p 920
Laugherry Hiram, r 2480
Lybarger Jane, r 300
Law Frank, r 250
Lawyer Chas W, p 155
Larason A F, p 4300
Lemley J & B R, p 760
Messenger Joseph, r 4880 p 912
Myers John H & Mary, r 4370
McMillen I N, r 7340 p 575
McMillen John W, r 5330
McMillen Hester, r 160
Moore Wm M, r 5210 p 1140
McMillen Caroline H, r 2450 p 570
Madden Thos N, r 10
McBrown David, r 5270
Montgomery Henry, r 2080
McLain Abigail, rf 6950 p 1085
Martin Abram L, r 8210 p 2300
Morris Daniel, r 20
Maggenboffam Chas W, r 2540 p 300
Merrill Mary Ann, r 3300
Morrow Elmer & Eva M, r 650
Messenger Geo, p 2390
Messenger Frank, p 770
Mowry Jacob, p 595
Mesick W H, p 150
Mason Henry, p 190
Myers J H, p 1020
Monroe E, p 285
Neil John C, r 5460 p 1560
Neil Albert R, r 3170
Neisley Stephen, r 3010 p 1310
Nash Nelson, r 460
Neil Susan, r 1150
Neil Alice B, r 650 p 845
Norris Albert, r 1260 p 120
Nash Chas E, r 10
Norpell Carl, r 4580
Neil Marion E, r 820
Nelson Anna, r 420 p 550
Norris Chas E, p 300
Norris Cary, p 410
Neil M V, p 610
Neil Mary, p 270
Outcalt Geo W, r 1430
Owens Wm N, r 3040 p 550
Owens Geo L, p 660
Parker Frank, p 195
Price Samuel A, r 2630 p 240
Peters G W & T T, r 3900
Price Martha, r 5160
Price Carl J, r 3680 p 315
Parrish Alfred, r 2320 p 510
Price Bernard V, r 3670 p 1060
Peters Alice S, r 3250
Parr M M & T J, r 4080
Parrish Mary V, r 610
Price C J & E, p 325
Peck Loren B, p 155
Peters T T, p 826
Price C A, p 1405
Peters J S, p 866
Price John, p 490
Pugh Mack, p 1100
Rosebraugh Maggie E, p 2240
Rowan Wm W, p 250
Rose John, p 80
Richards C M, p 240
Ruffner Caroline E, r 1420
Ruffner John E, r 12570 p 575
Reese Israel, (deced), r 1640 p 3395
Ridenour Sarah A, r 1560
Reese Florence H, r 5700 p 610
Rhoads Joseph, r 2300 p 2320
Robinson Geo W, r 2850
Reese Richard, r 1820
Reed Townsend, r 3000
Rogers Wm, r 3110
Roby Reason, r 330
Richards John, r 1670 p 3330
Rowan Mary C & W W, r 1490
Reese Stanley, (decd), p 1410
Reese Lewis E, r 4640 p 115
Reese Chas, p 410
Reese Isabelle C, p 1320
Ruffner Chas, p 700
Rolley W C, p 152
Ruby Lee, p 55
Rhodeback L S, p 340
Seymour Bruce E, r 4980
Stoolfire F M, r 2450

Born's
BOTTLED BEER
UNSURPASSED.
JHO. KIEFER, Agent.

The American-Tribune. Daily and Weekly.
Low rates for high service.
Superior Job Printing.

Stone Nelson S, r 2450 p 175
Spiger Malissa E, r 1520
Stoolfire Chas, r 23040
Shrearer Edwin, r 3300 p 1013
Stone Catharine, r 640
Showman Jacob W, r 4110 p 95
Slocumb Matilda A, r 2480 p 276
Stone Sylvester, r 2260 p 290
Skinner Matilda, r 140
Seibert B F, p 90
Swisher J P, p 1765
Seymour A O & G E, p 310
Swick Elias F, r 2780 p 915
Swisher John & Sarah, r 5940
Slack Chas B, r 2040
Spangler Josiah, r 10
Sutphen Richard, r 3200 p 375
Springer Mary L, r 1370
Stoolfire Lorena V, r 4000 p 3890
Still James, r 30
Saville Geo W, r 300
Shull & Deeds, r 2780
Showman Jno A, p 190
Smoke Arthur, p 110
Swisher Jno P, p 1025
Slocumb T O, p 45
Seymour Elizabeth, p 546
Tygard Perry E, r 2370 p 530
Taylor John (Heirs), r 2200
Tygard E B, r 1560
Taylor James and others, r 120
Thimmes John and others, r 17260 p 2990
Taylor Samuel W, r 1480 p 915
Taylor Geo E, p 275
Tygard Perry E, Admr, p 693
Torrens James, Assignee of Stoolfire, p 2110
Torrens James, p 90
Taylor O K, p 310
Taylor Jno T, p 310
Taylor D A, p 865
Voorhees Jno C, r 5640 p 745
Vankirk Horace C, r 1620 p 395
Vankirk Mahala M, r 260
Vermillion Judson, r 140
Viall Milton, r 120
Van Horn Wm, r 650
Voorhees A C, p 190
Vankirk Benj D, p 140
Von Innis John, p 370
Wilcox Josiah C, r 1200
Wells Laura, r 2150
Walters Mary E, r 260
Wells Alfred, r 4070 p 870
Wright T J, r 420
White Isaac N, r 1840 p 205
Warden H C, r 3420
Wear Mary E, r 160
Wright Fernando C, r 1420
Wright Spencer J, r 2740 p 250
Walters Geo F, r 100
Walters & Thompson, r 400
Welch Joseph G, r 1900
Williams Clara E, r 3880
Williams Emma E, r 10550
Wehrle Phelomera V, r 9380
Warden Chas W, p 355
Wharton Albert, p 90
Williams Thomas M, p 3115
Wells R S, p 60
Woolard A L, p 440
Williams D E, p 665
Wilson Amanda, p 185
Wehrle Wm M, p 810
Wells Samuel, p 640
Walters Amos, p 380
Yost John, p 300

HEBRON S. S. D.

Atwood Amos, p 2120
Atwood Amos, Guard, p 525
Bumgardner Geo, r 4670 p 2680
Brison H C, r 3700 p 900
Cully J A & Sons, p 770
Crawshaw Mary A, r 20
Cummisford Margaret, r 670
Cummisford Joseph, r 3460 p 845
Cummisford Wm F, r 20 p 250
Crist Solomon, r 2290 p 335
Cully Wm J, r 1560
Cully James A, r 5730
Davey Clara, r 640
Fisk Samuel, p 360
Franklin J H & B, r 2730
Franklin E and Ben, p 920
Green Mary, r 900
Geiger Theopholis S, r 1980 p 460
Hartman J W, p 285
Hawke B F, p 170
House Jefferson, r 390

John McKenna For Groceries and Fine Liquors.

Born's X X PALE BEER.
JNO. KEIFER, Agt.

Hand Frank, r 180
Hoskinson Henry L, r 100
Kelsey Sarah J, r 180
Koch Margaret, r 4900
Lyons Georgiana, r 3000
Lyons Rachel, p 230
Oldaker J V, p 2105
Messick eGo, r 60
Paige Martin, r 1300
Puffer Elhaven, r 2160 p 330
Rosebrough S H, p 490
Reed Townsend, r 2150
Ratta John, r 290
Stoltz J D, p 275
Tygard E B, r 2140
Turner A L, p 305
Vermillion Jeannette, r 40
Webb Geo P, p 80
Wells Rachel A, r 4020
Walters Mary A, r 50
Walters Geo, r 10
Webb Charles, r 3050

HEBRON VILLAGE.

Andrews Ann M, r 10
Avery Mary, r 90
Avery Eliza, r 10
Atwood Amos, r 810 p 1310
Avery Isaac D, r 190
Avery E A, r 10
Bumgardner, p 75
Bartholomew J W, p 710
Burch Hamlin D, r 720 p 985
Beaver & White, r 70
Bird Mary, r 140
Bird Ella, r 10
Burch Richard W, r 70
Burch David P, r 180 p 1235
Bounds Elzey, r 200
Blade Mary A, r 210 p 60
Barnes Albert S, r 320
Beaver Eta, r 20
Blaney Matilda, r 30
Bebout D R, r 80
Bathus James, r 50
Black Laura L, r 160
Bebout Harriet, r 20
Bornegardner Mary, r 240
Bower R M & L L, r 550
Harrison Mary A, r 70
Burch Kate, r 20
Burch F J, p 195
Bruner R W, p 125
Beverly Carrie, p 50
Cumisford Perry, r 220 p 225
Cully James A, r 770
Cully Wm J, r 10
Cutting Adolphus, r 80
Channell Jesse (Heirs), r 70
Cooper David J, r 20
Crawshaw D T, r 190 p 205
Crist Solomon, r 1570 p 305
Carlisle Henson R, r 50
Cumisford Mary, r 120
Chism M D, r 400 p 70
Chidister W H, r 260
Church M E Parsonage, r 270
Chism Frank H, r 60
Clectner David, r 20
Cully Ellen, p 305
Chism C V, p 200
Cully R D, p 140
Comisford Henry, p 225
Davis Eliz & Chas, r 210
Davis J N, r 70
Davis M W, r 390 p 150
Donovan J A & Emma, r 10
Dicken Wm R, r 100 p 620
Dilzer H E, p 80
Eichelberger Wm, r 190
Fickle Wayne, r 200
Fristoe Martha J, r 20
Garrison Wm L, r 30
Green Isaac, r 270
Good Lucy, r 110
Good Wm H, r 40
Good Albert, r 10
Geiger & Shaler, r 1300
Geiger David M, r 230
Green Mary, p 75
House Lavina, r 30
Hutzell Mary C, r 80
Hutzell James H, r 40 p 60
Hutzell Joseph, r 130
Holtsbery Geo, r 300 p 40
Hand Frank, r 40
Harter Jacob, r 20

Smith & Norris Have a bright new stock of Sash, Doors, Blinds and Glass, cheap. THE BIG SIGN.

Smith & Norris Buy for Cash and sell rough and dressed Lumber lower than any firm in this place. **The Big Sign**

Holtsbery R S, r 240
Hunt Eva M, r 40
Hand Jennings F, r 320
Hogg W B, r 10
Hatfield Wm, r 140
Huber Chas & Celesta, r 150
Hickey Maggie, r 200
Hoskinson J R, r 310
Kromer Johannes, r 200
Kelsey Ira E, r 980
Kelsey Sarah, r 680 p 2040
Kirk Elisha, r 140 p 70
Koch Margaret, r 120
Kelsey Milton, r 200 p 370
Kirk Frank E, r 20 p 205
Kromer Emanuel, p 915
Laban Henry, p 50
Laughry Mary, p 3000
Lacrone Mary M, p 1400
Landrum Geo C & Jno E, r 1650
Lughery Hiram, r 610 p 10025
Lawyer Sarah E, r 90
Lyon J S, r 10
Lawyer Jas W, r 10
Landrum Jno E, r 80 p 380
Lamp Jno E & Rosetta, r 220
Landrum Harry, r 230
Life J M, p 400
Millhouse Isadore, r 330 p 690
Murch Arabella A, r 260
McCarthy John, r 10
Miller Elizabeth, r 380
Marsh Lyman, r 360
Maner Robert, r 10
Madden Thos W, r 110 p 70
Miller Newton, r 30
McClintock Augusta, r 350
Mosier Jno G, r 110
Meyers Geo, p 170
Weisley Nathan, r 90
Weisley Philip, r 50 p 600
Oldaker Joseph, r 20
Oldaker Jno W, r 130 p 280
Oldaker Jas V, r 300
Proctor Richard, r 60
Price Rachel, r 140
Pence Chas A, r 190
Priest Strander, r 120
Ritka Eliz, p 200
Ritka John, r 100
Rosebrough S H, r 300 p 1910
Richards Samuel, r 30
Ramey Scott, p 20
Rusk Susan, p 200
Smith W B, p 150
Swartz D M, r 10
Slocumb Martha M, r 350
Sawyer James B, r 40
Shaler Ella M, r 40
Smith Isaac, r 130
Shearer Cordelia M, r 190
Scurman Thomas, r 100
Scurman Jno H, r 10
Street Samuel B, r 60
Slocumb Lucy, r 40
Sawyer Samuel S, r 300
Smith Isaiah L, r 1300
Strawn Alfretta O, r 150 p 55
Smith Mary H, r 100 p 1155
Smith Wm D & Harriet, r 450
Shaler Frank, p 50
Smith Harriet, p 1860
Slocumb Israel, p 90
Slabaugh Frank, p 190
Toothacher Margaret, r 70
Trustees Masonic Lodge, r 370
Turner David W, r 50
Turner Geo, r 70
Viall Lavinia, r 100 p 40
Van Horn Lewellyn, r 190
Voorhees Lulu B, r 130
Unknown Owen, r 10
Wells Easter, r 650
Wright Thomas J, r 450
Williams Lodge, I O O F, r 570
Wells Rachel, r 300
Wheaton Mary A, r 110
Woolard Eber r 90 p 85
Walters Lewis & J, r 80
Walters Jennie, r 20
Wells James, r 330
Woolard Mary, r 190
White Effie E, r 160
White Era, p 50
White Thomas J, p 1045
White Belle, r 5090
Young John, r 600

LOST RUN Distillery, Pure Rye Whiskey, No. 11 West Main St., Newark, O., **R. C. BIGBEE, Propr.**

Bowers and Bradley, NO. 29 SOUTH THIRD STREET, PHONE 19
UNDERTAKERS. RING THE NIGHT BELL.

WASHINGTON TOWNSHIP.

Alsdorf Wm, r 1830
Abbott C S, r 570 p 170
Abbott Clarissa, r 260
Abbott Sarah, r 540 p 45
Adams Angelina, p 103
Buxton T W, p 335
Buxton T W, (guard), p 35
Bevard Abraham, r 3800, p 465
Belt Margaret, r 3830
Bell Susan A, r 3660
Bell David , heirs, r 3100
Bell Oren W, r 4560 p 2330
[illegible] John, r 580 p 115
[illegible]ey Samuel L, r 960 p 65
Billman John, r 880 p 380
Brinkerhoff Amos B, r 3230
Bricker Hiram, r 2400 p 190
Bullock Isaac, r 1140 p 90
Benear Philip A, r 360 p 161
Belt David P, r 2400 p 590
[illegible]bout Isaac W, r 2340 p 300
Beeeney Jno W, r 440 p 270
Buxton Mary A, r 2060
Bell Lee A, r 1820 p 410
Black Flora, r 1780
Barrick D H, r 6800
Bebout Virgil, p 130
Baker C W, p 100
Bell James M, p 105
Belle N Belle, p 1800
Barton Albert S, p 230
Coad Frank J, p 725
Coad Retta, p 3865
Chopson Geo admr, p 105
Campbell Jno R, r 610
Campbell Wm, r 8390 p 2040
Chopson Geo, r 1290 p 1260
Coad John, r 5030
Chopson John, r 1650
Coad Amon W, r 6590 p 572
Campbell Leroy W, r 3820 p 274
Coad Mary A, r 330 p 7415
Craft Minnie L, r 200
Clan W M, p 737
Colville L E, p 355
Crawford Alonzo, p 266
Coulter M E, p 400
Crawford Edw, p 50
Dicken G D & O J Graw, r 1730
Dicus H C, r 1010 p 135
Drury Wm A & E G, r 940
Doyle James, r 1120
Dush Follett, r 20
Davis Lyman, p 435
Drury Wm A, p 264
Ewers Wm, r 2370 p 1020
Ewers James F, r 360 p 235
Edman Wm M, r 900 p 360
Evans Nettie, r 20
Ely Eleanor, p 165
Edman Nancy, p 225
Friel J R, p 105
Goff Leonidas M, r 310 p 280
Goff Abner W, r 4110
Goff Martha, p 2670
Holler Edw, p 300
Hunt John, p 170
Holler Henry, p 50
Hervey John, r 4150 p 785
Harris David M, r 3580 p 760
Harris Leman T, r 580 p 180
Householder Daniel, r 2160
Haas S L, r 1900 p 657
Haas Isabelle, r 4010 p 1610
Harris Stephen D, r 850 p 95
Hunt Charles A, r 1830 p 420
Harris Geo W P, r 830 p 146
Hickey Orlando, r 960 p 440
Harris Calvin E, r 2090 p 287
Haas Wm, r 700
Hawke Joseph, r 300
Harrison L & E, r 670
Harris S T & E L, r 2170
Harris Ira L, r 1160 p 655
Haas Jno W, r 1440 p 340
Hutchinson Craig, r 1720 p 300
Harrison Lorenzo, r 890
Householder H & L B, r 380
Harris Hermie, r 560
Householder Laura B, r 800
Harris & Metzner, r 3580
Hiltebidel T C & N O, r 400
Hull Benton S, r 2140 p300
Holler Emma, r 2760
Householder Nathaniel, r 880
Hervey Wm A, r 300 p 790
Haas J R & S W, r 2200

GAS HOUSE COKE, Cleaner and Cheaper than Coal, Always on Hand at **NEWARK GAS LIGHT AND COKE CO.**

Consumers Brewing Co. Newark Kaiser Lager Beer. Export Especially for Family Trade.

Harvey Wm, r 840
Harrison Wm P, r 1330
Harvey Wm A, r 880
Hughes Jonathan, r 1710
Harris Elias B, r 550
Harris Eugene L, r 2200 p 394
Hunter Geo H, r 890 p 375
Hobbs John (heirs), r 20
Hamilton Ora A, r 860
Harrison Eliza, p 240
Harrison John, p 920
Householder Harvey, p 204
Householder Milton, p 420
Jewell David L, r 3500 p 730
Jewell Wm C, r 1460
Jacobs Thomas, r 50
Jewell Abner, r 360 p 150
Jacobs Samuel, r 60
Jones R A, p 220
Knisely C P, p 210
Knisely Ann, r 1750
Kirkpatrick Mary, r 880
Knowlton Levi, r 1730
Kirk Geo, r 340
Lee James C, r 1100
Lyon Caleb, r 3400
Layman David, r 2360 p 625
Lyons Eleanor, r 675
Lyons Wilbur, r 125 p 95
Layman James M, r 340
Layman Jesse B, r 120
Layman Frank, r 550
Lyons J L, p 115
McClure Bertha M, r 1960
Moore Wm H, r 3160
Moore Fuller, r 1140
McFarland Robert, r 2560
McMullen Manly, r 1230 p 190
Moore Jennie, r 730
McWilliams Ray, r 2200 p 400
McClelland Marion & Mary, r 1460
McPeek Elizabeth, r 580 p 55
Mooreland Elizabeth, r 100 p 80
Myers Wm, r 80
Moore D R & O L, r 3495
Moore Sarah, p 820
McMullen Lucinda, p 175
McClelland M J, p 320
Nichols A W, r 20
O'Bannon W T, p 480
Preston Samuel, r 230 p 115
Preston Wm T, r 1200
Patton Susannah P, r 2940 p 6890
Pound Rachel A, r 740
Pound J C, p 103
Reynolds Mary M, r 180
Riffey Henry, r 2840
Reynolds W W, r 930
Riley J F, p 210
Smoots Wm M, r 9850 p 996
Smith E J, r 860
Sperry Margery E, r 3110
Starrett Thomas & E, r 1420
Stout Alpha, r 3910 p 798
Shaw Wm H, r 850 p 370
Smith Margery E, r 2370
Smoots Cynthia E, r 1060
Sperry Geo W, r 2060 p 120
Stickle Sarah, r 1500 p 316
Stickle Sarah E, r 300
Swisher Harry, r 1630
Shipley E E, p 230
Smoots A M, p 460
Seward A D, p 160
Sutton L J, p 287
Snooks Williard, p 450
Thrapp Ternan A, r 3130 p 1370
Thomas Nancy, r 510 p 2300
Vanausdle J S, p 310
Vance Jacob, r 270
Watson James, r 90
Wilson Jesse, r 30
Vance Uriah H, r 2400 p 323
Van Wey Burriss, r 2300 p 406
Vanwinkle Moses, r 130
Vanatta Mary E, r 960 p 140
Vance W , p 127
Weaver Chas & B F, r 1720 p 690
Wheeler Wm H, r 3939 p 853
Weaver Wm, r 560
Wilson Jesse, r 3550
Wilkins David, r 2910 p 110
Warthan E B M, r 2570 p 520
Williams Lewis & others, r 3440
Wilson Abel jr, r 7110
Wheeler Thos C, r 4050 p 1315
Weaver Silas, r 1110 p 390
Warthan Wm S, r 3970 p 680

FRED PRIEST Veterinary Surgeon. All Calls Promptly Attended Day or Night. Filing Teeth a Specialty. 585 S Fifth. Phones 311, 117.

JNO. KIEFER, Agt. for Born's BEER. Phone 258.

Weiss A J, r 1390 p 2210
Woodruff C W, r 2870
Williams Lewis & Barnum, r 270
Weaver Geo, r 3620
Warner C K, r 4270 p 250
Weiss Geo, r 2150 p 1350
Wince Wm F, r 440 p 250
Willey Anna, r 320
Wilson James, r 140
Wince Eli S, r 1580
Wilson A J, p 1500
Wheeler Nancy R, p 500
Willey H, p 115
Wilkin David (guard,) p 4736
Williams B & J, p 880
Warner Frank, p 275

UTICA S. S. D.

Alsdorf B B, r 3510
Alsdorf Bros, r 20
Alsdorf W A, r 16
Cline J M, p 182
Conard Wesley, r 7600
Conard Sarah M, p 3910
Cessna C S, p 166
Gabriel Mary, r 300
Hobbs John W, r 520 p 187
Helphrey Walter E, r 620
Johnson Robinson, r 2330
Kirkpatrick & Bevard, r 450
Knowlton & Alsdorf, r 270
Kirkpatrick J M, r 4600
Knisely Wm & others, r 1240
Knowlton Levi, r 930
Mayer, Wm, r 210 p 93
McFarland Robert, r 50
McClelland David, r 40
Moore G W P, r 850
McClelland J M, r 4000
Miller Frank, r 4200 p 710
McVey J P, p 175
Patton Samuel, r 840
Reynolds F P, p 60
Robinson J S, r 3330
Reynolds Mary M, r 690
Reynols Wm W, r 780 p 640
Snare Wilson, p 894
Smith J F, r 1100
Stadden Mary E, r 130
Snare Martha, r 520
Stinson Chas, r 760
Smooots Wm N, r 400
Smoots Philip P, r 4560 p 2490
Stinson Phoebe A, p 300
Smoots Williard, p 260
Wilson Jesse, r 4530 p 1160
Wilson A J, r 970
Wallace Henry, r 2930
Warner Daniel S, r 70
Woods Geo W, r 220
Watson James, r 50
Wallace W G, p 1490

UTICA VILLAGE.

Adams R A, exr, p 4700
Anderson Wm, p 40
Alsdorf Sarah, r 960
Alsdorf R , r 1060 p 120
Allen Elizabeth, r 390
Alsdorf Wm A, r 1240 p 370
Albaugh David, r 340
Adams Robert A, r 810
Adams Jane & M J, r 560
Alsdorf Wm, p 2270
Alsdorf Frank O, p 155
Beeney Eva, r 20
Bricker Hiram, r 1470 p 370
Brinkerhoff Agnes B, r 390
Belt David L, r 1000 p 310
Bell Harrieta, r 980
Barrick Emma J, r 300
Baughman Martha J, r 60
Baughman Anna E, r 150
Bricker James, r 290
Benedict A E, r 970 p 1640
Bricker David A, r 600 p 3620
Blynn Georgia, p 2025
Bell James, p 80
Buxton G W, p 885
Bell Edward M, p 2000
Bell Edward M, exr, p 1500
Chapman Eliza, r 600
Cameron Geo, r 340
Chambers Lettie H, r 150
Cameron Geo & Mary, r 20
Clark Eliz, r 1160 p 325

L. A. STARE'S Is the Only Place in the City to get First Class Cabinet Work Done to order. 26 North Fifth Street.—Phone 224.

Smith & Norris For Joist, Scantling, Timbers, Shingles, Lath, Lime, Cement, Rock Plaster. Telephone 109. THE BIG SIGN.

Clutter W O, p 110
Coad Mary C, p 3800
Cole M F, p 70
Conard J C, p 425
Costella Henry, r 220
Dowds E F, p 125
Davis Lyman, p 190
Davis Geo H, r 560
Dunlap John R, r 1130
Dunlap Christina, r 2200
Durey Agnes L, r 300
Dennison W D, r 500 p 20
Dennison Ada, r 60
Delton Abbie E, r 50
Daniels Geo W, r 190
Daugherty M J, r 1190
Dore Milton, r 150
Dore Levi, r 260
Ely Geo T, r 520
Elben Mary E, r 220
Elben Susan, r 190
Emswiler Chas W, r 440 p 385
Frost John W, p 80
Gourley Wm, p 370
Garrison Caroline, r 960
Glancey Laurence T, r 2)60
Gourley Geo W, p 805
Garrison G W, p 300
Hall W A, p 110
Householder Susan, r 320
Harvey David, r 940
Hughes E A, r 380
Hall C S, p 300
Hall Tuck, p 500
Hughes C C, p 235
Hickey Edward, r 1470
Haines Henry, r 430 p 80
Hare Maria, r 400
Hulshizer Jno R, r 1460 p 300
Haines Leonard, r 470
Harris A H, r 870
Harris H E, r 220 p 605
Hickey Mary, r 200
Hobbs John, r 680
Hall E W, r 420 p 400
Hulshizer Ida A, r 660
Hulshizer A, p 1025
Hervey W A, p 60
Harrison H C, p 390
Haines B L, p 300
Iden Barbara, r 340
Idleman S E, p 125
Iden Randolph, p 35
Jewell D L, r 980
Jewell Chas W, r 270 p 3110
Jones Rachel & Rhoda, r 120
Jones Eliza, r 340
Johnson T M, r 400
Kirkpatrick J H, p 835
Knisely Will D, p 2065
Knisely Jacob, r 580
Kirkpatrick Jas M, r 10
Knowlton Levi, r 2860 p 9520
Kirkpatrick W P, r 6140 p 1815
Knowlton & Alsdorf, r 430
Kirkpatrick Fannie C, r 640
Knowlton Fannie C, r 810
Knisely P & W, r 670 p 55
Kelly Emaline S, r 210
Litzenberger Eliz, r 340 p 3000
Lusk Amelia J, r 980
Letts Nehamiah, r 980 p 595
Lewis Mary, r 560
Lohr & Vance, r 390
Lewis Jonh T, r 110
Lusk & Stadden, r 640
Lusk J D, r 210
Lusk Roll R, p 800
Lafever J L, p 220
McFeester Sarah E, p 75
McConnell M A, p 450
McClelland David, r 240
Moore Jane, r 430
Moore Clara, r 600
Montanya E D, r 490 p 355
McClelland Geo, r 630
McClelland Cary, r 390
McClelland Susan E, r 390
McFadden Irene, r 540
Moore Sarah E, r 540
Martin Rebecca S, r 390
McClelland Wm C, r 250
McClelland Ruth, r 530
McDaniel Mary J, r 800 p 700
Mahurd Mary J, r 190
Montanya Lillie A, r 390

Pianos-Organs Sold to suit the purchaser. All up-to-date styles Call at No. 4 N. Park Place **A. L. RAWLINGS.**

Moser, Wehrle & Co. Are sole Agents for the famous Silica Roofing. House Furnishings
STOVE MANUFACTURERS. 36 WEST MAIN ST.

Moore T J & Nellie, r 420
Miller Madison, r 230
Moore Matilda, r 400
McClelland Mabel, p 825
McClelland Grace, p 625
Moore H R, p 300
Nichols Lulu M, r 1660 p 165
Needham F A, p 115
O'Bannon Geo H, r 850 p 1290
Officer Thomas D, r 1650 p 1580
Officer & Wright, r 1040 p 6000
Painter Walter E,
Pierce Mary J, r 130
Pigman Abraham, r 880 p 1500
Priest & Carney, r 340
Priest Rosalie, r 150
Presbyterian Church of Utica, r 130
Quick Benj, & A, S, r 730
Roberts John, p 110
Robinson L S, u 2400
Roberts Elizabeth, r 340
Reed Carrie E, r 1110 p 600
Robertson Jennie M, r 1010
Rogers Mary S, r 1450 p 5050
Reynolds Wm, r 240
Robertson Jane, r 210
Row James, r 810
Richter Alice, r 410
Roberts C L, p 400
Riley Elizabeth, p 1000
Sinsabaugh James, p 225
Stevenson J A, p 230
Stevens Chas W, p 1200
Shaw Bros, p 1800
Smoots Sarah, r 240
Sawyer Louisa, r 300
Stone Jacob, r 770
Smoots Nathaniel F, r 280 p 693
Stevens Geo W, r 730
Sims Wm, r 730
Smith L H, r 940
Sperry Jerusha, r 1480 p 705
Stout Christina, r 70
Sperry Fred S, r 2560 p 475
Shaw Joshua,r 580 p 80
Shaffer Catharine C, r 360
Stout R R, r 490
Shields Mrs M, r 560
Scott John H, r 170
Simpkins Callie B, r 350 p 200
Scott Jennie E, r 90
Simpson Cora A, r 40
Sperry Chas F, r 790
Scott James E, r 140
Sperry Geo W, r 470
Shields Margaret J, r 680
Smith A E, p 200
Still Jane, p 900
Sperry F S & W W, exrs, p 17540
Smoots Delia, p 1570
Sperry Bank, p 10643
Turner Alex, r 1030
Trowbridge Emily S, r 820
Thrailkill E V, r 1130 p 200
Turner Daniel, r 925
Thatcher Thomas, r 340 p 250
Turner Martha A, r 390
Tewell Joseph, r 290
Torens James, r 430
Turner Wm, r 40
Thompson Jenine S, r 1310 p 205
Turner John, p 60
Turner E E, p 125
Vance Wm B, r 260 p 525
Vance Albert, r 860 p 15
Vance B & Alice, r 410
Wilson A J, exr of Robertson, p 11383
Warner W V, p 525
Wounstaff Ella, r 220
Wright Samuel C, r 1110 p 925
Warthan Wm S, r 980
Wood Eliz A, r 770
Watson James, r 1580
Wilson A J, r 8730 p 1250
Wilson Jesse, r 1620 p 8680
Weiss Geo, r 240
Walton Malinda, r 180 p 800
Wallace David, r 780
Warring Emily C, r 70
Woods & O' Bannon, r 130 p 400
Worley Sarah, r 320 p 90
Woodruff Sarah, r 280
Wilson A J, exr of Rogers, p 24000
Watson A & N, p 300
Wooods G W, p 715

Born's
BOTTLED BEER
UNSURPASSED.
JHO. KIEFER, Agent.

The American-Tribune. Daily and Weekly.
Low rates for high service.
Superior Job Printing.

UTICA TOWN ACRES.

Warner J R, p 1485
Wilson Bank, p 5304
Alsdorf Jno F, r 620 p 10
Alsdorf Bros, r 1740 p 1840
Alsdorf Robert, r 250
Boyd Mary E, p 500
Boyd Jane, p 1545
Bricker Hiram, r 30
Boyd Jane & Mary E, r 370
Baughman Hannah, r 230
Cline J M, r 220
Campbell D P, r 1050 p 11020
Clark Elizabeth, r 1600
Crow F M, r 600 p 130
Dunlap J R, r 200
Frey Lewis M, r 230
Gourley Eliza, r 1830
Gourley H M & F P, r 360
Hulshizer Andrew, r 6820
Hulshizer Ida A, r 200
Hickey Edward, r 140
Harris Mary, r 390 p 965
Husband James, r 520
Houser Wm C, r 380 p 100
Jones Barrick D, r 1070
Johnson Robinson, r 1140 p 385
Knowlton Fannie C, r 150
Knowlton Levi, r 590
Kirkpatrick J M, r 2510
Knowlton & Alsdorf, r 740
Lewis F A & Abbie, r 140
Moore Sarah, r 430
Moore G W P, r 1780
McConnell Hester, r 330
Montanya E D, r 240
Phillips Jack, r 500 p 550
Rogers Mary S, r 300
Robertson W A, r 130
Stevens Julia A, r 900 p 505
Stanton Burt, r 1070 p 175
Sinsabaugh Jane, r 800
Sinsabaugh Helphrey, r 90
Sperry Jerusha, r 1070
Smith L Leamon, r 1060
Stout Christian, r 100
Sinsabaugh & McConnell, r 1860 p 200
Shaw Joshua, r 40
Stanton R B, p 900
Shields Margaret J, r 80
Wallace David, r 280
Wilson A J, r 2720

The Citizens Building & Loan Association.
Is the place to deposit your money. It pays the top dividends. 29 S 3d St.

Born's X X PALE BEER.
JNO. KEIFER, Agt.

Smith & Norris Have a bright new stock of Sash, Doors, Blinds and Glass, cheap. THE BIG SIGN.

Smith & Norris Buy for Cash and sell rough and dressed Lumber lower than any firm in this place. **The Big Sign**

LOST RUN Distillery, Pure Rye Whiskey, No. 11 West Main St., Newark, O., **R. C. BIGBEE, Propr.**